2 CENTS PAY NO MORE!

Chicago Daily Tribune

THE WORLD'S GREATEST NEWSPAPER

FINAL EDITION

VOLUME LXXXX.—NO. 163 C [REG. U.S. PAT. OFFICE: COPYRIGHT 1931 BY THE CHICAGO TRIBUNE.] THURSDAY, JULY 9, 1931.—32 PAGES THIS PAPER CONSISTS OF TWO SECTIONS—SECTION ONE *** PRICE TWO CENTS IN CHICAGO AND SUBURBS ELSEWHERE THREE CENTS

47 LAWYERS FACE PENALTIES

REVEAL FRANCE HAS 6,920,204 TRAINED TROOPS

Figures May Bear on Arms Holiday.

BY HENRY WALES.

[Chicago Tribune Press Service.]

PARIS, July 8.—Although France has signified that she will be one of the powers to follow the lead of the United States and Japan in turning disarmament with armament statistics in accordance with the request of the league of nations council, THE TRIBUNE today obtained a complete list of French military man power and budgetary expenses and an appendix table of military supplies.

The table, which shows France as possessing total effectives numbering 696,000 trained men and intending to spend more than $750,000,000, or 37 per cent of the total budget appropriations for the current year, for armaments, is expected to be utilized by Secretary of State Stimson when he arrives here on July 11 in an effort to make an amended moratorium follow the debt policy.

Reveal French Understatement.

An amazing understatement of France's real trained man power is revealed in these figures. Whereas the government press delights in stating that the regular army contains only 250,000 men, and it is an open fact that France is demanding a disarmament pledge from Germany as a condition of the moratorium, these figures show that the actual effectives of the regular army amount to more than 592,682. Only about half of this total—292,682 men and 21,000 officers—are stationed in France. The formation has been spread that nearly the whole army except for a small handful in the foreign legion and in the colonies is stationed in France.

In reality, the scattered handsful total 143,895 men and 6,023 officers in North Africa and Syria alone. The forces listed under the departments of colonies and interior—the gendarmerie—or credited to the Syrian mandate, bring the total up to 592,682.

12,000 Reserve Officers.

Under the head of organized reserves there are included 77,000 officers, chiefly war veterans, and 5,830,000 men in France and 430,000 men in Algeria.

Likewise, the official estimate of military expenses for security purposes totals only $649,280,000, whereas a study by expert observers shows that the actual expenses are in excess of $782,680,000. This is 37 per cent of the total government disbursements for the coming year.

Regarding actual armaments, no exact figures are available, but THE TRIBUNE has obtained an approximate table which shows France as possessing tremendous numbers of planes and artillery.

1,300 Planes in Active Use.

The air force numbers 1,300 planes in active use, not counting other large planes attached to special departments.

In artillery France possesses a formidable battery of more than 500 big guns of varying calibers and more than 1,000 motorized five inch guns and 4,000 of the famous 75's in active use, in addition to large reserves.

Including the reserves, the army possesses 70,000 machine guns or automatic rifles in good condition and another 800,000 rifles.

RENEWS ARMS PLEDGE

[Chicago Tribune Press Service.]

BERLIN, July 8.—The affairs of Europe took a sensational turn for the better this evening when the German chancellor, Leopold von Hoesch, called on Premier Pierre Laval and the prime minister of his government, formally reiterated the pledge which Chancellor Bruening gave last Sunday that Germany would not use the benefits of the Hoover moratorium for armaments.

It is felt in official quarters here that this step will go far towards ending the distrust which France has felt towards Germany. It also is a notable action, for the first time since the death of Gustav Stresemann, foreshadowing which may lead to a complete Franco-German rapprochement.

Hold Friendly Chat.

While Ambassador von Hoesch's visit was an official gesture of considerable importance, it was far from being the formal expression of submission demanded by Premier Laval when he received the German ambassador a couple of weeks ago. Von Hoesch limited himself with presenting the views of Chancellor Bruening's radio

(Continued on page 8, column 5.)

Police Kill Bandit in Street Battle

NEWS SUMMARY of The Tribune

[And Historical Scrap Book.]

Thursday, July 9, 1931.

LOCAL.

Judge Taylor's report to Supreme court asks disbarment of nine sanitary district lawyers; suspension of 11 for two years and suspension of 27 for one year; 7 to be cleared. Page 1.

Police kill bandit in Hyde Park gun battle with three robbers and wound and capture one of his comrades. Page 1.

U. S. Attorney Johnson offers services to Mexican consul sent to jail by Municipal judge; Emmerson sends his report to Washington. Page 3.

School trustee charges negligence causes large waste of school property and demands formation of salvage bureau. Page 6.

Council votes to eliminate 54 "unnecessary" jobs at municipal tuberculosis sanitarium; Cermak and Ald. Nelson clash. Page 6.

Treasurer McDonough reveals figures showing $38,662,000 still due creditors on 1929 tax warrants. Page 6.

Death notices, obituaries. Page 16.

FOREIGN.

Robbins and Jones, Texas flyers, reach Fairbanks, Alaska, on nonstop refueling flight to Tokio. Page 1.

Reveal France has 6,920,204 trained troops; spends $700,000,000 this year on armaments. Page 1.

Germany opens negotiations with France for more friendly relations. Page 1.

Spain draws up decree to seize great estates; will split up land among peasants. Page 12.

Stimson carrying plan for war debt reduction, London reports. Page 9.

Secretary of State Stimson is in Rome, will meet Mussolini today. Page 9.

DOMESTIC.

Rudy Vallee, radio crooner, secretly married to Fay Webb, musical comedy actress. Page 1.

Democrats nominate Judge Norman L. Jones for justice of Supreme court on seventy-eighth ballot. Page 3.

Plane carrying wives of Post and Gatty cracks up landing at Columbus, but no one is injured; trip to Oklahoma delayed. Page 4.

Eunice Tietjen, poetess, finds idyllic isle in south seas. Page 5.

Dole beneficiaries in Detroit demand welfare fund of 100 million dollars. Page 8.

Governor signs 60 bills including several affecting Chicago. Page 10.

WASHINGTON.

Moratorium lifts G. O. P. out of 1932 blues and boosts Hoover presidential stock. Page 7.

Census bureau survey shows rising cost of running Chicago and analyzes debt and taxes. Page 7.

Moratorium on arms next Hoover hope, Castle reveals. Page 9.

SPORTS.

Whitney's Top Flight easy victor, in Arlington's rich Lassie stake. Page 21.

Heinie Meine holds Cubs to six hits; Pirates win, 5 to 2. Page 21.

Cleveland beats White Sox, 10 to 6, in eleven innings. Page 21.

Strawberry pop must go! Let's keep marbles clean. Page 21.

Max Schmeling will defend title against Carnera next fall. Page 21.

Becker tells how to make camp bed. Page 22.

Nedda Guy wins $12,000 Stallion stakes on Grand Circuit. Page 22.

Barnes, defending champion, beats Boldenweek in state tennis. Page 23.

Phillies beat Giants, 5-4. Page 23.

EDITORIALS.

The Scottsboro Case; The Moratorium; Dumping Convicts; Our Popular Courts. Page 14.

FINANCE, COMMERCE.

Auto accessory shares firm in Chicago trading. Page 24.

Stocks recede a little as bears resume their attacks. Page 25.

Reports show automobile business for June better than expected. Page 25.

Scrutator finds high taxes burden on ultimate consumer. Page 25.

Want Ad index. Page 29.

Average daily net paid circulation of THE CHICAGO TRIBUNE

February, 1931, *in excess of* **795,000**

March, 1931, *in excess of* **805,000**

April, 1931, *in excess of* **815,000**

May, 1931, *in excess of* **820,000**

June, 1931, *in excess of* **820,000**

CROWDS DODGE FLYING SHOTS IN HYDE PARK

Second of Robber Trio Wounded.

(Picture on back page.)

Three robbers were surprised in a holdup by a police squad in the busy Hyde Park district yesterday. For the next half hour there was a thrilling chase through south side streets punctuated by a series of gun battles in which one of the outlaws was shot and killed, and another wounded and captured. The third, believed wounded, escaped.

During the pursuit automobiles were commandeered both by the police and by the outlaws and street crowds were imperiled by bullets.

Bandit Slain; Comrade Shot.

The slain gunman was identified last night as Orie Lahnum of 6661 South Michigan avenue. His captured companion, who was shot in the right thigh, is James Clark, 22 years old, 26 East 23d street. The escaped robber is known only as "Stubby." Clark confessed at the detective bureau last night, and said he and his accomplices were out for some "easy money" when police intercepted them.

The heroes of the exciting gun fight are: Sergt. Redmond Gibbons and Policeman Louis Olsen of the Hyde Park station. Although the bandits fired at them half a dozen times, once with a shotgun, both escaped unscathed.

Gunmen Invade Store.

Late yesterday Clark, Lahnum and "Stubby" left a Wabash avenue beer flat armed with two revolvers and a shotgun and went to the cigar store of William Carey at 1500 East 55th street. At the door they met Elkan Berger, an attorney of 1440 East 55th street and a former aldermanic candidate, in the 5th ward. They shoved him inside.

In the front of the store was Lester Rockefellow, the clerk, and in the rear, police say, were twenty-five patrons scanning racing sheets. Carey, the proprietor, also was in the rear. The gunmen ordered Rockefellow to "fork over the dough." He was too slow and Clark struck him on the head with his shotgun, felling him. The bandits ordered the door leading to the rear opened and their command was emphasized when a charge of shot from Clark's gun was fired through the door.

Shot Brings Policemen.

It was at this moment that Sergt. Gibbons and Policeman Olsen were passing the cigar store. They heard the shot. They heard another shot as Carey, trying to steal to a rear exit, was fired upon. Gibbons and Olsen left their car and started for the store.

The bandits saw the approaching policemen. They ran to the street as Olsen and Gibbons were 20 feet away. Clark fired his shotgun at Gibbons, but missed. "Stubby" and Lahnum also shot and missed. Meanwhile, the policemen opened fire.

The crowds ducked for shelter and motorists crouched low in their autos while the battle continued.

Gunmen Seize Car; Flee.

Suddenly the robbers bolted and ran to a coupe containing Miss Gail Vandernoot, 5427 Blackstone avenue, and Miss Betty Barker of 5327 Blackstone avenue. "Get out," one of the bandits ordered. The girls stepped out, terrified, and the gunmen got into the seat. Olsen and Gibbons rushed toward them, Olsen firing three shots through the windshield of the car seized by the robbers.

The outlaws sped away. Gibbons and Olsen each commandeered an automobile and followed. At 54th street and Dorchester avenue, Clark and Lahnum left the stolen coupe and "Stubby" drove away. The car was found abandoned later at 55th street and Lowe avenue, stained with blood.

Policeman Kills Bandit.

Meanwhile, Lahnum and Clark halted a taxicab driven by Eli Kabrinsky, 6116 Eberhart avenue. Inside rode Sam Ruby of 1400 East 53d street, a passenger. The gunmen pointed weapons at Kabrinsky and Ruby and told the driver to "speed it up." At 43d street and Oakenwald avenue, Lahnum leaped from the taxicab. Sergt. Gibbons, following close behind, fired three shots and Lahnum fell dead.

Clark continued on. A half hour later, with the aid of the taxi chauffeur, Sergt. Edward White and a squad raided his home and arrested him. They also held his wife.

IT'S TIME WE PUT THE SKIDS UNDER HIM

BREAK IN FLAT AS 'SURPRISE'; COPS SURPRISE THEM

A police radio call announcing that burglars were in the home of Miss Florence Ely Hunn, interior decorator, at 101 East Oak street, sent a squad to that address late last night.

The house was surrounded. Policemen Edward Basarek and John Fleming guarded the front entrance, while Policemen Neil Moynihan and Philip O'Neill went up the rear entrance to the second floor. They found a rear window jimmied. They also heard some one inside.

Unable to get any response by knocking on the door, one of the policemen smashed in a window and called out that he would throw in tear bombs unless those inside surrendered. A moment later two men emerged, hands in air. They identified themselves as J. D. Hough, 30 years old, of 219 Lake Shore drive, and Paul F. Hegg, 31 years old, of 552 Roscoe street. Hegg said he is an interior decorator with offices at 820 North Michigan avenue.

Hegg and Hough were taken to the Chicago avenue station and held on open charges. They explained their presence in the Hunn studio as being meant to surprise Miss Hunn, who is said to be in Michigan.

"Yes," remarked a policeman when they gave this explanation, "but it looks as if you were the ones that were surprised."

The police decided to hold the two men until Miss Hunn could be reached and asked about the story told by the night callers who broke into her flat.

EVANSTON PUTS THREE BEACHES ON FREE LIST

The Evanston city council's plan to charge a nonresident fee for use of its bathing beaches was modified last night and three of the suburb's seven beaches were declared open to all without charge. The other four are restricted, families, including Evanston families, being required to pay $1 per season. Individuals, if more than 14 years old, will be charged 50 cents for each swim, and children under 14 will be charged 25 cents.

Last week the council adopted a resolution to charge only nonresidents but this action drew fire from former Dean John H. Wigmore of the Northwestern university law school, who declared that by enacting such a law Evanston would show itself to be a "city of Schooges."

Last night's action fixed the following beaches as restricted: Sheridan Square, Lincoln, Main, and Lee streets. No charges will be made at the Clark street, Calvary, or Greenwood avenue beaches. The season tickets, it was declared, may be bought at the city hall.

Crooning Rudy Vallee Weds; She's Actress

(Pictures on page 3.)

New York, July 8.—[Special.]—Rudy Vallee, whose crooning of love songs over the radio aroused mixed emotions among his hearers, depending principally on the sex thereof, was married secretly last Monday evening in West Orange, N. J., to Miss Fay Webb. This was revealed today. Announcement of the marriage was made through the National Broadcasting company, over whose system Vallee frequently broadcasts.

Miss Webb, who is the daughter of Clarence Webb, chief of police of Santa Monica, met the singer in Los Angeles about two years ago while he was making a sound picture. She also appeared on the screen. She came here from the west coast last Friday and visited friends in New Jersey until the wedding.

The ceremony was performed by Police Recorder Herbert Lighthipe of West Orange in the presence of a few close friends of the couple. Mrs. Herbert Schmidt of Hoboken, N. J., sister of Kenneth Dolan, personal representative of the orchestra leader, attended Miss Webb, and Edwin Scheuing, his business manager, was the best man. Mr. Dolan, William Vallee, brother of the singer, and Hyman Bushel, his lawyer, were also present.

Established in New Apartment.

Since the wedding the couple have been living in an apartment Vallee recently took at 53 Central Park West. Vallee has continued to appear nightly with his orchestra on the roof garden of a local hotel.

The marriage is Vallee's second. On May 12, 1928, he was married to Mrs. Leonie Couchois McCoy in the chapel of the Municipal building, not long after she had obtained a divorce in Reno, Nev., from Frank McCoy III, of Montclair, N. J. She obtained an annulment of her marriage to Vallee three months after it was performed.

The young man who has done so much for higher education—he put his alma mamma, Yale, on the radio map, dodged grapefruit tossed at him by Harvard students in Boston, and exploited Maine university by singing its stein song—was the defendant a year ago in a $200,000 breach of promise suit. It was brought by Agnes N. O'Loughlin, Follies beauty.

Rudy also has been named in several other civil suits, most of which have been classed as attempts to pry away some of the $20,000 a week he is reputed to earn as jazz band leader, saxophonist and megaphone crooner.

He has been reported engaged at various times to almost every celebrity of the opposite sex but Baby Peggy and Fanny Ward.

Parents Pleased by News.

Santa Monica, Cal., July 8.—[Special.]—"I'm not at all sore about it; her mother and I are pleased," said Police Chief Webb today, commenting on the marriage of his 23 year old daughter, Fay, to Rudy Vallee in New York. The girl played in several motion pictures for Metro-Goldwyn-Mayer studio here, and met Vallee when the singer came west to act in films. Chief Webb said he and his wife had not anticipated his daughter's marriage to Vallee at this time, "but on the other hand we're not surprised at a telegram telling of it."

INVALID RESCUED FROM NORTH SIDE APARTMENT FIRE

Daniel C. Farrington, 60 years old, an invalid, was carried to safety early this morning after fire broke out in the west wing of the 36 apartment building at 1415 Jonquil terrace, and routed a dozen families.

Trapped by smoke in their third floor home, Farrington and his wife, Maud, made no attempt to escape. Chief James Byrnes of the 27th battalion climbed a ladder and carried Farrington down. Mrs. Farrington, assured of his safety, walked downstairs with firemen. Hundreds of motorists in Sheridan road watched the rescue and fire.

The blaze started on the rear porch of I. E. Malvey from an undetermined cause. The damage was estimated at $4,000 to $5,000.

THE WEATHER

THURSDAY, JULY 9, 1931.

Sunrise, 5:23; sunset, 8:27. Moon rises at 1:09 a. m. Friday. Venus and Mercury are morning stars. Mars and Jupiter are evening stars.

Chicago and vicinity—Mostly fair Thursday and Friday; slightly warmer Friday; gentle variable winds.

Illinois, Indiana and Missouri — Mostly fair Thursday and Friday; slightly warmer Friday.

TRIBUNE BAROMETER.

TEMPERATURES IN CHICAGO

MAXIMUM, 2 P. M. 75
MINIMUM, 6 A. M. 64

3 a. m.	69	Noon	74
4 a. m.	68	1 p. m.	74
5 a. m.	66	2 p. m.	75
6 a. m.	64	3 p. m.	75
7 a. m.	65	4 p. m.	75
8 a. m.	67	5 p. m.	74
9 a. m.	71	6 p. m.	74
10 a. m.	74	7 p. m.	73
11 a. m.	74		
		8 p. m.	73
		9 p. m.	73
		10 p. m.	73
		Unofficial—	
		11 p. m.	73
		Midnight	72
		1 a. m.	72
		2 a. m.	72

For 24 hours ended 8 p. m. July 8: Mean temperature, 73; normal, 72; excess since Jan. 1, 672 degrees.

Precipitation, none; deficiency since Jan. 1, .88 of an inch.

Barometer—8 a. m., 30.13; 8 p. m., 30.11. Highest wind velocity, 16 miles an hour from the northwest at 11:05 p. m.

[Official weather table on page 28.]

Flyers Speed Over Alaska on Tokio Hop

(Pictures on back page.)

Fairbanks, Alaska, July 8.—(AP)—The monoplane Fort Worth, bound on a 5,100 mile nonstop, midair refueling flight from Seattle to Tokio, Japan, arrived over Fairbanks at 12:33 a. m. Thursday, Chicago time, tonight.

The monoplane was refueled successfully by its trimotored mother ship and continued on its journey.

With the Tokio bound plane throttling down its speed to that of the heavily laden refueler, a contact was established at an altitude of about 1,000 feet.

Fighting head winds for the last 300 miles of their flight, Reg Robbins and Harold Jones arrived here from Seattle in elapsed time of 17 hours 36 minutes.

The air line distance between the two cities is about 1,400 miles, but the flyers' course took them inland, north over British Columbia and Yukon territory, probably adding another 200 miles to that distance.

The Texas aviators nearly maintained their schedule, having set 7 p. m. as the time of their arrival here on leaving Seattle at daybreak this morning. The first hop to Fairbanks covered about one-third of the distance to Tokio.

Take Off at Seattle.

[Chicago Tribune Press Service.]

Seattle, Wash., July 8.—Reg L. Robbins and H. S. Jones, Texas aviators, tonight were presumably in the air beyond Fairbanks, Alaska, first refueling point of their 5,100 mile nonstop flight to Tokio. They took off here at 6:57 o'clock [Chicago time] this morning.

Their white monoplane, Fort Worth, had been sighted at various points in British Columbia and arrived in Fairbanks about on schedule time. There it took on fuel from the trimotored supply plane which had awaited it in the air.

Makes Fast Time.

Loaded with 300 gallons of gasoline, the plane made two attempts to rise before Robbins, the pilot, finally pulled it into the air. Riding a tailwind at an estimated height of 6,500 feet, it made good time in the early stages of the flight to Fairbanks.

The proposed trip will take the Texans over much rugged country, across the stormy Bering sea, over the mainland of Siberia and across the Kurile islands to Japan. They expect to reach Tokio Friday morning.

The flyers expect to have daylight for the entire 55 hours which they expect to be in the air. They will fly through Alaska and down the northern coast of Siberia at night, but not in darkness, since that region at this time of year has 24 hours of light.

The flyers are competing for a $25,000 prize offered by the Japanese newspaper Asahi for the first nonstop flight between Seattle and Tokio.

Refueling Plane Ready.

[Chicago Tribune Press Service.]

FAIRBANKS, Alaska, July 8.—James J. Mattern and Nick Greener, crew of the refueling plane which met Reg L. Robbins and Harold Jones, Seattle to Tokio flyers, tonight had their tri-motored plane ready to take off at first sight of the Fort Worth.

The refueling plane carried 800 gallons of gasoline. Over Fairbanks 250 gallons were transferred to the nonstop plane. The refueling ship then flew with the Fort Worth to Seward peninsula, where the last transfer of fuel will be made. From there the flyers will hop alone for Siberia and down the coast to Tokio.

Japan Prepares Welcome.

[Chicago Tribune Press Service.]

TOKIO, July 9.—[Thursday]—Preparations are being rushed for a re

(Continued on page 4, column 4.)

MAYOR AND ALDERMAN ENGAGE IN VERBAL TILT AT COUNCIL SESSION

Echoes of the recent red hot mayoralty election filled the council chambers in the city hall yesterday when Mayor Cermak and Ald. Oscar Nelson, leader in the administration of Mr. Cermak's predecessor, engaged in verbal fireworks over the elimination of 54 jobs at the municipal tuberculosis sanitarium.

Nelson accused the mayor of violating council rules by talking from the rostrum, and the mayor answered:

"It is clear to me why this argument has lasted two hours. These speeches by leaders of the previous administration are for the purpose of sustaining their past reputations."

Nelson later submitted an order requesting Corporation Counsel Sexton for a ruling on the power of the mayor to engage in debate without the council's permission.

To this move Cermak countered:

"You might ask him also if I can have horses ridden into the council chamber and house donkeys in the mayor's office."

(Details of the council meeting will be found on page 6.)

JUDGE ASKS NINE BE DISBARRED, 38 SUSPENDED

Maclay Hoyne Hit in Canal Whoopee.

(Pictures on back page.)

Circuit Judge Thomas Taylor yesterday made public a draft of his findings as commissioner of the Illinois Supreme court in the disciplinary proceedings brought by the Chicago Bar association against 55 lawyers who were members of the law department of the sanitary district during the "whoopee days."

The judge recommended that nine of the attorneys be disbarred permanently, 11 suspended from practice of law for two years, and 27 for one year. Seven others were cleared in the report, and findings in the case of one lawyer were delayed.

The report of 175,000 words is to be presented at the October term of the Supreme court for final action. Judge Taylor granted the respondent attorneys until Aug. 17 to file objections and set arguments on the objections for Sept. 28. Judge Taylor was chosen by the Supreme court to take evidence and submit recommendations to the court.

Sets a Legal Precedent.

The case against the 55 attorneys is without parallel in Illinois legal history and the report for the first time definitely establishes the ethical relationship of attorneys in public office to their governmental clients. The bar association presented its petition for disciplinary action more than a year ago after many hearings before a special bar committee. Judge Taylor opened hearings Jan. 12 and delivered his draft almost six months later.

The lawyers recommended for disbarment by Judge Taylor are:

Frank J. Brewbaker	Klaofas Jurgelonis
Jacob M. Laventhal	Stephen A. Maiste
George H. Mason	Harry Mantell
James C. O'Brien	Adam E. Patterson
Joseph Paulisetis	

Maclay Hoyne in Two Year List.

Former State's Attorney Maclay Hoyne, chief of the law department from 1926 to 1928, is included in the list of 11 lawyers against whom the recommendation asks suspension from practice for two years. The others are:

Arthur Donaghue	Daniel Gallery
John C. Garriott Jr.	Thomas F. Grant
Al F. Gerstein	Medard A. Kraa
Henry E. Jacobs	Philip A. Leszwich
Nathan A. Lawrence	Bernard J. Mahoney

One year suspension is recommended against:

Harry J. Berman	John R. Horan
David S. Chasrow	Joseph A. Kolb
Robert H. Eberle	Carl H. Lundquist
John S. Hall	Arthur F. Manning
Eugene M. Hines	Eugene L. McGarry
Meyer D. Kaufman	G. Edwin Mitchell
Edward F. Lucsak	Victor I. Ohrenstein
Sidney Lyon	Ivor L. Smith
James J. McDermott	Augustus L. Williams
Mark J. McNamara	Abraham L. Misner
John M. Beverly	William S. Newberger
John J. Dillon	Leo V. Rooder
Roy J. Egan	William Scott Stewart
John F. Higgins	

Hector Brouillett Cleared.

Hector A. Brouillet, chief of the department prior to Hoyne, was cleared in Judge Taylor's report because the abuses charged in the information reached their apex in the Hoyne administration. Others cleared by the report are:

Samuel J. Graff	Charles F. Brown
John B. Klee	A. Paul Holtib
John E. McCabe	John M. Lowry

The information against Edward H. Luebeck was sent back to the Supreme court for instructions. In his defense Luebeck declared he was engaged on matters of international complications and refused to testify. Judge Taylor asks the Supreme court to give him authority to go into the confidential matters, expressing the opinion he does not believe them to be confidential.

Accused of Pay Roll Padding.

The bar association in its information against the attorneys accused Hoyne and Brouillett of countenancing wholesale padding of pay rolls and permitting attorneys to draw salaries for little or no work. The remaining 53 respondents were charged with profiting through the padded pay rolls.

Hoyne offered in his defense that he might be fined for refusal to serve as chief of the department or manhandled by courts to keep his position. The defense was based on old English law. Judge Taylor held the English law applied to honorary positions without salary and not to those where the holder received sufficient compensation.

The Case Against Hoyne.

"It is the opinion of the commissioner that when Hoyne realized that the excessive employment of assistant attorneys was becoming a fraud upon the sanitary district, as he must and done from February to Novem-

List Lawyers Facing Suspension and Those Cleared

be.. ..port reads, "it was his duty as the chief attorney and counselor of his client, the taxpayers and the people of the district to demand a change, and, if that failed, to tender his resignation; that that duty was implicit as an obligation of a lawyer of good moral character and there is no known law that would thwart such moral conduct on his part."

Hoyne also offered in his defense that he was subservient to the board of trustees and could not have countermanded their orders. The board was that headed by Timothy J. Crowe. He and several of its members are under indictment in the Criminal court in connection with pay roll and contract inequalities.

Of this defense Judge Taylor's report states: "A lawyer's duty to his client is subservient to that which is ethical. His relations with the taxpayers, collectively, of the district, were more important than those with the trustees. They may have been ignorant or indifferent or criminal; he, as a lawyer, was assumed to be skilled in his profession, expected and required to act only in the highest of good faith for the best interests of the sanitary district.

Duty as Lawyer Told.

"It did not call for any great heroism or saintly virtue to quit, but a mere recognition of the fact that as he could not be reasonably and honorably useful, and could not, as a lawyer of good moral character, go on and ostensibly sanction what was being done, he must give up his client, suppress his motive, his desire for his position and salary in the interests of professional duty and honor . . . The evidence shows by a clear preponderance that the respondent, Hoyne, was guilty of unprofessional conduct."

At the time Hoyne headed the law department there were 126 lawyers on the pay roll of the law department. When Brouillet left the department in November, 1926, there were 53 lawyers. The number had been increased from 38 in July 1926. Of this fact Judge Taylor said: "There was an increase, but it does not produce, together with other evidence, the amazement and overwhelming conviction of dereliction that the figures under Hoyne do."

Applies Law to Padding.

On the 53 lawyers charged with benefitting through the padded pay rolls Judge Taylor cites the principles of law applied. In reaching these principles Judge Taylor studied during the trial after court hours and spent more than a month after final arguments were made early in June in research.

"The practicing lawyer," he wrote, "must be more than merely a law abiding citizen; he should be in his professional conduct a sociologically conscientious one; and that because the final goal of our jurisprudence generally considered, is identical with morality, and the lawyer is its especial sworn and licensed practitioner, and especially so when employed by a public corporation, such as the sanitary district."

The opinion cites a number of authorities on this point and the code of ethics of several bar associations.

"Where an attorney deceives his client by false representation or advice, or knowingly permits him to be deceived by the false representations of others, he will not be permitted to retain any benefit derived from transactions so entered into by his client, but they will be annulled," Judge Taylor quotes from Thornton on "Attorneys at Law."

Applies to Public Officials.

The judge applied the doctrine to lawyers "employed by a municipal or public corporation who do little or no work and make no special effort to find out what work there is, if any, to do and go on accepting a large or substantial sum paid out of the taxpayers' money."

The judge pointed out that the case is really 55 individual cases and after his recommendations on Hoyne and Brouillet lists each of the respondent attorneys individually. Listings of those recommended disbarred are as follows:

FRANK S. BRENWASSER, 46 years old, graduate of the University of Michigan, appointed through Michael J. Connelly after backing a post through Timothy J. Crowe. "Unfit to practice law," the report states, after finding he received $173.62 a month for a year while he was employed with an express company at full time.

KLEOFAS JURGELONIS, 45 years old, studied at Cracow university in Poland and law at De Paul university. Recommended by Crowe by Congressman A. J. Sabath. During the hearings he admitted having received $2,435 without returning work. "Chose that which was advantageous to himself and a detriment to his client; that showed a want of good moral character," the report states.

JACOB M. LAVENTHAL, 52 years old, graduate of New York university, appointed through Ike Doff. He received $2,874 without practically any services.

GEORGE H. MASON, 57 years old, graduate of Northwestern university, appointed through Michael L. Igoe. Received $10,000 for "meager" services.

STEPHEN A. MALATO, 58 years old, graduate of the Chicago Law school, appointed through George E. Brennan. He was formerly an assistant state's attorney and an attorney for the county board. He received $6,875 for "three or four weeks of service."

HARRY MANTELL, 30 years old, graduate of the University of Wisconsin, appointed by T. J. Crowe. He received $6,408 for no work.

JAMES G. O'BRIEN, 56 years old, graduate of the Chicago School of Law and former assistant state's attorney, known as "Ropes" O'Brien for his vigorous prosecutions in hanging cases. He was appointed through Martin J. O'Brien. He received $3,500 for no services.

ADAM E. PATTERSON, 51 years old, graduate of Kansas State university, appointed through George E. Brennan. He was formerly an assistant corporation counsel and a major during the world war. Received $3,500 for no service.

JOSEPH E. PAULISSEN. He did not appear at the hearings. He received $4,650.

The lawyers began gathering in the courtroom of Judge Taylor yesterday a half hour before 2 p. m., the hour set for announcing the findings. Greetings were exchanged in hushed voices as though the judge were on the bench. Attorney Willard R. Matheny, representing the bar association, and the staff of counsel for the respondents, headed by Edwin W. Sims and Angus Roy Shannon, seated themselves at the table before the bar. Hoyne was among the respondents who did not appear.

The judge took the bench promptly at the hour set. As he began speaking in measured tones the lawyers thronged in a circle about the bench. The judge first set the dates for objections and arguments.

Matter of Great Importance.

"At the inception of the investigation I considered the proceedings a matter of great moment," he began. "From month to month I realized more and more it would call to account knowledge, profound thought and wisest judgment. I undertook to do the best I could. May I state in all humility after seven months I still feel my possibility to fallacy?

"The report is not a final judgment, but goes to the Supreme court as a tentative product for consideration by a court of seven distinguished jurists to enter final judgment."

The judge fingered his report—one of 700 pages containing more than 175,000 words—larger than the average novel—as he pointed to its divisions. The first part of approximately 150 pages gives a history of the sanitary district and the work of the law department; the second, a conclusion of facts relating to Hoyne and Brouillet; the third, a preluds on the remaining lawyers as to law and ethics, and the last, conclusion of law and fact on each of the remaining 53 lawyers.

The audience became restive as they awaited a resumé of the decision. When the judge announced he would deliver his recommendation on each lawyer, silence beat on the ears for a moment in a room of more than 100 persons. The lawyers crouched to catch each name.

After the reading each lawyer was given the portion of the opinion relating to him. No words were spoken. The lawyers left immediately as the judge left the bench. In the halls those who escaped recommendations of punishment received congratulations of others.

The opinion of Judge Taylor was heralded by lawyers generally as a legal monument, the product of profound thought tempered with vast knowledge. It was seen as a precedent in the establishment of interpretation of ethics and as working toward the culminations of the highest ideals of the bar.

ONE YEAR SUSPENSIONS

The 27 lawyers recommended for suspensions of one year by Judge Taylor, with a summary of the findings, are:

HARRY J. BERMAN, 48 years old, appointed through Robert E. Crowe. Received $6,458. "did little work and made no special effort to find out what work there was," the report states.

DAVID S. CHERROW, 39 years old, received $5,370 for employment a few months after admittance to the bar after appointment through the late Recorder Joseph F. Haas. "Chargeable with unprofessional conduct" for giving little services, the report declares.

JOHN M. BEVERLY, 39 years old, received $4,600 for little work. He refused an appointment as assistant United States attorney offered by the late Senator Medill McCormick, because he would be forced to give up all his time to the work.

JOHN J. DILLON, 32 years old, former deputy fire marshal, appointed through Edward F. Moore. Received $5,799 for trivial and negligible service, the report states.

ROBERT H. EBERLE, 42 years old, appointed through Robert E. Crowe. Received $2,083 for interpreting law relating to trade waste and examination of 10 leases.

ROY J. EGAN, 34 years old, former assistant United States attorney, appointed through Denis J. Egan. Received $3,750 largely for listening to lectures in the publicity department.

JOHN S. HALL, 38 years old, appointed through President King. Received $2,950 for "work not in any reasonable way adequate for the compensation."

JOHN F. HIGGINS, 51 years old, former assistant state's attorney, appointed by King. Received $23,405. He has had experience in criminal, civil, contract, corporation and probate work. "It is difficult to determine the exact amount of work the respondent did . . . evidently it was sporadic . . . magnified. He was trusted to act in good faith and evidence shows he clearly failed."

EUGENE M. HINES, 33 years old, appointed through Roeder, a ward committeeman. Received $8,958 for work "of no substantial value."

JOHN R. HORAN, 42 years old, appointed through Martin J. O'Brien, district clerk. Received $2,955 for services "entirely inadequate."

MEYER D. KAUFMAN, 43 years old, appointed through Trustee John J. Tuohy. Received $8,729 for "such work as a law clerk might do."

JOSEPH A. KOLB, 39 years old, appointed through George Brennan. Received $2,000 largely for being "conversant with the water meter situation."

EDWARD P. LUCZAK, 31 years old, former assistant city prosecutor, appointed through Mayor Cermak when chairman of the county board. Received $2,153 for reading the book of the sanitary board's proceedings and "negligible work."

CARL H. LUNDQUIST, 47 years old, of Rockford, Ill., former toolmaker and newspaper man; also former assistant corporation counsel. Appointed through T. J. Crowe and received $5,833 largely for looking up Supreme and Appellate court reports and little work.

SIDNEY LYON, 45 years old, appointed through "prominent office holder." Received $9,351 for redditing and rewriting a book pertaining to the department's legal cases and little other work.

ARTHUR F. MANNING, 39 years old, former assistant corporation counsel, and of the department of internal revenue, appointed through George E. Brennan. Received $6,458 for attending lectures and educational work.

JAMES J. McDERMOTT, 36 years old, appointed through former Ald. William R. O'Toole. Received $6,776 for work not commensurate with his pay.

EUGENE L. McGARRY, 52 years old, former assistant state's attorney, former deputy county collector, and widely known attorney. Appointed through Crowe. Received $4,000 for trips out of town, looking over seven leases, preparation of a demurrer and some undescribed confidential work for President Crowe. McGarry was a candidate for congressman several times.

MARK J. McNAMARA, 58 years old, former first assistant city prosecutor, appointed through the late Trustee Michael Rosenberg. Received $5,416, largely in expectation of work he might be called upon to do.

ABRAHAM L. MISSNER, 34 years old, former assistant corporation counsel, appointed through Emil Kurts and Trustee King. Received $3,391, largely for examination of abstracts.

G. EDWIN MITCHELL, 36 years old, former employé of the bureau of streets, the Superior court, and the internal revenue department, appointed through Benjamin M. Mitchell, former legislator and an uncle. Received $17,666 for detail work "an ordinary law clerk might do."

WILLIAM S. NEWBERGER, 60 years old, former master in chancery for the Circuit and Superior courts, appointed through Brennan. Received for little work $4,500, which he repaid when the bar association brought proceedings.

VICTOR I. OHRENSTEIN, 63 years old, Spanish-American war veteran, appointed by Trustees Crowe and Berger. Received $1,874 for inadequate services.

LEO V. ROEDER, 60 years old, former assistant attorney general and member of the law department of the board of education, appointed through Brennan and former Ald. T. J. Bowler, now president of the district. Received $4,250 for examining files and pleadings in 11 cases, work of leases, attending board meetings, and making three trips down the Illinois river of his own accord.

IVOR L. SMITH, 38 years old, appointed through Circuit Judge William V. Brothers. Received $5,800 for little or no work.

WILLIAM SCOTT STEWART, 41 years old, former assistant state's attorney and well known criminal lawyer, appointed through Trustee Tuohy. Received $6,000 largely for services to the board of trustees rather than the law department. Stewart testified he received from his private practice $60,000 to $90,000 in the year he was associated with the district. "The commissioner is not able to give credence to Stewart's testimony that probably half his time from Dec. 1, 1927, to Nov. 30, 1928, was devoted to the sanitary district.

AUGUSTUS L. WILLIAMS, colored, 54 years old, former janitor, elevator man and detective, appointed through Brennan. Received $5,166 for little work.

SEVEN ARE CLEARED

In addition to Hector A. Brouillett, Hoyne's predecessor as law chief of the sanitary district, the following six attorneys are cleared in Judge Taylor's findings:

SAMUEL J. GRAFF, 32 years old, former assistant corporation counsel, appointed through Trustee Rosenberg because of friendship. Received $1,350. "It cannot be said the preponderance of evidence shows he was guilty of misconduct," Judge Taylor held.

JOHN B. KING, 52 years old, son of Judge David F. King of Green county, appointed by President Crowe. Received $11,000. "Evidence which has been introduced is insufficient and fails to sustain the charge," the report states.

CHARLES F. BROWN, 42 years old, appointed through Brennan. Received $7,708. Served through the war, suffered ill health as a result of an infection, which at one time completely paralyzed his left side. "Considering that he has suffered as the result of a superior, in fact, the highest service, one far transcending peacetime service, it would be conjectural and not safely within human competence to hold he had been consciously blameworthy or wittingly guilty of dereliction," the report holds.

A. PAUL HOLLEB, 40 years old, former school teacher and former assistant state's attorney. Received $7,933 for work as an investigator which the report holds could not be held against him as a lawyer.

JOHN M. LOWERY, 50 years old, former assistant state's attorney and former assistant corporation counsel, appointed by President Crowe. Received $4,500. "Evidence fails to make a charge," the report states.

JOHN E. McCABE, 51 years old, former city clerk, former attorney for the city fire department and prominent attorney, appointed by President Crowe. Received $7,500. "Suspicion arises that what he did was meager in many ways . . . bearing in mind a clear preponderance of evidence . . . the commissioner is of the opinion the charges are not sufficiently proven," the judge declares.

WOMAN DRIVER ARRESTED AFTER GIRL IS KILLED

Leaves Scene of Crash; Traced to Home.

Struck by an automobile which failed to stop, Gertrude Juergens, 15 years old, 7930 Elm Grove drive, Elmwood Park, was fatally injured last night. Several hours later Mrs. Ethel Dyke, 30 years old, 722 Lee street, Des Plaines, was arrested as the hit and run driver by Irving Park police.

The accident occurred in the 7800 block on Belmont avenue as the girl alighted from a bus. Gertrude was taken to the West Suburban hospital where she died. Witnesses caught the license number of the car, and it was traced to Mrs. Dyke. She told Sergt. Charles Steffin that she saw the girl placed in another machine, and drove to the Belmont hospital, believing she would be taken there.

Another girl was killed by an automobile last night. She was Lois Wakeman, 4 years old, 2109 South 9th avenue, Maywood. She was struck by the car of Gino Giorgi, 3538 Grand avenue, River Grove, at Division street and Austin avenue, Oak Park.

These deaths and four others increased the Cook county motor toll to 533 since Jan. 1. The other victims:

Earl Lundberg, 29 years old, 1410 Bryn Mawr avenue. Died of injuries suffered Sunday in a collision of three automobiles in Rand road, near Des Plaines.

Mrs. Nellie Wilson, 54 years old, 5824 North Washtenaw avenue. Died in the Rogers Park hospital. She was hurt July 5 in a crash of two machines at California and Touhy avenues.

Nicholas Boernhofen, 67 years old, 3709 Janssen avenue. Died at the Alexian Brothers hospital of injuries suffered on July 6, when he was struck by an automobile driven by Edward Kroll, 5008 Pensacola avenue, at School and Lincoln streets.

Unidentified Negro, about 40 years old. Killed at 35th street and South Park way by the car driven by John Johnson, Negro, of 5150 Indiana avenue.

Use Bond Ten Payment Service—It costs nothing extra!

Starting Today

BOND stages an exciting climax to a record-breaking season

Unrestricted choice of hundreds of new

Two Trouser Suits and Four Piece Sport Suits

Rare custom quality — designed in London tailored in expensive double-woven woolens

$25

We haven't been able to match their quality around town for less than $40

Today, an impossibility for many years becomes a reality! Today, for the first time since 1921, the cream of America's blue-blood fabrics tailored in brisk English fashions, are presented at $25 *with two trousers.* Most stores would label this a "sensational sale". We consider it just another example of how much more we can save for our customers because we make the clothes we sell • • We're proud of the character of these Two Trouser Suits. In their luxury of fabric, their distinguished styles, and their custom-type needling, they are exact counterparts of the costly clothes which for years have been displayed along the upper reaches of New York's exclusive Fifth Avenue. They have the "made-for-me-look" of custom-tailored suits. And they'll hold a sharp crease for a long time • • There are sizes to fit everybody; and a full range of colors for late Spring and early Summer wear. And remember, *two trousers with every suit.*

BOND CLOTHES

on Madison St.

Between Clark and Dearborn

"Park in the Loop"—Shop at Bond's After 6 P. M.

Open Every Evening Until 9 P. M.

Three thrillers in value and style

BRUCEWOOD DRESSES $10 — *They're worth all the way up to $25*

BRUCEWOOD DRESSES $6.50 — *Linens and batistes, many worth 3 times $6.50*

Skokie knit 3-piece suits, worth $17.50 to $30, at $10

Maurice L Rothschild

State at Jackson

Trouser sale

$7.50 $8.50 $10

ODD TROUSERS

taken from our regular suit stocks at

$3.85

A great opportunity to match your suit

These hot days is just the time when a man needs an extra pair of trousers . . and these are of extremely fine quality worsteds taken right from our own stock . . real $7.50 $8.50 and $10 trousers at $3.85

TODAY AT 8:30—4TH FLOOR

Maurice L Rothschild

State at Jackson

RUBY SHOE SALE

Includes IMPORTED SANDALS

Attractively priced at

$8.75

Former value $13.50

Our famous Swiss sandals, which we offer at this remarkably low price, come in all colors to blend with summer clothes

ALFRED J. RUBY INC.

ALL RUBY SHOPS OPEN ALL DAY THIS SATURDAY

Loop—76 E. Madison

1363 E. 53rd · · · 2356 E. 71st · · · Evanston—Orrington Hotel Bldg.

JONES CHOSEN FOR COURT RACE ON 78TH BALLOT

Ends Two Day Deadlock of Democrats.

BY ARTHUR EVANS.
(Picture on back page.)

Vandalia, Ill., July 8.—[Special.]—Judge Norman L. Jones of Carrollton won on the seventy-eighth ballot today for the Democratic nomination for supreme court judge for successor to Justice William M. Farmer, retired, in the special election in the Second supreme district Aug. 31.

The breaking of the stalemate followed the releasing of the delegates by the four candidates. At the close of the 78th deadlocked ballot Judge Franklin R. Dove of Shelbyville, Judge Jones, Judge Wilbur A. Trares of Edwardsville and Judge A. Clay Williams mounted the platform one by one and told the county delegations which have been supporting them for two days that they were free to vote as they chose and instructions were lifted. On the next ballot the delegates voted with little change, but on the 77th roll call, the march to Jones started.

The Crucial Ballot.

He had finished the 77th ballot with 81 votes. On the 78th Clay county swung its five votes from Dove to Jones, Marion county gave him two more votes than before, Montgomery county added eight. This put Jones within 9 votes of the necessary 113. Then Macon county, which had been fighting between Dove and Jones, recessed and cast its entire 14 for Jones, and he was across the line.

Arthur Roe of Vandalia, a Dove leader, jumped up and on his motion Jones' nomination was made unanimous.

The results of the deciding 78th ballot, which were not tabulated by the secretary, were as follows: Jones, 93; Dove, 82; Trares, 41, and Williams, 23.

A demonstration was staged by the delegates, who have been ball balloting for two days, and Judge Jones spoke briefly.

"This is the greatest honor that could come to me," he said, "my great ambition when elected will be to maintain the high tradition set by the supreme court justices who in former years have sat from this district."

Ran for Governor in 1924.

Judge Jones has been on the Circuit bench 11 years. As the Democratic nominee for governor in 1924, he polled 1,331,000 votes in the face of the Coolidge landslide, getting almost twice as many votes as Davis for president. He has been one of the active spirits in the judicial advisory council which have been working for court reform in Illinois. The 2d district, which embraces 21 counties in Egypt, The Republicans hold their nominating convention Friday in Alton.

The district is known for its judicial deadlocks. It set a record in 1920 when it took 320 ballots to nominate Justice Jesse J. Phillips as successor to Justice John Schoefield, who had declined President Cleveland's appointment to the chief justiceship of the United States supreme court. Just before the supper bell rang this evening over at the Evans hotel Charles A. Purdunn, a Clark county delegate, let out a blast against the convention.

"The convention," he said, "can't go into a marathon for the world's sitting championship."

A caucus was held and soon after the opening of the evening session Judge Dove mounted the stage. He released his delegates from Christian, Clay, Effingham, Fayette, Jasper, and Shelby counties, who had stuck by him solidly.

"It seems to me," he said, "the time has come to get down to business. I release by delegations. Let us not forget the work of this convention must be ratified at the polls."

Judge Jones followed in similar strain, and after him Judge Williams, who had the 13 votes of Calhoun and Pike counties all the way through. Judge Trares made the releases complete—Madison county with 41 votes had stuck with him from the start.

After this the breaking of the deadlock was accomplished in a quarter of an hour.

Judge Jones contemplates starting an immediate canvass of the district.

Crooner of Love Ballads Weds Actress

Mrs. Rudy Vallee, who before her marriage at West Orange, N. J., Monday was Miss Fay Webb, musical comedy and movie actress, whose home is at Santa Monica, Cal. Her father is chief of police there. The two met while Vallee was on the west coast filming his "Vagabond Lover" picture.

Rudy Vallee, whose marriage on Monday to Miss Fay Webb was announced by the National Broadcasting company.

ALCOCK ORDERS POLICE TO PUT ON LONG PANTS

Acting Police Commissioner Alcock yesterday ordered the police to discard their puttees and put on long uniform trousers on July 23. The order resulted from an investigation by Dr. Elmer Mosley, police physician, during which it was found that the puttees in many cases had caused infection and varicose veins. The motorcycle and mounted traffic police will continue to wear the puttees, however, for their practical value in that work. Nearly a year ago Alcock banned the Sam Browne belts and more recently he did away with the high military coat collar.

Civil War Bomb Explodes in Fire in Farmer's Barn

Camden, Ark., July 8.—(AP)—A civil war bomb that was kept as a relic for many years at the home of Hugh Proffitt, near here, exploded today in a fire that destroyed his barn.

U. S. PROSECUTOR AIDS CONSUL IN CONTEMPT FIGHT

Governor Sends Report to State Department.

Mexican Press Aroused

MEXICO CITY, July 8.—(AP)—The sentence of six months in jail meted out to the Mexican acting consul, Adolfo Dominguez, at Chicago yesterday on a charge of contempt of court brought an immediate reaction in Mexican newspapers today. Press comment linked the incident with the shooting of two Mexican youths at Ardmore, Okla., several weeks ago and the slaying of the Mexican, Ruben Pardo, near San Diego, Cal., recently. El Universal Grafico said in an editorial that it is convincingly proved that "Americans don't like us."

United States Attorney George E. Q. Johnson tendered his services yesterday to Adolfo Dominguez, acting Mexican consul in Chicago, whose commitment to the county jail on Tuesday on a contempt citation issued by Municipal Judge Thomas Green precipitated an international incident between the Mexican and U. S. governments.

Gov. Emmerson also took a hand in the case, an agent of his having spent the day studying the facts in the case as the basis for a secret report, which the governor transmitted last night to Acting Secretary of State Castle in Washington, The state department had requested action from the governor as the chief executive of Illinois.

Is Unofficial Action.

The United States attorney, in assigning his assistant, Joseph A. Struett, to coöperate in the case with Señor Dominguez's lawyer, T. Russell Baker, emphasized that he was acting unofficially and without instructions from Washington. He wished his action to be regarded only as a friendly gesture to the official agent of a friendly neighboring republic, Mr. Johnson said.

Meanwhile Attorney Baker cited the following from a federal statute:

"The jurisdiction vested in the courts of the United States in cases and proceedings against ambassadors and other public ministers or their servants, or against consuls and vice consuls, shall be to the exclusion of the courts of the several states."

Cites the Constitution.

Mr. Baker also cited the second part of the third article of the constitution, to wit: "In all cases affecting ambassadors, public ministers, and consuls the Supreme court of the United States shall have jurisdiction."

"It couldn't be any more definite than that," Mr. Baker commented.

Undismayed by the intervention of the governor and United States attorney, Judge Green announced that "Not even President Hoover could make me change my mind about that contempt citation." As for an apology, the suggestion provoked the judge to laughter.

The whole case will be aired next Monday, it is expected, when the writ of habeas corpus, by which Señor Dominguez was freed after four hours in jail, comes before Superior Judge Burke in Criminal court for a hearing.

Wyle COAST TO COAST

At Our Price—A Wyle Hat for Every Frock

$1.88 WYLE HAT SHOPS

New Hats Influenced by the Second Empire

The newest hats hark back to the period of the Empress Eugenie. Worn down over the right eye and showing the hair at the left, they're romantic and wonderfully becoming. Reproduced in felt and trimmed with ostrich feathers. Shown at every Wyle Hat Shop.

WYLE HAT SHOPS
Over 112 Shops in Chicago and Vicinity
Look for the Wyle Name on the Window

SAKS-FIFTH AVENUE
CHICAGO

The Important Pre-Inventory Clearance

SHOES
Formerly $15.50 to $22.50
Now 8.45
Semi-annual sale in which will be featured sport, street and formal footwear, every pair taken from the regular Saks-Fifth Avenue stocks.
MOST IMPRESSIVE SELECTION OF MODELS
WOMEN'S FOOTWEAR . . . SECOND FLOOR

Shoes for the Junior Miss
REDUCED
Formerly to $10.50
Now 5.95
White kid one strap . . . White buck one strap . . . White buck and brown oxfords, Snake skin one strap, Patent leather pumps and one strap, Brown Calf one strap and Red, Blue or Green Tennis oxfords.
Sizes 2½ to 8
JUNIOR THIRD FLOOR

Fashions for the Junior Miss
REDUCED
GIRLS' COATS
Sizes 7 to 17
Formerly $22.50 to $95.00
Now 10.00 and 20.00
GIRLS' DRESSES
Sizes 7 to 17
Formerly $22.50 to $95.00
Now 10.00 and 20.00
JUNIOR THIRD FLOOR

Debutante Fashions Reduced
AFTERNOON DRESSES: Formerly $37.50 to $77.50 — Now 14.00 to 34.00
EVENING DRESSES: Formerly $37.50 to $67.50 — Now 14.00 to 34.00
DAYTIME COATS AND SUITS
Formerly $57.50 to $157.50
Now 34.00 to 64.00
THIRD FLOOR

Corsets Reduced
Corsellettes and Step-In Girdles . . . including the Famous Mme. Marthe.
Formerly $15.00 to $49.50
Now 9.50 to 35.00
STREET FLOOR

SPECIAL OFFERING
JULY and AUGUST ONLY
Permanent Wave
At the Special Summer Rates of
15.00 Regularly $20.00
20.00 Regularly $30.00
Only at the Famous Saks-Fifth Avenue Salon can you get permanent waves of perfection . . . now available at this reduced mid-summer rate.
BEAUTY SALON . . . FOURTH FLOOR

Store Hours: 9 A. M. to 5:30 P. M.
SATURDAY 9 A. M. to 1 P. M.

North Michigan at Chestnut

Genuine $125 Rugs
Finest Worsted Wiltons
You Save $56!

THE GREATEST VALUES we have offered in Rugs since 1914! They are the very Finest Quality Worsted Wilton Rugs made. Beautiful Oriental designs on backgrounds of Rose and Blue. All perfect quality, they offer unusual Style, Service and Savings at this low price! Sold on our Budget Plan* of easy monthly payments.

27x54 in., $11 36x63 in., $16

While They Last!
$69
9x12 Feet

CARPETS REDUCED
A wonderful selection of high grade carpets offered you now at "Depression" prices. Notice the savings possible at these low prices.

	REG.	SALE		REG.	SALE
Plain Velvet Carpets	$2.75	$1.95 yd.	Figured Wilton Carpets	$4.50	$2.95 yd.
Plain High Pile Velvets	3.50	2.75 yd.	Figured Frieze Wiltons	5.25	3.50 yd.

O. W. Richardson & Co
Lake Near Marion, Oak Park — 125 So. Wabash Ave., Just North of Adams
*Copyrighted.

Our business increased 56.67% last month—value did it

QUALITY
that's never been equaled in the history of clothing at values that have never been equaled in the history of clothing

$95 $90 $85 — Hickey-Freeman silk lined customized suits at $49.50

$75 $65 $60 — Hickey-Freeman customized suits and 4-piece golf suits $38.50

Men's suits, 2nd floor—young men's suits, 4th floor

SUPER FIFTY DOLLAR
cool silver gray suits in a mighty style and value display for men and young men at
$29.50
On our economy 3rd floor

MAURICE L. ROTHSCHILD
State at Jackson
MINNEAPOLIS CHICAGO ST. PAUL

COUPON FOR TRIBUNE ACCIDENT INSURANCE POLICY

For New Policy or Renewal. $1.25 a Year

To secure the Chicago Tribune-Federal $7,500.00 Travel Accident Insurance Policy, or to renew for another year one previously issued to you, cut out and fill in the application below and send it with registration fee of $1.25 to Tribune Insurance Dept., Federal Life Insurance Co., 168 N. Michigan Ave., Chicago, Ill. Remit by money order or check payable to Federal Life Insurance Company. (During the first five years, as provided in the policy, the value of all specific indemnities increases 10% each year the policy is renewed.)

☐ NEW POLICY OR ☐ RENEWAL
Check here if you wish new policy. Check here if you wish old policy renewed.

APPLICATION for $7,500.00 TRAVEL ACCIDENT INSURANCE POLICY
Issued to Readers of the Chicago Tribune
(If you wish a new policy ALL QUESTIONS BELOW MUST BE ANSWERED. If you wish to renew a Policy previously issued to you, indicate above and fill in name, address and policy number.)

If Renewal, write Policy Number here. No.....

Do you apply for a $7,500.00 Travel Accident Policy in the Federal Life Insurance Company, issued only to Readers of the Chicago Tribune?.....
What is your Full Name?.....
Address? ..... Number ..... Street .....
..... City ..... State
What is your Age?..... Place of Birth?.....
Date of Birth? Month..... Day..... Year.....
Are you Totally Blind or Deaf?..... Are you Crippled to the Extent That You Cannot Travel Safely in Public Places?.....
What is the name and address of person to whom you want this insurance paid in case you are killed? (If not answered insurance will be payable to your Estate.)
Beneficiary's Name?.....
Relationship? .....
Address? .....
Do you certify that you are or will become a reader of the Chicago Tribune?.....
Sign your name here.....
NOTICE: Not more than one policy will be issued to any one person. Issued Only to Applicants Over 10 and Under 70 Years of Age.

COOL OR WARM AS YOU LIKE

HESS
WELDED STEEL FURNACE
Unsurpassed for clean efficient heating. No cast iron sections with cemented joints.
HESS INDOOR CLIMATE CONTROL SYSTEMS
are now being installed in the finest and largest homes in preference to other systems.
LOW PRICES EASY TERMS
Now is the time to replace that old furnace and save money, free estimate— no obligation if our man may call.
We vacuum clean all makes of furnaces.
HESS WARMING & VENTILATING CO.
1211 S. Western Avenue
Phone West 3304
Established over 30 years.

WIVES OF WORLD FLYERS IN CRASH AT OHIO AIRPORT

Both Uninjured, but Trip Home Is Delayed.

Columbus, O., July 8.—(AP)—Flying westward in the "Winnie Mae," the plane in which they completed a record breaking round the world flight last Wednesday, Harold Gatty and Wiley Post were delayed here tonight when another ship bearing their wives cracked up as it landed at Port Columbus shortly before 6 o'clock.

F. C. HALL.

Mrs. Post, Mrs. Gatty, and Pilot Marshall Headle of Los Angeles narrowly escaped injury when their plane, a sister ship of the Winnie Mae, ground looped, breaking the landing gear and the tip of the left wing.

Landed Plane Cross Wind.

Headle, chief test pilot of the Lockheed Vega corporation, expressed the belief he damaged a wheel in taking off from municipal airport, New York, this afternoon, and that it gave way on the runway here. Airport officials said the plane was flying cross wind before it landed.

Post and Gatty, accompanied by F. C. Hall, financial backer of the world flight, brought the Winnie Mae to earth three minutes before the arrival of their wives and were standing near the runway at the time of the accident.

The party had planned only a brief stop here for refueling before flying to St. Louis to spend the night. After inspecting the damaged plane, however, Post and Gatty announced they would remain until morning. Meanwhile the damaged plane will be repaired and it was hoped to have it ready for a takeoff at dawn.

Run to Aid of Wives.

A crowd, on hand to greet the famous flyers, circled the damaged plane and first reports were that the passengers were injured. Post and Gatty together with Hall ran to the ship and aided their wives and Headle from the plane. They were shaken up considerably but were unhurt.

It was learned after the crash that two officials of the Lockheed Vega corporation who had planned to accompany the women had changed their minds just before the takeoff from New York. They were Capt. Carl B. Squier, general manager, and Jack Miller, sales manager. The start had been delayed several hours by poor visibility.

Gets 45 Years for Theft of 90 Cents and an Auto

South Bend, Ind., July 8.—[Special.]—George Daoust, 19, was sentenced to serve forty-five years in prison by Judge J. Elmer Peck today for the theft of 90 cents and an automobile. Daoust engaged police in three gun battles here a week ago, in one of which Gertie Strobel, 16, his sweetheart, was fatally wounded. He surrendered last Sunday and pleaded guilty to robbery and banditry charges.

ROUTE OF SEATTLE-TOKIO FLYERS

Above is shown the route being flown by Reg L. Robbins and Harold H. Jones, Texas flyers who are attempting a non-stop refueling flight from Seattle to Tokio.

The flyers left Seattle early yesterday morning and expected to refuel over Fairbanks about midnight. A second refueling contact is to be made over Seward peninsula, Alaska. From there they will fly the route shown on the map above to Tokio.

FIND DEFECTS IN FIVE OF 8 NEW U. S. CRUISERS

Washington, D. C., July 8.—[Special.]—Defective stern posts have been discovered in five of the eight newly commissioned 10,000 ton cruisers, built under the terms of the Washington and London treaties, it was learned at the navy department today.

Among the five is the U. S. S. Chicago. The others are U. S. S. Chester, Louisville, Augusta, and Northampton. The stern posts of the five ships cracked while making full speed trials, the department reports. Whether this was due to faulty castings or an error in design, is being investigated by the board of naval construction.

The defect was first noticed about five months ago in the Chester, following her trials. The Chester has already been repaired, the bill of $13,000 being charged to the builders, the New York Shipbuilding company. The Augusta was built by the Newport News Dry Dock and Shipbuilding company, which will also be required to pay the cost of repair. The Chicago and Louisville were built in navy yards, and the contract liability on the Northampton has lapsed.

VENEZUELA VOTES NEW PRESIDENT HIGHER POWERS

CARACAS, Venezuela, July 8.—(AP)—The legislatures of all the twenty states in Venezuela have ratified amendments to the national constitution which meet the conditions imposed by Gen. Gomez. Gen. Gomez, who was elected president of Venezuela last month, informed congress he would be unable to accept the post unless the constitution were amended to place the army under the chief executive and to restore the presidential powers of appointment, of calling congress into special session, of declaring war and of suspending constitutional guarantees when such action was deemed advisable.

Ex-Legislator's Daughter, Mrs. D. Rodgers, Divorced

Pittsburgh, Pa., July 8.—(AP)—Mrs. Frances Burke Rodgers, 33, daughter of James Francis Burke, former congressman and counsel for the Republican national committee, was divorced today from Donald S. Rodgers, a broker, on the ground of desertion.

$70,000,000 TOWN SOLD FOR $250,000 AT PUBLIC AUCTION

Charleston, W. Va., July 8.—(AP)—The wartime town of Nitro, W. Va., built by the government for approximately $70,000,000, was sold at public auction today to the Nitro Industrial corporation for $250,000.

Thirty factory buildings, erected for the manufacture of explosives, their equipment, nearly 1,000 acres of land, and 432 residences were sold.

The property was owned by the Charleston Industrial corporation, which purchased the wartime city from the government in 1921 for $8,000,000. A foreclosure action resulted in Federal Judge George W. McLintic ordering the holdings sold to satisfy a government lien of $950,448.

The Nitro Industrial corporation was formed by a group of Charleston lawyers and engineers. They said they intended to put the property up for resale.

DRAINAGE BOARD PASSES PENSION FUND ORDINANCE

The sanitary district yesterday passed an ordinance creating a pension fund for all employes of the district. A state bill authorizing the creation of the pension board was signed earlier in the day by Gov. Emmerson.

Funds for the pension will be obtained from a tax of .08 mill and deductions from employes' salaries. Male employés will be assessed 4¼ per cent and female employés 3½ per cent. The limit on salary assessments and for pension calculation was set at $3,000.

The pension ordinance is to be retroactive. Five members are to constitute the board, two of whom are appointed by the district trustees and three by the employés. Harry Wallace, assistant clerk of the board, who sat on the city pension board for 12 years, and Philip Harrington, assistant chief engineer, were appointed by the drainage board.

DIES OF HEART ATTACK.

John Dubiewski, 38 years old, 2242 Superior street, a window washer for the board of education at the Cameron school at Monticello street and Grand avenue, fell dead from heart disease while at work yesterday.

TEXANS SPEEDING OVER ALASKA ON FLIGHT TO TOKIO

Nonstop Refueling Plane Reaches Fairbanks.

(Continued from first page.)

ception for Reg L. Robbins and H. S. Jones, Seattle to Tokio flyers. The weather bureau reports that conditions are favorable, and that the flyers will have the advantage of a tail wind over the Kuriles, although there will be squalls and fogs at low altitudes.

DAD IS CONFIDENT

BY KATHERINE KELLEY.

The thoughts of a snow white monoplane winging its way towards Japan by way of Alaska at a hundred miles an hour were constantly in the mind of John P. Jones as he went calmly about his duties yesterday as superintendent of the Portland block, 35 North Dearborn street.

Mr. Jones, 70 years old, ruddy faced and silver haired was visibly happy because that plane carried his son, Harold, as one of its two passengers. And because that son is "a good careful flyer," the father is confident that the white wings of the Fort Worth will come to rest on Japanese soil.

Trust Son's Flying.

"Nervous? Oh, a little," admitted Mr. Jones. "But Harold doesn't do any foolish tricks or stunting, so we're pretty sure he's going to get across. We know, his mother and I, that he has made up his mind to do it, so we'll just have to trust to luck, that's all. While my wife doesn't show it, I know she's worried, and proud, too."

Until three years ago Harold didn't know the first thing about aviation, his father said, and his first lessons were received from a Mexican between Tampico and Mexico City. Harold was then manager of the Tampico fields of the Midland Oil company, of which he is now president, with headquarters at Fort Worth, Tex. He decided it would take less time to make business trips by plane, so he learned to operate one."

Flyer Born in Chicago.

The flyer was born in Chicago 36 years ago and educated in the public schools here. Before the world war he went with his father to Mexico, where the elder Mr. Jones was superintendent of motive power for the Tehuantepec National railroad.

Mr. and Mrs. Jones plan to follow the flight of their son by radio at their summer home at Long Beach, Mich. The family lives in Oak Park.

Chicago Daily Tribune
THE WORLD'S GREATEST NEWSPAPER
Vol. LXXXX. Thursday, July 9, No. 163.
Published daily at Tribune Tower, Chicago, Illinois,
The Tribune company, publishers.
MAIL SUBSCRIPTION PRICES.
Mail subscription prices in Ill. (outside of Chicago), Ind., Iowa, Mich., and Wis.—Daily with Sunday, one year, $12.50.
Zones 3 and 4 in states other than Ill., Indiana, Iowa, Mich., and Wis.—Daily, $7.50 per year.
Zones 5 to 8, inclusive, Canada, Mexico, and foreign—Daily, $12.00 per year.
Entered as second class matter June 3, 1902, at the postoffice at Chicago, Ill., under the act of March 3, 1879.

Chicagoan Weds After Divorce

Ralph Modjeski, noted bridge engineer of Chicago, and his bride, the former Mrs. Charles W. Giblyn of Los Angeles, photographed at Reno, Nev., where they were married on Tuesday by the same judge who on Monday had granted them divorces from their former mates.

[Acme Photo.]

SALE for a short time only

When you're offered Florsheim quality ... at Sale Prices ... and in a variety of models that are correct for now and later ... then, there's reason to hurry!

$8.85 some styles $9.85

FLORSHEIM
Shoe Salon for Women
70 EAST MADISON

Walgreen
Carry Out
ICE CREAM

4 Flavors
Vanilla
Strawberry
Chocolate
Real Maple Nut

37¢ QUART
20¢ PINT

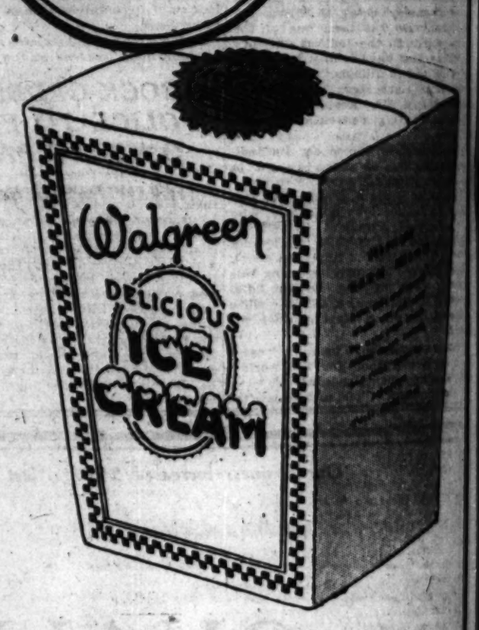

There is
No Substitute for
GOOD ICE CREAM

—and Walgreen Ice Cream is truly good!

Made fresh every day with pure sweet cream and real cane sugar.

That's what makes it so rich, smooth and creamy.

That's why it's such a delicious treat for all the family.

Enjoy It Today!

Blum's ~ Vogue
630 South Michigan Avenue

Silk Suits and Dresses

$18.50 to $25

—for smart sportswear and summer days in town—Outstanding styles in flat crepes, silk pique, shantungs and rough silks. The prices are astonishingly low—the values exceptional—reasons enough for buying as many as you need—Quantities of white and pastel colors are available!

SPORTS SALON—FIRST FLOOR

Silk pique Frock $18.50

2 piece silk pique Suit $25

Saturday store hours during the summer 9 a. m. to 1 p. m.

Headquarters for Manhattan Shirts

Rothschild-Manhattan
BLUE SHIRTS
Oxford and broadcloth shirts of unprecedented value at
$1.95
permanized* for permanent fit

Blue's the color of the moment..the smart thing for right now..a refreshing change from the proverbial white..and these blue shirts..tailored in Manhattan's perfect way of de luxe broadcloth and smart looking oxford cloths, are values of a truly startling and sensational nature

Also in white, tan and green
Other blue shirts up to $5

*Trademark reg.

MAURICE L ROTHSCHILD
State at Jackson
MINNEAPOLIS CHICAGO ST. PAUL

NOBODY LABORS ON THIS IDYLLIC SOUTH SEA ISLE

Eunice Tietjen, Poetess, Tells of Life There.

New York, July 8.—[Special.]—Moorea, in the Society islands, as described by Eunice Tietjen, poetess and author of juvenile books, is the most idyllic spot in the South seas—and perhaps this is the cause—is the most difficult of access.

And not because it is far from the beaten track—it is only five hours in a forty foot steamboat from Papeete—or because it is one of the least frequented islands in the Society group, but because to arrive there one must first go through the customs house at Papeete, capital of Tahiti. Tahiti and Moorea are French possessions.

Miss Tietjen, her husband, Cloyd Head, playwright and former manager of the Goodman Memorial theater, a branch of the Art Institute of Chicago, and her 10 year old son, Marshal, arrived in Papeete, en route for the town of Paieleia, in Moorea, last fall. They spent the next two days clearing their baggage through the customs.

Worth It, She Says.

They each carried typewriters; they had cameras and rolls of new film, and before they could be officially admitted to this remote branch of the French republic they were compelled to tramp through the sun to seven different customs bureaus, from sunrise to sunset for two days. But, it was worth it, Miss Tietjen declares.

Not in the least enervated by the intense heat that has caused suffering in New York and throughout the United States for the last few days, Miss Tietjen today sent Marshal off in the Minnesota timberland as a change from the Moorean tropics, packed her suit case, told a reporter about life in the South seas, and caught a train for Chicago, all within an hour's time.

And the life as she described it, centered to the sound of passing street cars on Bleecker street outside her studio apartment, seemed almost too good to be true.

Nothing Happens There.

"If you're tired of the machine age and the swift tempo of modern life, go to Moorea," is Miss Teitjen's advice. "I think it is perhaps the most unspoiled spot in the world—and the most beautiful. But nothing ever happens there. We were there nine months and not a single thing happened—literally. The natives have no religion, no tribal customs, no folk lore, no rituals—and they do no work. They just lie out on the beach and sing and dance and giggle."

Miss Tietjen and her husband lived in the only modern house in the village at Papeiete—with a population of 250 Polynesians, a Chinese storekeeper and four white people—overlooking the beautiful bay of Foatoia, as described.

Food Comes From Store.

Although a bread-fruit tree grew in their "yard," they ate bread bought from the storekeeper. A Polynesian girl cooked them food in the Polynesian conception of western cooking, mostly from cans, and on rare occasions, at ceremonial feasts, they ate pig baked on hot stones underground, covered with leaves.

Although the bay was full of fish, Miss Tietjen said, they were difficult to procure unless one went fishing oneself. The natives couldn't be bothered. They simply sat around, sang, smoked their long, home made cigars, and went to the cinema on its weekly outing.

This Woman's Life Is Just Crash, Crash, Crash!

Los Angeles, Cal., July 8.—(AP)—Recently released from a year's confinement in a plaster cast as the result of an airplane crash, Eleanor Merry, 25, film actress, was injured today when the automobile she was driving collided with another.

Asks $25,000 for Loss of Voice

MARJORIE LIVINGSTON.
[TRIBUNE Photo.]

Sues Surface Lines

Miss Marjorie Livingston, 1819 North Park avenue, winner of a prize in a recent radio vocal contest, filed suit for $25,000 yesterday in the Superior court against the Chicago Surface Lines.

She asserted in her bill, prepared by Attorney Anne Burrows, that the taxicab in which she was riding was struck by a street car at Walton place and State street on Jan. 23. As a result of the injuries and shock which she sustained, Miss Livingston alleges, she was unable to use her voice for concert purposes for several months.

She is studying for the opera under Mme. Hannah Butler and will sail for Europe within a few weeks to study there, she said.

FEAR MISSING AIRMAN EATEN BY CANNIBALS

ADELAIDE, Australia, July 8.—[Special.]—A missing airman named Trist, it is feared, has fallen victim to New Guinea cannibals near Zenang. More than a month ago he left for the mountains in bad weather and has not been seen since.

A report from New Guinea today stated that two natives declared Trist's airplane crashed in the brush and that Trist, who was ill, walked to the nearest village and endeavored to make friends with the natives, but they struck him down and ate him at a festival. The plane, it was said, then was looted and buried.

Although the story has not been confirmed, it is feared it may be true, for the natives of that area are hostile and recently shot arrows at Trist's machine when he was flying low over their huts. A land party of 50 natives and a white man seeking the flyer were forced to return because of the hostility of the local tribes.

Trist was a Royal Australian Air Force pilot until 1929, when he entered the service of the New Guinea Airways.

Finish Club Smokestack Asked by City Inspector

The Hamilton club yesterday completed a fifty foot extension to the smokestack on its building at 20 South Dearborn street. The extension was put up at the request of Frank A. Chambers, city smoke inspector, who had received a number of complaints from tenants of the First National bank building and from the Morrison hotel that smoke from the old stack, which was below the tops of the other buildings, frequently drifted into windows. Chambers inspected and approved the extension yesterday.

Holds Up Pair as They Stand Beside Disabled Car

An armed man early this morning held up Hary B. Jameson, 4300 Lake Shore drive, president of the Arrow Mill company, 4420 West 26th street, and Sol C. Mudelman in front of the latter's residence at 642 Bittersweet place as the two stood beside Mudelman's disabled car. He forced them into Jameson's car and at Buena avenue and Sheridan road took $75, a $100 watch, and a $1,000 ring from Jameson, and $60 from Mudelman.

School Engineer Granted Continuance in 'L' Bombing

John Graff, school board engineer and flat building owner, charged with bombing the elevated tracks in the yards near Howard street Sunday, was arraigned in Felony court yesterday before Judge Matthew D. Hartigan and granted a continuance until July 14. Graff confessed he had attempted to bomb the "L" yards when arrested later by police. Only one bomb exploded, with little damage.

MOSLEY AND HIS NEW PARTY SIT ON OPPOSITION SIDE

LONDON, July 8.—(AP)—Sir Oswald Mosley, aggressive young Socialist and founder of the "New Party," completed his break with the Labor government by leading his flock of four across the floor of the house of commons today to seats in the opposition.

Labor members jeered and shouted, "home again" as Sir Oswald took his seat on the extreme left of the Conservatives. By his side sat Dr. R. Forgan, who has been appointed whip of the Mosleyites. They were joined by Sir Oswald's wife, Lady Cynthia Mosley, and other members of his little band. Although only five strong in the house of commons, it now definitely ranks as an opposition party.

By relinquishing his seat on the Labor side, Sir Oswald, originally elected as a Conservative member of parliament, was not exactly back home. For he did not rejoin the Conservative party.

DIES IN DENTAL CHAIR.

Mrs. Eva Cole, 21 years old, Gary, Ind., died in a dentist's chair yesterday after taking gas. Firemen worked with an oxygen inhalator in an unsuccessful effort to revive her.

WAGE CUTS BREED COMMUNISM, DAVIS WARNS EMPLOYERS

Pittsburgh, Pa., July 8.—(AP)—United States Senator James J. Davis, Pennsylvania, said in a statement here today that it was "not alone bad business" for employers to reduce wages, "but it destroys the individuality and the morale of our own people and takes them out into the open highway of communism, which means the destruction of our form of government."

The senator's statement was made in connection with a discussion of the debt moratorium.

"Hoover's moratorium," he said, "has sent a golden stream of good will into all nations of the world. Let us, too, send the spirit of good will to all our people, and see to it that no one shall go hungry while we are emerging now from this, the world's greatest depression."

CROWD SEES DROWNING.

While a crowd of passengers looked on, Howard Haub, 18 years old, 2016 Lane court, a deckhand, missed his leap to the deck of a small pleasure steamer at the foot of Fullerton avenue last night and was drowned.

Clearance

betty wales summer fashions reduced for immediate disposal

DRESSES

formerly to 35.00 $12

formerly to 59.50 $18

COATS

formerly to 69.50 $22

formerly to 115.00 $37

Betty Wales
172 NORTH MICHIGAN AVE.
WILSON AVE. *at* SHERIDAN RD.

Will Close Saturdays at One During July and August. Uptown Shop Will Remain Open Saturdays Until 10 P.M.

A Word to the Women of Chicago and Suburbs

The Sally Frock advertisement below is an accurate presentation of a sale without an exaggerated price comparison. . . . A Sally Frock is always just as representative of $15 as three five dollar bills!

COMPARISON will prove the outstanding value of Sally Frocks!

Sleeveless Washable Crepe with Contrasting Jackets. Junior Sizes.

Sally FROCKS
A NATIONAL INSTITUTION

STARTS TODAY!

Printed Crepe Jacket Dress. Misses' Sizes.

Summery Printed Chiffons . . . Women's Sizes.

SEMI-ANNUAL SALE

OF $15 SALLY FROCKS AT $9.75

SALLY FROCKS for all summer occasions—formal, street, Sunday night, etc.—in lovely, cool

Washable Satins
Crepes
Shantungs
Sun Crepes
Printed Chiffons
Black and Pastel Chiffons
Printed Georgettes
Senoucci Crepes
Boucles

In a limitless assortment of fashionable shades.

This sale of Sally Frocks is by far the most important event of its kind. Every woman knows how steadfastly Sally Frocks uphold their high standard of quality, of tailoring, of designing. Always worth every penny of $15, it is indeed an occasion to be able to buy them at $9.75. Early selections are certainly to your advantage.

Attention is also directed to the splendid variety of frocks for all occasions, available in sizes 38 to 48

Sally FROCK STORES
35 South State Street

Sizes 11 to 50 at SALLY'S

726 Sheridan, 4008 Sheridan, 4752 Sheridan, 4741 Broadway, 608 Diversey, 3244 Lincoln, 3307 Lawrence, 2754 Milwaukee, 4049 West Madison, 1519 East 53rd, 1919 East 63rd, 2232 East 71st, 6434 South Halsted, 7850 South Halsted, 627 Davis, Evanston, 1108 Lake, Oak Park, 444 E. State, Hammond

More for your money at SALLY'S

Open This Evening Until 10
Except Evanston and State Street

PEACOCK SHOE SHOP
STATE STREET ENTRANCE . PALMER HOUSE

WHITE
Footwear Fashions

$7.75 $8.75 $9.75

White Linen, White Kid, White Duckalin, Natural Linen, Beige Kid and hosts of exquisite and colourful materials to complement the white mode in pump, strap, oxford and sandal creations are included in this twice-yearly sale event. Reductions are the most drastic in our history . . . previous prices were to $18.50

ALL SALES FINAL

$1.35 GORDON Stockings Individually Proportioned

$1

2 pairs, $1.90

A Hosiery SALE for Every Woman—Tall, Short or Average Size. A hosiery sale that plays no favorites. Every woman finds her correct length here in one of the three GORDON proportions . . .

REGAL (tall) . . . 33 inches long
PRINCESS (average) . . 30 inches long
PETITE (small) . . . 28 inches long

The hosiery is our regular in-stock $1.35 quality sheer and midweight chiffon . . . reduced for the first time. All colours . . . every pair perfect.

HOSIERY MAIL ORDERS PROMPTLY FILLED

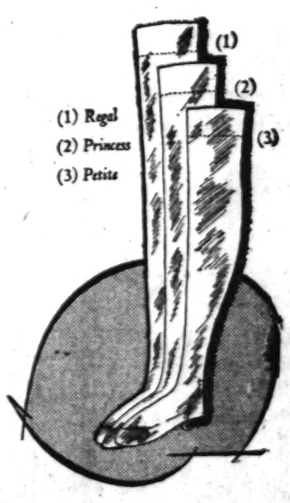

At the conclusion of this sale the price of these stockings reverts to $1.35

MEN!

The greatest reductions in Nettleton history take place tomorrow

SPLENDID ASSORTMENT OF
NETTLETONS
SHOES
$15 to $18 Styles $10.45

MILLER COOKS
SHOES
REGULARLY $10 $7.35

Here's intrinsic value at a price such as the men's shoe world has never known before and may never know again for Nettletons never have and never will fluctuate in quality.

The Nettleton Shops
26 NORTH CLARK STREET
Conway Building
222 SOUTH MICHIGAN AVENUE
Railway Exchange Building

38 MILLION DUE CREDITORS ON '29 TAX WARRANTS

McDonough Figures Show Actual Situation.

BY OSCAR HEWITT.

Loans amounting to $38,662,000 are still unpaid to citizens, banks, investment houses, insurance companies, and others who supplied cash to the city and its school system on tax anticipation warrants for operating expenses in 1929. More than a third of the 1929 taxes, which fell due in May this year, have not been paid.

JOS. B. McDONOUGH [Wallinger Photo.]

County Collector Joseph B. McDonough, after careful calculations, concluded yesterday that when collections for the 1929 tax year are completed the city and the schools will still owe their creditors about $34,000,000.

Required Money Seen Lacking.

In his estimates the collector allotted every dollar which had been collected on the 1929 taxes, without the required deductions for collection and extension of taxes, and then produced figures to indicate that some of the nine city and school funds, against which tax anticipation warrants have been issued, would lack sufficient money to pay the warrants and promised interest thereon.

The city and the schools have not yet returned all of the money which they borrowed for operating purposes in 1928. Those unpaid debts total $11,685,000.

For both 1928 and 1929 the city and schools still owe $50,327,000 in tax anticipation warrants, and $6,000,000 more in judgments.

Believed Unable to Pay.

For the tax year of 1929 the city and the schools decided that the property owners should be assessed $145,886,297 for their support. They then issued tax anticipation warrants for $112,609,000 against these taxes. So far the taxpayers have paid only $89,025,075.02. Therefore it appears that with the taxes in hand the city and schools cannot pay off the tax warrants outstanding.

Collector McDonough estimated that he may collect $6,996,000 more on the 1929 taxes before he starts collecting the 1930 taxes on Jan. 1 next. Of this $6,996,000 the treasurer says that the share for the city and schools would be about $4,600,000. He said that he was hopeful of getting in a larger sum, but has been conservative in his estimates that the tax expending bodies may have a reasonably safe figure on which to do their reckoning.

Fund in Bad Condition.

At present the educational fund of the school board appears to be in the worst condition. For that fund $54,336,927 was levied in taxes. So far $32,529,859, according to Collector McDonough, has been collected for that fund, and $31,687,289 has been paid over to the school board.

Against the education fund the school board issued and sold $46,800,000 in tax anticipation warrants, of which $28,163,000 have been called for payment. There still remains unpaid $18,637,000 in tax warrants, all of which are held by the public, and a prospective $2,300,000—to be gathered in the future, with which to pay off this indebtedness.

Must Pay, Say Lawyers.

It is the opinion of the city, school and tax lawyers that eventually the borrowed money must be repaid. The budgetary law requires that appropriation must be made in 1932 to pay the holders of warrants. If the school board gets $2,300,000 more on 1929 taxes before the end of the year, it will still owe $16,000,000 on the 1929 tax warrants. It also must appropriate, against its educational fund, $3,250,000 which the board still owes on its 1928 tax warrants—a total of $19,250,000.

Altogether the city and schools have called for payment $73,947,000 out of the $112,609,000 originally issued. That leaves $38,662,000 of these warrants unpaid, with less than $7,600,000 in 1929 taxes—only two-thirds of which would go to city and schools—expected by the collector before the end of the year.

STEAL TRUCKLOAD OF DRUGS.

Rueben Leander, a driver for Kissproof, Inc., makers of cosmetics, was robbed yesterday of his truck and truckload of drugs, valued at $12,000, by two gunmen who stopped him a block south of the factory at 4316 North Kilpatrick avenue.

ONE MAN ELECTION DISTRICT NO MORE; LONE VOTER MOVES

New York, July 8.—[Special.]—George Schraeder of 226 West 38th street, who compelled the board of elections to maintain an election district for his exclusive use for the last two years, has moved to 302 East 57th street, and the one man district was abolished today by the elections board.

On each primary and election day Schraeder held the center of the stage in his district. For his sole benefit the city maintained primary election inspectors, registration inspectors, election day inspectors and police officer.

The cost of recording Schraeder's vote each year was about $400, which included the necessary stationery and supplies and the cost of trucking them to and from the polling place Schraeder's new address is in the 14th assembly district.

TAXPAYERS' BODY ASKS 1 PER CENT LIMIT ON LEVIES

Brittain Committee Gets Plan.

BY OSCAR HEWITT.

The Association of Real Estate Taxpayers, of which Cornelius Teninga is president, submitted a revolutionary idea last night to the governor's revenue committee headed by Joseph K. Brittain. This committee will meet this evening at Union League club and members of the Chicago real estate board and of the taxpayers' organization have been invited to attend.

The tax solution proposal was made by the taxpayers' organization in accepting the committee's invitation yesterday. One of the association's remedies reads:

"A maximum tax rate of one per cent of the full fair cash value should be established by law to protect personal property and other forms of wealth from confiscation."

Would Mean 60 Per Cent Cut.

That proposal, if adopted, would mean a cut in real estate taxes of about 60 per cent. Chicago's estimated rate on full fair cash value for the 1929 taxes, payable May 15 last, is 2.275 per cent, and the estimate for the 1930 is 2.58 per cent.

This is in contrast with the formal statement of the Chicago Real Estate board, to the Brittain committee, on the same subject. The board makes only this general statement:

"It is needless to say the Chicago Real Estate board believes in the soundness of a program of governmental economies, and for the economic benefits of consolidation of the overlapping tax-spending bodies, and in the absolute necessity for spreading the base from which revenue is derived over a broader area than it now covers."

The theory of the real estate taxpayers' organization is that if it can get a maximum rate of one per cent, then more taxes must be collected from personal property or the governments will not have enough money on which to operate.

Urge Funding of Debt.

Among the other recommendations of the real estate taxpayers' organization are the following:

"A funding of the accumulated indebtedness, to an amount that will insure the re-establishment of their credit.

"The funding of the 1930 assessment, or a reassessment for 1930 that will provide an equitable spread of the tax and insure a collectible levy.

"The establishment of an efficient and effective assessment machinery that can and will assess taxes on the basis of constitutional and statutory provisions. This means a reasonable compliance with the law and the actual assessment and collection of personal property taxes in Cook county."

"Beyond Ability to Pay."

In the letter of acceptance, signed by James E. Bistor, chairman of the executive committee, it is asserted:

"In our memorandum to your committee we sought to demonstrate that the real estate of Cook county lacks the tax paying ability to produce sufficient funds to retire the outstanding obligations and meet the 1930 tax assessment."

The Brittain committee has invited Henry E. Cutler of Chapman & Cutler, lawyers specializing in validity of bonds, to help pass on plans of funding tax levies by bond issues.

Greeter Gaw to MakePolice and Bellhops Cheery Chaps

Col. George G. Gaw, Chicago's official glad-hander recently appointed by Mayor Cermak, yesterday announced plans to make of every bellhop, policeman, conductor, and taxicab driver a hale fellow with a warm greeting for every visitor to Chicago. At special meetings with these public servants Col. Gaw will explain how to make the visitors feel at home and forget all the evil things they have heard about Chicago.

CERMAK CLASHES WITH NELSON AS COUNCIL USES AX

Vote to Eliminate 54 Jobs at Sanitarium.

After a bitter debate between Mayor Cermak and Ald. Oscar Nelson [46th] the city council without a dissenting vote yesterday approved the elimination of 54 "unnecessary" positions at the municipal tuberculosis sanitarium with an annual saving of $57,062. Although he vigorously opposed immediate action Nelson passed his vote on the roll call.

Another economy ordinance, which was fostered also by the mayor, was withdrawn from consideration at the session because of an oversight in the finance committee draft. This ordinance, designed to trim approximately $2,400,000 from city employes' pay checks, will be submitted again at a session tomorrow.

Nelson Starts Fireworks.

Ald. Nelson started the row on the sanitarium economies which included the abolition of a position held by Mrs. Margaret Mivelaz, sister-in-law of Mayor Cermak's predecessor. In the argument of over two hours' duration Nelson repeatedly accused the mayor of using his influence to interfere with council procedure, and violating council rules by talking from the rostrum.

"It is clear to me why this argument has lasted for over two hours," said the mayor near the end. "These speeches by the leaders of the previous administration are for the purpose of sustaining their past position We are either for an economical administration or against it.

"If I had waited for you [Nelson] and your followers to act before making economies the city would not have been functioning on July 1. In one department unnecessary jobs were eliminated that will save the city $1,400,000. In another office there were so many clerks that if they had all been present at one time they would have been packed like sardines in a box."

Asks Sexton's Opinion.

Another exchange took place when, after the roll [illegible] called, Nelson submitted an order requesting Corporation Counsel Sexton for a ruling on the power of the mayor to indulge in debate without the council's permission.

"You might ask him also if I can have horses ridden into the council chambers and house donkeys in the mayor's office," retorted the mayor.

The saving at the sanitarium, the mayor indicated, will be used when a sufficient sum has been accumulated for an additional building to house some of the 800 patients on the waiting list.

Is Compromise Plan.

The other economy ordinance, as approved by the finance committee by a vote of 10 to 2, was a compromise between the various payless vacation and five day week plans which have been suggested.

It would institute a five day week for the balance of the year for all per diem employés, and also for all employés whose pay by the month is based on the per diem pay scale of various unions. Because of fixing on the five day week the aldermen had considered only those who work 5½ days, and not those who work 6 days a week, the ordinance was sent back to committee.

All employés paid by the week, month or year would be docked, under this ordinance, fourteen days' pay, the deduction to be made at the rate of one day for each of the next fourteen semi-monthly pay periods.

Increase Vacation Period.

To counterbalance that deduction, the committee increased the regular two weeks' vacation with pay allowed to city employés to twenty days with pay. Thus the employés who received the fourteen day deduction would actually work only eight of those days.

Ald. Dorsey R. Crowe [42d], who with Ald. Nelson opposed the plan, demanded to know why it was impossible to allow the employés to lay off the days they were not paid instead of forcing them to work eight extra days without pay.

"If we gave them eight days in addition to the extra vacation period," replied Ald. John S. Clark [30th], chairman, "police and fire departments would suffer seriously for lack of personnel."

"We are falling into an international scheme to cut wages," commented Crowe.

Cites Case of Firemen.

Ald. James B. Bowler [35th] pointed out that members of the fire department already have a twenty day vacation and thus would not receive the extra vacation "bonus" granted the other employés. At his suggestion and as a concession to the firemen, a subcommittee will be appointed to consider abolition of the fire drill school.

In a nearlier conference with the press Mayor Cermak said he would place before the governor's executive committee of eleven appointed to handle relief tax legislation the question whether he should sign tax warrants to establish a pay roll trust for the board of education.

Willing to Help Teachers.

"I understand that the proposed warrant trust has no legal standing," he said, "and that the teachers do not want certificates of a trust fund or any kind of scrip. However, I will do anything possible to help the teachers get their money."

While Lewis E. Myers, president of the school board, was appointing a committee of five members to cooperate with other governmental agencies to formulate relief plans, and Trustee Savage declared for sale of warrants in small amounts to individuals, the city was paying its firemen and policemen and other rolls due up to July 1. The money was obtained through the sale of $800,000 worth of warrants to the police pension fund and of a like amount to the municipal employés pension fund.

VETOES NINE COUNCIL ACTIONS BECAUSE OF CONFLICT WITH CODE

Nine orders and ordinances passed by the city council at its last meeting were vetoed yesterday by Mayor Cermak because they conflicted with the city code. The measures include several changes in the city budget and permits for erection of signs and other minor projects.

A resolution introduced by Ald. Walter J. Orlikoski [39th] requesting Gov Emmerson to include among the purposes in the call for a special legislative session an amendment to the gasoline act so that one-third of the tax collected in Chicago would be spent on Chicago streets was sent to the traffic committee.

Two other resolutions were adopted. One called upon the mayor to designate Aug. 15 as Fort Dearborn Massacre day in memory of the day in 1812 when the fort's garrison was massacred by the Indians, and the other directed Corporation Counsel Sexton to give an opinion on the powers of the council to levy a tax of one dollar on every $100 of assessable value of all shares of stock of every bank and trust company, insurance companies and finance corporations subject to taxation in Chicago.

Two in Court as Violators of New State Pistol Law

Judge Samuel H. Trude was confronted in Fillmore police court yesterday with a case involving the new state law, in effect on July 1, regarding the carrying of weapons in an automobile by a man with a criminal record. In order to make a study of the law he continued until July 15 the charges of carrying a concealed weapon brought against Carro Piusso, 21 years old, and John Wilson 37 years old, both of 3501 Armitage avenue, who were arrested when police found a revolver under the back seat of their automobile.

THE PEARSON
A CULTURED HOTEL-HOME
190 E. PEARSON ST. CHICAGO

An advanced system of air control insures comfort. Newly redecorated in cool white, the east room, on the main floor, is a most delightful place for summer meals.

Pleasant surroundings,
Excellent foods,
Moderate prices at

HENRICI'S

At prevailing reduced prices you may lunch in Henrici's at very moderate cost upon the choicest foods obtainable in Chicago. No charge for rolls with meat or fish orders.

Why not Henrici's today?

HENRICI'S
ON RANDOLPH
Between Dearborn and Clark Streets
Established 1868

Open from 7 A. M. to Midnight; Sundays, 8 A. M. to Midnight

No orchestral din

CHARGES SCHOOL NEGLECT CAUSES LARGE LOSSES

Trustee Wants a Bureau to Salvage Property.

Charges of gross negligence in the care of school property were made at a meeting of the school board yesterday by Trustee William D. McJunkin.

"In no case," Mr. McJunkin said, "have I been able to find any one who could tell me even approximately how many desks, chairs, filing cabinets, electric fans, typewriters, adding machines, items of athletic goods and other things belonged to the board, and where they were located. I could not find any one person who was responsible or accountable for any item."

Makes Theft Easy, He Says.

In a long statement which the secretary read into the minutes Mr. McJunkin charged that all the board of education knows is "buy, buy, buy every year and in many cases no one knows whether the items are even used." Because of the lack of responsibility, he said, theft of school property is made easy.

Mr. McJunkin's charges were made after the consideration of suggested economies, made by the committee of the whole in a three hour star chamber session on Tuesday afternoon, had been postponed until Monday.

Wants Salvage Department.

"It isn't necessary to hire an auditing company to find means of the board's economising," Mr. McJunkin said. "I want a salvage department formed to halt this criminal waste of equipment."

The board voted to order the supply office to demand the return of every old article before a new one would be issued and to instruct the Cleveland Audit company to formulate plans for a salvage department.

SCRIP RECALLS CITY NOTES THAT FROZE IN 1920

Efforts by the board of education to issue "certificates of indebtedness" to creditors yesterday recalled the outcome of a similar scheme tried by the city ten years ago. At that time certificates were issued but the creditors found themselves holding frozen paper for more than a year.

Records at the city hall show that in 1920 the city found itself in a predicament about the same as that of the school board now. It had no cash to pay its bills. The council authorized the city to borrow from itself $2,500,000 on "certificates of indebtedness" in anticipation of the issuance of tax anticipation warrants. The certificates were to bear the current rate of interest on tax warrants.

Many creditors accepted the certificates, assured that they were negotiable. But banks refused to take them and it was not until July 10, 1921, more than a year later, after the city had received financial relief by the sale of an $8,000,000 bond issue for current expenditures, that the first certificates were redeemed.

Relieves His Own Mother of Neuritis

She's Out of Bed and on Her Feet Every Day Now

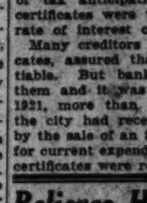

So certain does Nurito bazjah sciatica, rheumatism, neuralgia, lumbago and neuritis that the head of the syndicate which has purchased this German Specialist's prescription treats his own mother with it. Although 80 years old, she never feels a pain or ache since using it. Many who have despaired of ever getting relief have been overcome with joy after a few doses of Nurito. For not only has it stopped their suffering, but it has done so without the use of narcotics or opiates.

If you're tired of using ineffective remedies, make this simple test: Go to Walgreen's and ask for Nurito. If the very first three doses do not stop your pain your money will be refunded without question. Don't wait a single unnecessary minute—go to Walgreen's right now.

Nurito for Neuritis
At All WALGREEN and ECONOMICAL Drug Stores

The Tailored Woman INC.
750 Michigan Avenue, North

Further drastic reductions without regard to cost or value in this

Final Disposal Sale

New fashions are coming in, and summer fashions must go at once. Here are the most remarkable price concessions, the last and the lowest, and the greatest values.

Coats Travel, Sports and Dress Models
$19 $25 $39
Formerly sold up to $128

Dresses for Street, Sports, Afternoon and Evening Wear
$15 $25 $39
Formerly up to $148

TRAVEL by TRAIN

BARGAIN FARES EVERY WEEK END
To and including Saturday, August 8th

St. Louis AND RETURN

$6.00 Trains 11:30 a.m. and after on Fridays. All trains Saturdays. Return limit noon trains from St. Louis Monday following.

Good in comfortable coaches and chair cars. Hand baggage carried. Children half fare.

$12.00 Trains 11:30 a. m. and after on Fridays. All trains Saturdays. Limit 15 days.

Baggage checked. Good in comfortable coaches and chair cars; also in Pullmans with usual extra charge. Children half fare.

Ask for complete information

CHICAGO & EASTERN ILLINOIS RY.
Phone State 0850 or Webster 4343

ILLINOIS CENTRAL R. R.
Phone State 0313 or Harrison 7620

WABASH RAILWAY
Phone Harrison 4500 or Harrison 9530

CHICAGO & ALTON R. R.
Phone Webster 4343 or State 4116

KERMANS
Rebuilding Sale!

CLOSING OUT TODAY ONLY

59 White Dresses

$9.75

Canton crepes and shantungs—one piece dresses and jacket suits

KERMANS
160 North Michigan Blvd.
Just North of Randolph
STORE HOURS 8:30 TO 6:00

EDUCATIONAL

CHICAGO COLLEGE of DENTAL SURGERY
Dental Dept., Loyola University
Three Courses Are Offered:
A 4 year course confers degree of D.D.S. and requires a previous completion of one year in an accredited college.
A 3 year course confers degrees of D.D.S. and B.S. in Dentistry to those who have completed 2 years in an accredited college.
A 5 year course, which includes one year of pre-dental instruction, confers degree of D.D.S. to those who have graduated from an accredited high school. The pre-dental year of this course is offered in the Downtown College of Arts and Sciences, and in the Dental School Building, which is located in the heart of Chicago's great medical and dental center.
50th annual session. Fall term begins Oct. 6
Address Registrar, 1757 Harrison St. Chicago, Ill. Telephone Seeley 7172

Lewis Institute
An endowed College for Men and Women
LIBERAL ARTS
ENGINEERING
BUSINESS ADMINISTRATION
and HOME ECONOMICS
Day Session begins Sept. 21; Evening, Oct. 5
For Circular of Information address
Lewis Institute Dept. A, Madison & Damen, Chicago

moser
BUSINESS COLLEGE
Only
Four Year High School Graduates Enrolled
116 S. Michigan Ave., Chicago, Randolph 4347

NATIONAL COLLEGE OF EDUCATION
FORMERLY National Kindergarten and Elementary College. Trains women as teachers of nursery schools, kindergartens, elementary grades. Four-year B.E. degree. Three-year diploma. two-year certificate. Fall session, September 11th *Catalog*
Edna Dean Baker, Pres., Dept. 831, Evanston, Ill.

Complete Business Training. Day or Eve. Sixteen Courses. Enter Now. Start Monday.
Bryant & Stratton COLLEGE
18 S. Michigan Av., Chicago. Tel. Rand. 1878.

CHICAGO TECH COLLEGE
DRAFTING ENGINEERING ELECTRICITY BUILDING
Short day and evening courses. Earn while you learn. High School Subjects Taught. Enter now, 28th year. Free 85-page Blue Book. Chicago Technical College, Dept. 34, 118 E. 26th St., Chicago. Tel. Victory 8370

Day and Night Courses hard pay dollars. Begin any Monday Free Employment Service. Call or Phone for Bulletin.
METROPOLITAN BUSINESS COLLEGE
Phone Randolph 2637 — 37 S. Wabash Ave

KENDALL COLLEGE OF PHYSICAL EDUCATION
5235 Greenwood Ave. Tel. Drexel 3092 Box A

WESTERN —Accredited— MILITARY ACADEMY—52nd Yr. Request Catalog of ALTON, ILL. Col. H. T. Jackson.

ELGIN ACADEMY
College preparatory for boys. All sports. 75th year. New "plan" eliminates study. Ask for booklet. Address Karl T. Stouffer, Dean, Box T, Elgin, Ill.

Languages 12th Floor Auditorium Berlitz School Tel. Harrison 0302
French, Spanish, German, Italian, English, etc. REDUCED SUMMER RATES

SCHOOLS Fully accredited day and evening high schools and junior college, also practical commerce courses or collegiate grade. Free catalog. 19 S. LA SALLE ST. CENtral 6797.

JAZZ and Modern Music by Note in 20 lessons on Piano, Banjo, Saxophone and all Instruments.
AXEL CHRISTENSEN SCHOOL OF MUSIC
28 E. Jackson Blvd. (Kimball Hall). Har. 5670.

La Salle Extension University
Home Study Business Training for Men and Women
55 E. Van Buren Street Harrison 4286

EDUCATIONAL

Your next move should be the study of Gregg Shorthand
Helpful if you go to college... absolutely essential if you must go to work.
Send for Free Book of Facts
High School graduates only in the school. Evening school no exception.
The GREGG COLLEGE
HOME OF GREGG SHORTHAND
225 N. Wabash Ave., Chicago, Illinois
Telephone State 1881
No solicitor will call on you

Rockford College for Women
Founded in 1847
First woman's College in west to achieve and maintain A-1 standards. National and even world famous names among its graduates. Old enough to have traditions but a modern, progressive liberal arts college of highest rank. A.B. and B.S. degrees. An independent life with strong faculty and many student activities. Campus of woodland and lawn on Rock River, eighty-eight miles from Chicago. Write, call or telephone Central 558 for catalog and book of views.
WM. A. MADDOX, Ph.D., LL.D., President
1001-T—77 W. Washington St., Chicago, Ill.

The STARRETT School for GIRLS Boarding and Day Students. 15th year.
Academic, College Preparatory, Junior College and Special Courses. Fully accredited by all colleges and universities. Co-operates with the University of Chicago. Music Conservatory, Art, Home Economics, Dramatic Art, Secretarial Courses. All athletics, including horseback Riding. Five fireproof buildings on Campus. Fall term begins September 16. Mr. and Mrs. Gerard T. Smith, Principals
Free Catalog and Book of Views
Box 25—4819 Drexel Blvd. Chicago

THE ART INSTITUTE OF CHICAGO
Schools of Fine and Industrial Art
Faculty of seventy-five. Courses in all branches. Operated on a non-profit basis, low tuition. Fifty-third year. Free illustrated catalog. Fall Term September 21. Address Associate Dean, The T.A., Michigan Ave. at Adams, Chicago

The John Marshall LAW School
Mon., Wed. and Fri. Eve.
Law and Pre-Legal
35 N. Dearborn
Tel. Dearborn 3210

Kindergarten Training
Pestalozzi Froebel Teachers College
Located in Central Chicago. Kindergarten, Primary, Nursery Schools Accredited. Dormitory. 50th year opens Sept. 22. Free catalog. Address Box L 616-22 S. Michigan Blvd., Chicago. Ph. Wabash 6100

COMMERCIAL PHOTOGRAPHY
PROFESSIONAL Courses Day and Evening. Arrangement Lighting, Operation of Camera, Developing, Contact Printing, Enlarging, Etc. Individual Advancement. Demand for T.P. COMMERCIAL ART SCHOOL, 116 S. Michigan, CHICAGO

NORTH PARK COLLEGE
JUNIOR COLLEGE and 4 year High School — both Accredited. Co-ed. Credits transferable. Co-ed. Separate dormitories. Music, Athletics. Character building. Conservatory. Located in Chicago's finest residential district. Catalog: Box T, Foster & Kedzie Ave. (Tel. Keystone 6300)

ST. JOHN'S MILITARY ACADEMY
61 DeKoven Hall Delafield, Wis.

Northwestern University
Evanston and Chicago, Illinois
A Complete Schools. Downtown Evening Classes. Write for Bulletin.

DePaul UNIVERSITY
LIBERAL ARTS, MUSIC, ART —regular Day, Late Afternoon, Evening and Saturday classes. Free Bulletin. Address Dean, Webster or phone Central 8124.

CAMPS.

ST. GEORGE CAMP
Let children spend summer among the hills. Skilled councillors. Crafts, athletics, swimming, boating etc. $100 the season, June 27 to Aug. 25; $60 month; $30 two weeks. Camp under direction of St. George School for Girls. A nonsectarian school for boys. Efficiency. Fall term opens Sept. 24. Information for camp or school, write 2727 Lincoln Blvd., Chicago. Phone Atlantic 3722.

SENSATIONAL SALE
GENUINE ATWATER-KENT RADIO

A sale of sales — famous Atwater Kent radios on sale only while they last at this phenomenally low price.

FAMOUS ATWATER KENT RADIO MOUNTED IN BEAUTIFUL WALNUT CABINET GENUINE DYNAMIC SPEAKER

$35
COMPLETE WITH TUBES

$5.00 DOWN

WURLITZER
Open Evenings

DEBT HOLIDAY LIFTS G. O. P. OUT OF 1932 BLUES

Boom Hero Hoover as Democrats Rage.

BY ARTHUR SEARS HENNING.
[Chicago Tribune Press Service.]

Washington, D. C., July 8.—[Special.]—The Hoover international debt moratorium is on, but the domestic debt is off.

Republican leaders are fairly bursting with elation over the successful outcome of the project of the President to establish a one year reparations and war debt holiday and are scrambling to capitalize it for the political benefit of Mr. Hoover in his bid for reelection next year.

Democratic leaders are snorting with rage at the Republican tactics and charging breach of the tacit understanding that in consideration of the bipartisan support accorded the President's moratorium proposal political partisanship pertaining to the project was to be adjourned.

The Democrats accuse the Republican high command, which is under the domination of the White House, with violation of the truce.

Press Agent Is Busy.

James F. West, press agent for the Republican national committee, made a partisan radio speech in which he lauded Mr. Hoover to the skies and named first among his accomplishments the debt holiday plan.

Instead the Democrats waxed almost apoplectic. Senator Duncan U. Fletcher [Dem., Fla.] denounced Mr. West's performance as "a shame" and Senator William H. King [Dem., Utah] called it "infamous."

Senator Joseph T. Robinson [Dem., Ark.], minority leader of the senate, still himself in check until the moratorium had been consummated, and so let go with a demand that the president, having given Europe a one year moratorium, should now give the American people a moratorium on the effects of what he called the "Grundy tariff."

Senator Robinson and Representative John Garner of Texas, Democratic leader of the house and the next speaker, if that body should be organized by the Democrats, were conspicuously absent from the list of those Mr. Hoover lined up in support of his proposal.

G. O. P. Gloom Is Gone.

The Republicans are experiencing the first pleasurable political sensation in months. They have been down in the dumps, fearing that what with the widespread reaction against politics and with hard times, Mr. Hoover was as good as defeated right now for reelection.

Now anything looks rosy to them. They are not even given pause by the thought of what the popular reaction may be to a tax increase to offset the $1 billion dollar loss of revenue from war debt payments this year. They confident a tax raise can be staved off after election.

The Republican leaders are cheered by what they believe to be a recession of the prohibition issue into the background and the emergency of economic questions to furnish the paramount issue of 1932. With the economic issue foremost in the thoughts of the voters, they believe Mr. Hoover will breeze in for another four years term.

Other Cards up Sleeve.

From the viewpoint of the Republican managers, Mr. Hoover has been on the upgrade since the moment he proposed the debt moratorium. They regard the outcome of the negotiations with France and the establishment of the moratorium as adding immensely to his prestige. And they are looking to the remainder of the President's program of foreign policies to make him a well nigh irresistible contender in the struggle for the presidency next year.

The next feat of statesmanship to which the President is addressing himself is world disarmament.

It is being made known in Europe that Mr. Hoover will be extremely cold to any proposal of reducing European demands owed the United States unless Europe proceeds to disarm. Republican leaders are confident that Europe will take the hint and agree to a progressive disarmament and that Mr. Hoover will get the credit for forcing the result and will go into the election the hero of the arms abhorring American people.

Democratic leaders still think economic conditions will determine the outcome of the election and that times cannot possibly improve sufficiently to save Mr. Hoover.

Off to Salvation Army Summer Camp

Children who will be the guests of the organization at its vacation resort at Camp Lake, Wis., leave over the Soo line. [TRIBUNE Photo.]

CENSUS SURVEYS SOARING COST OF RUNNING CHICAGO

[Chicago Tribune Press Service.]

Washington, D. C., July 8.—[Special.]—The financial difficulties of Chicago and Cook county were displayed in figures today in a census bureau report presenting statistics for the city during 1929.

In 1928 the comparative per capita cost for operation and maintenance of general departments in Chicago was $45.98 and for 1917 $22.26, said the bureau. In 1929 the figure was $44.71 per capita.

The total payments for operation and maintenance of general departments and public service enterprises, for interest and outlays, including the county, schools, forest preserve district, and sanitary district were $344,849,951 in 1929.

The total revenue receipts, including the county, schools, parks, forest preserve district and sanitary district, were $101,260,961 or $30.43 per capita. This was $71,534,001 less than the total payments of the year exclusive of payments for permanent improvements, and $143,538,990 less than the total payments including those for permanent improvements.

In order to place Chicago on a comparable basis with other cities studied, the census bureau explained, 83.9 per cent of Cook county and the forest preserve district transactions were included, 86.1 per cent of the sanitary district transactions, and the total transactions for schools and parks. The per capita figures were based on an estimated population for 1929 of 3,327,600.

Property taxes represented 28.4 per cent of the total revenue for 1929, 67 per cent for 1928, and 56.5 per cent for 1917, the report showed. The decrease in the amount of property taxes collected was 45.1 per cent from 1917 to 1929, and 32.2 per cent from 1928 to 1929.

The total funded or fixed debt outstanding Dec. 31, 1929, was $310,783,116, it was shown.

The net indebtedness [funded or fixed debt less sinking fund assets] was $306,268,963, or $92.04 per capita.

A New Era in Business

We are going forward into times of better business—business that will be on a sounder and more stable basis than heretofore. Purchasers will be better judges in the matter of Quality; Merchants will be more particular in adjusting Price; Manufacturers will be more careful in Production and will be given opportunity for greater Achievements. Banks, likewise, will be doing a better banking business—more exacting in their requirements and more rigid in their formula.

Success in any business necessitates a justifiable financial return. No one can expect to shear off the wings of profit and see business soar to new heights. The element of speculation in business is yielding more and more to organized effort, and Intelligent Service will have a higher rating than ever before. Our large clientele is the result of better business methods

A. Sulka & Company

FIRST SHOWING TODAY!

STYLE ILLUSTRATED $1
OTHER STYLES AS LOW AS 50c

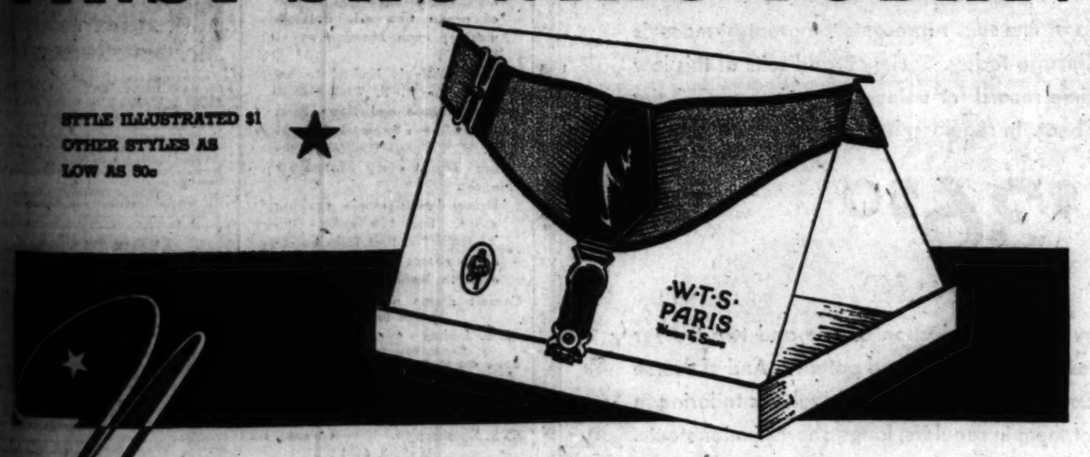

New ·W·T·S· PARIS GARTERS
WOVEN TO SHAPE

The Garter Sensation of the Century

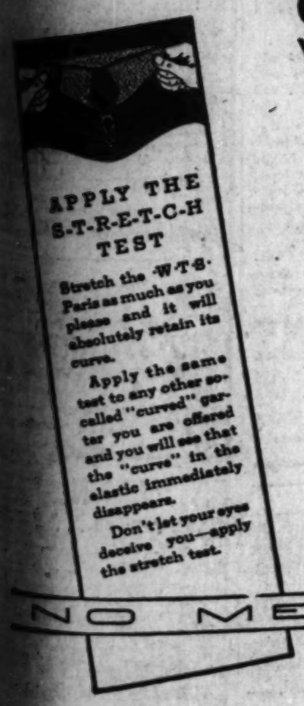
APPLY THE S-T-R-E-T-C-H TEST
Stretch the ·W·T·S· Paris as much as you please and it will absolutely retain its curve.
Apply the same test to any other so-called "curved" garter you are offered and you will see that the "curve" in the elastic immediately disappears.
Don't let your eyes deceive you—apply the stretch test.

By all means see this decidedly different, totally new and most comfortable Paris Garter at your dealer's today. Finally the problem of producing a garter that will permanently hold its shape when s-t-r-e-t-c-h-e-d has been successfully solved by Paris. ·W·T·S· is made by a special—patent pending—process. Each garter is separately woven into an expanded shape. Being "Woven-to-Shape" they fit the contour of the leg perfectly; will not slip, curl or twist. Their almost pressureless support is a revelation. If there ever was a combination of fine styling and complete comfort, it is ·W·T·S·

DON'T CONFUSE ·W·T·S· PARIS WITH SO-CALLED "CURVED" GARTERS WHICH DO NOT RETAIN THEIR CURVE WHEN STRETCHED EVEN SLIGHTLY

For real summer comfort get your pair of ·W·T·S· today. If your dealer can't supply you, just send us his name with your remittance and you will receive prompt service.

NO METAL CAN TOUCH YOU

A. STEIN & COMPANY
3143 W. CONGRESS ST., CHICAGO

Store-Wide Rebuilding Sale

"—the most dominating values Chicago has ever seen!"

Thousands of New, Smart

2-Trouser SUITS

Not one would normally sell for less than $45

at $28.50

Think of choosing from some of the choicest advance season selections. Think of getting suits that are worth normally, at least $16 more. It's almost unbelievable, such quality and smartness at this price.

Hundreds of Our Most Recent Arrivals in

Stein-Bloch SUITS

Made for Us—to Sell at $65, $75, $85

at $38.50

It's the greatest quality suit event of the age. Stein-Bloch's finest productions are renowned the world around as the finest clothes made ready-to-wear. And here you save $26, $36 and even $46.

2250 Other Advance Season Suits with 2 Pair of Trousers at $38.50

$35 and $40 Tropical Worsted Suits, $24.75
Double Breasted Flannel Sport Coats, $11.95
White, Tan, Gray and Striped Flannels, $6.95

THE HUB
HENRY C. LYTTON & SONS

State and Jackson, CHICAGO · Orrington and Church, EVANSTON · Marion and Lake, OAK PARK · Broadway and Fifth, GARY

©The Hub, 1931

OW!

It hurts their former prices, but OUT go 650 pairs of shoes at a mark-down that keeps us stepping!

Black oxfords!

Tan oxfords!

Golf oxfords!

Sport oxfords—black or tan trim!

All-leather; all smart lasts!

Were $8.50 to $15—

$5.95 now!

OUT GO HATS!

Scaling our Straws today to bargain prices, brimful of value!

Right in time for the rest of the Summer!

Entire stock of Panamas, Sennits, Milans, Leghorns, Mackinaws!

Round oval and long oval shapes as well as regulars!

Sizes 6⅝ to 8¼!

Were $2.50 and $3.50—

$1.95 now!

Were $4.50, $5 and $6—

$3.45 now!

Were $10—

$5.95 now!

ROGERS PEET CLOTHING

Hats-Shoes-Furnishings

ANDERSON & BROTHERS

Michigan Boulevard at Washington

DETROIT CROWD DEMANDS DOLE OF 100 MILLION

Idle Turn on Their City Benefactors.

BY PHILIP KINSLEY.
[Chicago Tribune Press Service.]

Detroit, Mich., July 8.—[Special.]—Detroit's effort to solve the mass unemployment problem by an $18,000,000 municipal dole generosity reached a curious phase today. A thousand or so of the dole beneficiaries, finding the bankrupt city on the verge of closing down on free beds and food, gathered at the city hall, denouncing the city welfare workers and the common council and demanded that a welfare fund of more than 100 million dollars be created for them to spend.

MAYOR FRANK MURPHY.

Mayor Frank Murphy and City Controller G. Hall Roosevelt, head of the mayor's special unemployment committee, who have incurred much criticism for their open handed spending of the city funds, found the men, or at least their leaders, had turned on them and were so ungrateful as to demand that the mayor and the controller cut their own salaries down to $3,000 a year, or try living on $1.75 a week, as they had asked the men to do.

Police Called, Sent Back.

It was a hectic day at the city hall, with the police reserves called out one minute and sent back the next, with the council, which is heartily tired of the unemployed burden and sinking in a sea of deficits, bearded in its chamber by the communist leaders of the masses on the streets, and threats heard against the mayor, and talk of the mob taking government into their own hands.

John Schmies, communist candidate for mayor, was the leader of the crowd, which was well organized and controlled by himself and his lieutenants. The council had ordered a lodging house, where 2,000 have been taken care of for months, closed, and they had come to protest. Not only that, but to demand much more. They wanted to take the 100 million away from "the bankers" by having the city stop paying its bonded and other debts for an indefinite period. It was to be a municipal moratorium for their benefit. Nobody was to be allowed to have more than $25,000, and each single man out of work was to get $10 a week, with proportionate increases for family men.

Way Barred by Police.

The mob gathered at 8 o'clock in the morning, and soon the steps of the city hall and the hospitable lawn in front were black with them. Mayor Murphy has followed the English policy of letting the agitators talk all they wanted to and now he was to get his reward. The men tried to crush into the hall, but were barred by the police. There was a little flurry and a lot of booing, and some one sent for the police reserves. When the mayor heard of this he promptly countermanded the order.

The leaders demanded entry.

"Now is the time for action," yelled one orator. "Let's go. All men who are not yellow come forward with me."

There was little response to this and soon the crowd was beguiled by a speech by a Negro mine worker from the West Virginia fields, while some of the more ardent went around telling their comrades they were cowards and deserters.

Council Hears Demands.

Finally it was arranged to let the men fill up the gallery above the chamber where the council was in session, and they trooped in, sitting there quietly except for occasional applause as their leader, Schmies, read a long and carefully prepared communist welfare program on which he demanded action. Among other things demanded were free gas, electricity, food, clothing, milk, medical attention, and dental care, and the city to take over all vacant hotel and private rooms for the unemployed. There was to be no more "forced labor."

To raise this money it was suggested that the sinking and interest fund allotments be diverted, reduction of pay of police 50 per cent, all officials reduced to $3,000, and a ten per cent personal assessment valuation, amounting to $60,000,000, to be turned over to the council of the unemployed.

The council listened to this astonishing proposal in silence, while the noise of the crowd came in the windows. They had no reply to it. They simply filed it and adjourned to lunch.

"We want to eat, too," said a man in the gallery.

Later it was learned that the lodging house which the council had ordered closed would remain open for a night or so longer. The mayor has been opposed to the shutdown of free beds and food. To show that he was unafraid and not in danger he walked out of his office a few minutes after this meeting was over and mingled with the crowds on the street. He was not molested in any way and many shook hands with him.

The city hall demonstrations have become almost a daily habit with the unemployed, who spend all day on the lawns and steps, many sleeping there. They have been growing week by week, a sign of the organizing tactics of the communists. What will happen now, no one will predict. With the mayor and the council at odds over relief work, the industrial situation unrelenting, and the city reduced to appropriating deficits, it is hardly a pleasant prospect from any angle.

A political campaign for the mayoralty is coming on, which complicates matters. State legislative relief, county relief, and the prospect of remote federal relief are talked about. The city in its new budget has attempted to keep its deficit for next year in welfare work down to seven million dollars.

Mayor Orders Survey.

The deficit for the year just closed was $14,500,000 in this department alone. Beside its regular bonded indebtedness, the city has what is called a floating indebtedness of $62,000,000. The mayor has ordered a survey to see if $5,000,000 cannot be cut from the new budget. He has put many economies into effect and has, he says, saved a third of the sums that have been expended for welfare work. The council, a hard headed body of men, seems to think that the welfare department, as dominated by the mayor's committee, does not know just what it is doing or spending. One member said a thorough investigation might cut the roll of those cared for in half.

There are now 132,000 individuals on the welfare rolls, outside the single man contingent which is making things so picturesque around the city hall. The records of welfare investigators show that during six months 292 men and women received relief fraudulently. Of these 233 have made restitution of $10,765, 50 were sent to jail, 9 placed on probation and the other cases settled. One welfare clerk has been sent to prison for defrauding the department and another has pleaded guilty to stealing $207,000, most of which has been recovered.

STATE, CITY REFUSE TO DROP LEA SUITS UNTIL CASH IS PAID

Asheville, N. C., July 8.—(AP)—The state of North Carolina and the city of Asheville today refused to drop civil suits against Col. Luke Lea, Tennessee publisher and financier, and two of his associates, unless ten unless 10 per cent of the amount involved is paid cash in advance.

Luke Lea Jr., and E. P. Charlet of Nashville, another associate, are indicted with Col. Lea in connection with the failure here last year of the Central Bank and Trust company with several millions of dollars in city and county funds on deposit.

Representatives of the bank, the city of Asheville and the state bank commission met today to consider a proposal from Col. Lea that he liquidate his North Carolina indebtedness by a series of regular payments in lieu of the civil actions now pending.

A joint statement issued after the conference said the creditors agreed that after ten per cent of the total amount is paid, consideration will be given Col. Lea's proposition and that a "reasonable system of liquidating the debts could be devised."

The indebtedness includes approximately $1,300,000 which Col. Lea and his associates are said to owe the defunct Central Bank and Trust company and the city of Asheville.

REVEAL FRANCE HAS 6,920,204 TRAINED TROOPS

Spends $750,000,000 on Armaments This Year.

(Continued from first page.)

address on the eve of the Franco-American negotiations and a note pledging an armament truce, similar to that transmitted last Sunday through Ambassador Sackett to the American government. France may insist on more tangible guarantees later, but for the time being tonight's note suffices.

Will Meet Bruening July 25.

Ambassador von Hoesch expressed the willingness of Chancellor Bruening and Foreign Minister Curtius to come to Paris to discuss outstanding problems at an early date, but pointed out that, owing to the visit of the English statesmen next week and internal conditions in Germany, it is impossible for them to arrive before July 25.

Premier Laval suggested that in order not to waste time, all the problems to be discussed should be thoroughly studied by both sides and a program for the meeting fixed. This is another way of saying that it is of no use for the Germans to come unless they mean to talk business.

LEGALIZE GERMAN AID

BY SIGRID SCHULTZ.
[Chicago Tribune Press Service.]

BERLIN, July 8.—Through a special emergency decree, President Von Hindenburg today legalized last night's action of 1,000 leading German bankers, industrialists, and shippers in announcing that they would guarantee foreign credits up to $119,100,000. The decree provides that all German concerns with assets of more than $1,250,000 must guarantee a share in proportion to their assets of a sum up to $119,100,000 for credits which the Gold Discount bank will take up to help Germany over her crisis.

Despite rumors that the discount bank's negotiations for a loan from America have almost been completed, the rates on the German bourse continued to drop and foreign currency withdrawals continued to the tune of between $8,000,000 and $10,000,000. The French franc rose, since France is withdrawing funds from Germany and Switzerland.

Grateful Germans May Name Street for Hooper

BERLIN, July 8.—(AP)—The Democratic Boersen Courier today started a movement to name some important Berlin street "Hooverstrasse" in recognition of the American President's initiative in securing reparations moratorium.

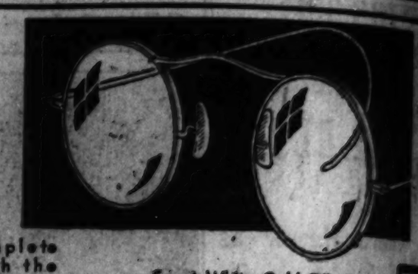

Complete with the Nationally Famous Schulte Service

Smart White Gold Filled Frames with finest toric lenses for near or far vision

$5

Schulte

Examination without charge until 9 P. M.

136 N. State 17 W. Madison 133 W. Madison 139 S. State 116 S. Dearborn

RESORTS AND TRAVEL
Ocean Travel.

BREMEN
JULY 18 · AUG. 4 · AUG. 22
EUROPA
JULY 23 · AUG. 8 · AUG. 26
COLUMBUS
AUGUST 16 · SEPTEMBER 11
to England, France and Germany

NORTH GERMAN LLOYD

Apply to L. Plate, General Western Passenger Manager. 180 West Randolph St., Chicago, Ill. Tel. Franklin 4150, or your local agent.

You'll be amazed at these record-breaking values in

SOCIETY BRAND SUITS

A Clearance Sale of our entire stock

$28.50

Values up to $50

We believe this group of fine suits represents the greatest money's worth of clothes in Chicago today. Society Brand suits at this low figure mark an all-time record for value-giving that you'll have to go a long way to beat. In regulars, longs, shorts, junior stouts.

$36.50

Values up to $60

In this group you have a wide selection of one and two trouser suits in a variety of fresh summer colors and patterns. And of course there is the famous Society Brand styling and faultless tailoring in each suit. You can get them in regulars, longs, shorts, junior stouts.

And a few Landshires and Pineshires (values up to $90), "the finest suits that human hands can make"—Specially priced at $48.

Stumpfs

SOCIETY BRAND CLOTHES EXCLUSIVELY

Jackson at Wabash, N. E. Corner

FOR YOUNG MEN AND MEN WHO STAY YOUNG

RESORTS AND TRAVEL
TOURS.

7 day Cruise
$75 CHICAGO BUFFALO
(Niagara Falls)
Including meals and berth

A great travel experience . . . on the "Tionesta," luxurious lake liner . . . comfortable . . . modern . . . no vibration . . . unsurpassed cuisine . . . perfect appointments . . . social diversions . . . dancing . . . music . . . deck games. To Milwaukee, the homelike; Mackinac, the quaint; Detroit, the wonder city; Cleveland, the magnificent; Buffalo, the historic, and Niagara Falls, the scenic wonder . . . a stimulating vacation with all the attentions and service of ocean travel. Sailings weekly; each Monday at 11 P. M.

The public is invited to inspect the S. S. TIONESTA (dock, west end Navy Pier, paralleling street) 9 to 11 P. M., Chicago Daylight Saving Time, every Monday night.

Drive down; ample parking space. See the great ship TIONESTA, that is in exclusive passenger service, Chicago to Buffalo, this season.

Consult agents about Lake Superior Service to Duluth

S. S. Juniata S. S. Octorara

For Further Information
Apply any U. S. or Tourist Ticket Agency or

GREAT LAKES TRANSIT CORPORATION
203 S. Dearborn St. Chicago, Ill.
Wabash 6474

Ocean Travel.

BERMUDA
$60 and up round trip—sailings twice weekly by fast, steady S. S. Pan America and large Munson South American Liners: American Legion, Southern Cross, Western World.

NASSAU · MIAMI HAVANA
12-day, all-expense cruises fortnightly from New York via S. S. Munargo, next sailing July 18, $125 up round trip.

SOUTH AMERICA
Fastest, smooth-sailing Munson Liners (21,000) to gay Rio de Janeiro, Santos, Montevideo and Buenos Aires, leaving New York fortnightly. Next sailing July 11.

PROGRESO (Yucatan)
from New Orleans. Sailings every ten days via S. S. Munplace—Gulf Mail Steamship Co. $50 one way—$90 round trip. All-expense tours arranged.

For further information see local tourist agent or

MUNSON STEAMSHIP LINES
111 West Washington Street, Chicago
Tel. State 6828

CANADA.

Royal Muskoka
Canada's finest summer hotel in the heart of the Muskoka Lakes. All outside rooms with fascinating vistas of forest lake and island. Golf, fishing, etc. Malaria and hay fever unknown. Overnight from leading U. S. points. Rates, motor guide. Royal Muskoka Hotel, Box 10, Gravenhurst, Ont.

RESORTS AND TRAVEL
Ocean Travel.

RESOLUTE
WORLD CRUISE

Count the days in Ports!

You go cruising Around the World to visit places, to know them, not to be driven by fascinating ports. So, go RESOLUTE, Jan. 6th from New York . . . 12 days in INDIA, 11 days in CHINA, 10 days in JAPAN. Many, many luxurious trips without extra cost! 143 days, 38,000 miles, 30 countries, the famed and the strange. All, for low rates—from $1750. Send for literature from local agent or

HAMBURG-AMERICAN LINE
674 MARKET ST., SAN FRANCISCO

Ask your TOURIST AGENT about the Special
NEW YORK-BERMUDA All-Expense Conducted Tours
Leave this City Ev. SATURDAY to NYC, Tu
About two weeks, including sightseeing meals, hotel for several days and nights in New York. Trip on famous Furness Bermuda Line ships. Hotel, meals and sightseeing in Bermuda. Choice of interesting stopovers enroute to New York, including Washington, Niagara Falls, Toronto, etc. Exceptionally low rates.
FURNESS BERMUDA LINE
307 No. Michigan Ave., Chicago, Ill.

WHITE STAR LINE
ATLANTIC TRANSPORT LINE—RED STAR LINE—To all principal points in Europe
INTERNATIONAL MERCANTILE MARINE CO., 180 No. Michigan Ave., Chicago.

TOURS.

D&C to MACKINAC ISLAND
ST. IGNACE · DETROIT · BUFFALO · NIAGARA FALLS
GO BY BOAT

Every Mon., Thurs., Sat.
Sailing from Navy Pier at 2:30 p. m., C. S. T. (Same as Chicago Daylight Saving Time)
Except Sat., July 11. Leaving 12 noon.
MACKINAC $22.50
AND ST. IGNACE
One Way Fare $12.50 Round Trip
$44.75 to Detroit—One Way Fare $24.00 Round Trip
BUFFALO—6 Day Round Trip—$84.75
One Way Fare $34.00 — Above Rates Include Meals and Berth while on Steamer.
ORCHESTRA, DANCING, DECK SPORTS, RADIO, HOSTESS, AFTERNOON TEAS, MOVIES, FAMED CUISINE. LARGEST, finest and lowest fares. TOURIST AUTOS between ST. IGNACE, DETROIT AND EAST. SPECIAL FREIGHT RATE AND HALF FOR ROUND TRIP.
D & C NAVIGATION COMPANY
For Reservations Call City Ticket Office (1009 Carbide & Carbon Bldg., 230 N. Michigan Ave., Randolph 4470) or any authorized R. R. or Tourist Agency.

ST. JOSEPH BENTON HARBOR EXCURSION

DAILY, 10 A. M.. $1.25
(Ex. Sat.) $1.00 one way.
SAT., 2 P. M.... $1.50
$1.50 one way.
SUN., 10 A. M.. $1.25
$1.50 one way.
Dancing Free on Ship
OTHER SERVICES
Daily (ex. Sat.)..... 11:00 P. M.
SATURDAY ..... 12:00 Midnight
Docks: Navy Pier
All Schedules Daylight Saving Time

Wedding Rings
By LEBOLT

Were		Now
$ 50	5 diamonds	$ 25
$ 65	7 diamonds	$ 30
$125	20 diamonds	$ 50
$160	45 diamonds	$ 85
$175	40 diamonds	$100
$225	33 diamonds	$125

All rings of 10% iridium platinum, set with selected blue white diamonds, full of fire and brilliancy. These rings embody the consummate skill and artistry of master platinumsmiths. Money back within 10 days is LEBOLT'S guarantee of satisfaction.

Hand carved Wedding Rings, blossom and wreath design—White gold $5 and up, Platinum $8 and up

LEBOLT'S
27 NORTH STATE ST.
CHICAGO
NEW YORK PARIS

RESORTS AND TRAVEL
TOURS.

All Expense Tours
NEW YORK CITY
$70 every Sunday during July and August
—the greatest of all one week conducted tours . . . you'll sail across Lake Erie and up the Hudson . . . you'll motor to Detroit, to Pittsburgh, across the Alleghanies to New York City . . . across New York State and visit Niagara Falls . . . it's a wonderful outing. Book Now.

Call, Write or Phone for Literature
Hogle-Spenzer Tours
Hotel Sherman
Chicago
Phone Randolph 1931

RESORTS AND TRAVEL
NEW HAMPSHIRE.

BRETTON WOODS · White Mountains New Hampshire
THE MOUNT PLEASANT, Now Open
THE MOUNT WASHINGTON, Now Open.

CALIFORNIA.

FASCINATING SAN FRANCISCO—America's coolest summer city—center of the California vacationland. Write for free illustrated book, "Your California Vacation." Address Californians, Inc., Dept. 42, 703 Market St., San Francisco, Cal.

NEW YORK.

HOTEL SARANAC
Saranac Lake, N. Y. Open all year. European plan. Golf, boating, fishing. Patients not received. Booklet.

RESORTS AND TRAVEL
TOURS.

"The King's Horses"

wouldn't be worth their salt on a Rocky Mountain Dude Ranch. Sure-footed Western broncs are best for the skyline trail. Would you like to ride, hike, fish, swim, or just loaf luxuriously in a mountain paradise? Let us help you choose a ranch in the Montana-Wyoming Rockies. Our "Ranch" album will intrigue you.

Call at our office, write or phone

G. W. Rodine, Dept. A, Northern Pacific Railway
73 E. Jackson Blvd., Chicago
Phone Wabash 1271

Newest of Transcontinental Trains—
North Coast Limited

RESORTS AND TRAVEL
TOURS.

Take Her on the Theodore
ROOSEVELT

10 A. M. Daily to Michigan City
Playground of Chicagoland! Enjoy its beautiful beaches, pleasure parks and interesting zoo gardens. Back in time for supper. Round trip week days, $1.00; Sundays, $2.50.

Romantic Moonlight Trips
Every nite, 9 to 12. Free dancing with Grant Memorial Marimba. See Chicago's glittering skyline by night. Mon. $1.50; Ladies, 75c; Per Couple, $1.75.

FREE PARKING SPACE

Saturday Matinee Trips
To Michigan City at 2 P. M. Back at 8:30. Round Trip, $1.25.

Phone Franklin 3563 or 5852
Chicago Roosevelt Steamship Lines
DOCKS: Michigan Ave. Bridge

STIMSON TO MEET FETED BY

Finds Mussol with Hoove

BY DAVID
[Chicago Tribune
ROME, July 8.—Se
Stimson, as unofficial

MRS. JOHN W. GARRETT. [N. & Z. Photo.]

The binoculars of al
fices of Europe will b
new morning on Mr.
high hat and mornin
begin feeling the pu
This in spite of the ru
dent Hoover sent hi
him away from the ca
ver himself worked o
ium plan.

Will Find Ital
Mr. Stimson will fin
for Premier Mussoli
put the moratorium in
proclaimed widely in
that Italy's views ab
debts and reparations
ment altogether coin
with Washington's, a
long consultation will

While Italy agrees
son wholeheartedly o
ment views for Europ
that Mr. Stimson will
what Fascism has don
try, and every occasio
to give him a good
morrow at noon Sig.
a luncheon to the
and tomorrow after
has invited all Americ
ents to call on him,
he has not extended
came to power.

To Rome From
Mr. Stimson, fresh
and Herculaneum and
antiquarian interest,
tonight from Naples
and, although his visi
unofficial, he will rea
bassy. His assistants
Capt. Eugene Regnie
Merlock, an expert in
messages, were lodged
ing hotel.

Rome is filling the
welcoming the secreta
uncle. He is not doub
we had been thinking,
genial fellow, Italian
are running tonight,
phy and accomplishme
much space in the pr
scribed as a hard wor
who begins the day
the morning. His te
happy and physical
given him mental and
the eulogies say. Ther
according to the plaud
plan calm and sympat

Plan Embassy
With his ears burni
praises, Mr. Stimson t
after his talk with S
noon and his confere
mier Mussolini later in
will begin his social
dinner at the America
which Ambassador and
Garrett will be hosts.
will again meet il duc
On Friday Italy will
taly something like a
such as that accorded
aviana. The whole to
be illuminated. Brilli
lame from Capitoline
public buildings and
Forum will be illuminat
is being planned.

For three days the B
museum has been close
gotten in readiness fo
ous luncheon. Dino G
Mr. Stimson there on
choice of this museum
luncheon is regarded as
of honor.

PALE AND W
MELLON
REST ON R

CAPE FERRAT, Fra
(AP)—Secretary of the
lon, looking a bit pal
started his long defe
today on the French R
The secretary arrived
noon and was taken by
son-in-law, David K. E.
Ville, Maryland. At t
the mayor of Beaulieu
posed for photographers
not allow himself to be
the general statemen
most contented with th
ment of his task in Par

Er
In the One Millio
we are liquidatin
some of the fine
outstanding jewe
exquisite . . . p
cannot describe
shown only to pe
a jewel of this in

Other Emeralds
The courtesy of
WARREN
Importers of D
31 NORTH STATE S
62 WEST 47TH S
Our offices ar

STIMSON IN ROME TO MEET IL DUCE; FETED BY ITALY

Finds Mussolini Agrees with Hoover Plans.

BY DAVID DARRAH.
[Chicago Tribune Press Service.]

ROME, July 8.—Secretary of State Stimson, as unofficial American tourist, tomorrow morning will begin making contacts with European statesmen to determine European readiness to follow up President Hoover's moratorium plan with a general program of disarmament. He will call on Sig. Dino Grandi at the Palazzo Chigi at noon tomorrow and have about an hour's conversation with him.

MR. JOHN W. GARRETT. [U. S. A. Photo.]

The binoculars of all the foreign offices of Europe will be focused tomorrow morning on Mr. Stimson as in cutaway and morning coat he will begin feeling the pulse of Europe, despite the rumors that President Hoover sent him abroad to get him away from the capital while Hoover himself worked out the moratorium plan.

Will Find Italy Docile.

Mr. Stimson will find Italy docile as Premier Mussolini has already put the moratorium in effect and it is acclaimed widely in the press today that Italy's views about hooking up debts and reparations with disarmament altogether coincide identically with Washington's, and therefore no last consultation will be needed here.

While Italy agrees with Mr. Stimson wholeheartedly on his disarmament aims for Europe, it also hopes that Mr. Stimson will take notice of what Fascism has done for the country and every occasion is being taken to give him a good impression. Tomorrow at noon Sig. Grandi will give a luncheon to the American press, and tomorrow afternoon Mussolini will invite all American correspondents to call on him, which invitation he has not attended to them since he came to power.

To Rome From Naples.

Mr. Stimson, fresh from Pompeii and Herculaneum and other cities of archeological interest, arrived in Rome tonight from Naples by motor car and although his visit to Europe is unofficial, he will reside at the embassy. His assistants, Allen Klotz, Carl Rognier and George Ward, an expert in drafting coded messages, were lodged in a neighboring hotel.

Rome is killing the fatted calf and welcoming the secretary like a rich son. He is not dour and silent as he had been thinking, but a fine and gay fellow. Italian songs of praise are ringing tonight, and his biographical accomplishments are given much space in the press. He is depicted as a hard working statesman who begins the day at 5 o'clock in the morning. His temperament is happy and physical harmony has given him mental and moral harmony, to singles say. There is about him, according to the plaudits, an Olympian calm and sympathetic serenity.

Plan Embassy Dinner.

With his cars burning with these praises, Mr. Stimson tomorrow night after his talk with Sig. Grandi at noon and his conference with Premier Mussolini later in the afternoon, will begin his social round with a dinner at the American embassy, at which Ambassador and Mrs. John W. Garrett will be hosts, and where he will again meet Il duce.

On Friday Italy will give the secretary something like a royal reception such as that accorded visiting sovereigns. The whole town is going to be illuminated. Brilliant lights will flow from Capitoline hill and from other buildings and the ancient ruins will be illuminated. A pageant is being planned.

For three days the Borghese palace gallery has been closed, while being put in readiness for the sumptuous luncheon Dino Grandi will offer Mr. Stimson there on Friday. The choice of this museum for Stimson's luncheon is regarded as a signal mark of honor.

PALE AND WEARY, MELLON BEGINS REST ON RIVIERA

CAP FERRAT, France, July 8.—Andrew W. Mellon, secretary of the Treasury Mellon, looking a bit pale and weary, started his long deferred vacation today on the French Riviera.

The secretary arrived shortly after noon and was taken by motor by his brother, David K. E. Bruce, to the latter's villa. At the request of Mrs. Bruce of Beaulieu, Mr. Mellon refused to see photographers, but he would not permit himself to be quoted except to make a general statement that he was highly contented with the accomplishment of his task in Paris.

AWARDED $10,000

MARTHA GULLICKSON.
[TRIBUNE Photo.]

Los Angeles, Cal., July 8.—[Special.]—For the broken heart she suffered when Albert Fuchs, 66 year old Chicago millionaire, refused to fulfill his promise to marry her, Miss Martha Marie Gullickson, 35 year old Chicago secretary, tonight was awarded $10,000 damages by a jury of eight women and four men. Her suit had been on trial for four days. Miss Gullickson asked for $500,000. Fuchs was not present to hear the verdict returned in Superior Judge Emmet Wilson's court.

Fuchs, testifying today, declared he had called off wedding plans after his fiancée came here from Chicago "because I simply found she didn't care for the things I liked and wanted a bigger property settlement than I offered in a pre-nuptial agreement."

Fuchs told the jurors indignantly that a girl friend of Miss Gullickson's "ran up a phone bill of $64 against me, calling up Martha collect."

STIMSON BEARS DEBT PLAN, LONDON REPORTS

Will 'Ask Europe to 'Name Own Ticket.'

BY JOHN STEELE.
[Chicago Tribune Press Service.]

LONDON, July 8.—When Secretary of State Stimson comes to London at the end of this month, THE TRIBUNE is informed, he will put before the British government a plan for the reduction or cancellation of war debts when or before the Hoover moratorium ends.

The first essential of this plan is that the European powers agree among themselves on what they want and put forward their request to the United States.

Aimed to Help Industry.

The second is that they guarantee that all benefits from reductions in debts and reparations be passed on by each country to its own industries, preferably by reduction in taxation, but in any case in some way so as to contribute to the revival of manufacturing and trade.

President Hoover also demands an agreement for steady and progressive reduction in armaments and that the nations pass on the saving from such disarmament in th same way to industry. If sufficiently strong guarantees are given along these lines, President Hoover is said to have declared he can get congress to agree either to scale down debts heavily or wipe them out.

Experts Meet July 17.

Meanwhile, it was announced today, a conference of treasury experts of all Young plan signatory powers will begin work in London on July 17 to clarify various technical difficulties connected with the moratorium. This meeting will be secret and will prepare a report to be submitted either to a conference of foreign ministers to be held at a later date, or to the ministers separately.

The French are fighting the proposal of a meeting of ministers at London because they fear the "British treasury atmosphere," and fear to meet "hard headed Philip," as they have named Philip Snowden, chancellor of the exchequer, who gave them a taste of Yorkshire stubborness when British interests were attacked at the Hague two years ago.

Parley in Berlin, Also.

While the conference of experts is hammering out technical details in London, the real business will be done in Berlin, where Prime Minister MacDonald and Foreign Minister Henderson will visit on the same week-end. They will discuss the future of Europe with the German statesmen.

The powers to be represented at next week's conference of experts are Great Britain, France, Belgium, Germany, Italy, and Japan, and it is hoped that the United States will send an observer.

MORATORIUM ON ARMS NEXT OF HOOVER'S HOPES

Castle Tells Program in a Speech.

[Chicago Tribune Press Service.]

Washington, D.C., July 8.—[Special.]—It is the hope of the United States that debt suspension will be succeeded by a general willingness to disarm, Acting Secretary of State William R. Castle Jr., declared tonight in an address.

"Intergovernmental debts," he declared, "are, of course, only one of many causes which discourage the striving for renewed prosperity. Even more important, probably, is the stupendous load placed on various nations by unproductive expenditures on armament. We hope that by this temporary relief from intergovernmental debts such good feeling, such a sense of loyal responsibility to each other may be engendered among the nations that all may enter the disarmament conference next year determined to succeed."

First reviewing the reasons which led to the President's determination on the debt suspension plan and the steps taken in its achievement, Mr. Castle again repeated the substance of a statement he had given out earlier in the day, saying: "At no time did the President propose or consider any permanent revision of the foreign debt settlements."

Reparations Right Upheld.

Throughout the discussions, Mr. Castle declared, the integrity of the international agreements as to debts and reparations had, in fact, been constantly upheld.

"Possibly not all men realized just what this bold proposal of the President should do for the world and I am glad to tell you something of what we in Washington who have been in the thick of the discussions believe that it will accomplish," he continued. "Its immediate benefits, of course, affect—most deeply Germany and the Central European countries.

"As a breathing space of a year is given on all these huge intergovernmental payments, Germany will be given an opportunity to put its house in order, and has promised to use the money thus saved for budgetary purposes, that none of it will go into military or naval expenditures.

Collapse of One Hurts All.

"In the complicated interrelationships between nations today, the economic collapse of any one nation must have far reaching consequences on all other nations.

"The President believed, and rightly, that in giving assistance now where it was most desperately needed, the whole world would participate in the benefits. We are beginning to understand that prosperity depends on the prosperity of our neighbors, not on their misery."

The President hoped, said Mr. Castle, that to suspend the debt and reparations payments for a year "might well open the door of hope and thus lead to general economic recovery."

"That," he went on, "I firmly believe it will do if the people of this country will stand strongly back of the government in optimism and in that determination to carry through, which is one of the characteristics of the American people."

U. S. Out 262 Million, While Germany Gains 394 Million

[Chicago Tribune Press Service.]

Washington D. C., July 8.—How each of the principal iterested powers fares under the Hoover debt holiday from July 1, 1931, to July 1, 1932, is shown in the following tabulation:

The total German obligations, exclusive of the Young and Dawes plan loans for the year ending June 30, 1931, [pro rated, as the fiscal year for reparations runs from April to April], is $394,400,000.

The following does not include the Dawes plan loan. The service of that loan is roughly $6,000,000 marks. prior to everything. Also these figures do not include the service of the Young plan loan, $6,000,000 marks roughly. Both these loans were distributed over all countries, through bankers.

GERMAN REPARATIONS.

Great Britain	$ 52,500,000
France	105,100,000
Italy	44,800,000
Belgium, exclusive of mark claim	24,700,000
Rumania	2,900,000
Jugo-Slavia	18,500,000
Greece	1,600,000
Portugal	3,100,000
Poland	100,000

Total reparations, exclusive of Belgian marks claim, $373,600,000, of which $130,600,000 is unconditional $243,000,000 conditional.

Belgian mark claim, left out of the above, $5,100,000.

Due United States on cost of maintaining American army on Rhine, $15,700,000.

Grand total net gain for Germany, $394,400,000. The United States loses on war debts from the following:

Austria	$ 287,556
Belgium	7,950,000
Czecho-Slovakia	3,000,000
Esthonia	527,000
Finland	312,295
France	50,000,000
Great Britain	159,520,000
Greece	1,109,080
Hungary	69,342
Italy	14,706,125
Latvia	249,000
Lithuania	224,550
Poland	7,535,000
Rumania	800,000
Jugo-Slavia	800,000
Total	$246,609,948

The United States loses on reparations from Germany $15,700,000. Grand total of United States loss, $262,609,948.

FRANCE LOSES.

From Germany	$192,100,000
From others	1,834,000
Total	$193,934,000

FRANCE GAINS BY NOT PAYING.

To Britain	$ 64,790,000
To the U. S.	39,994,000
Total	$104,784,000
Net loss for France	$89,150,000

BRITAIN LOSES.

From France	$ 64,790,000
From Germany	82,500,000
From Italy	22,820,000
From others	860,000
Total	$170,970,000

BRITAIN GAINS, BY NOT PAYING.

To Italy	$ 1,215.00
To the U. S.	159,927,000
Total	$161,142,000
Net loss to Britain [not including remission of debts to British dependencies]	$15,828,000

ITALY LOSES.

From Britain	$ 1,215,000
From Germany	44,800,000
Total	$46,015,000

ITALY GAINS BY NOT PAYING.

To Britain	$ 22,819,000
To the U. S.	14,602,000
Total	$37,420,000
Net loss to Italy	$8,595,000

INVESTIGATE N. Y. CONTRACTS; QUIZ KIN OF OFFICIALS

New York, July 8.—[Special.]—A nephew of Mayor James J. Walker and a nephew of John H. McCooey, Democratic leader of Brooklyn, were supboenaed today for questioning by Samuel Seabury, counsel to the city-wide legislative investigating committee, concerning their activities as salesmen for the Lehigh Portland Cement company.

Both young men, William H. Walker Jr., son of Dr. William H. Walker, the mayor's brother, and Donald Byrne, son of the late James A. Byrne, former borough president of Brooklyn, are said to have been extraordinarily successful in obtaining city business.

Mr. Seabury's assistants have already questioned another of the cement company's agents, Foster Hagan, son of the late James J. Hagan, who was Tammany district leader in the seventh assembly district.

Close friends of both the mayor and of Tammany Leader John F. Curry have been questioned concerning building and supply contracts, but the subpoenas issued today were the first that involved relatives of administration leaders.

CHINESE AIRMAIL PLANE CAPTURED BY MONGOLIANS

[Chicago Tribune Press Service.]

SHANGHAI, July 8.—A Chinese air mail plane, operating between Nanking and the Siberian border town of Manchouli, was captured by Mongolian soldiers in the town of Beitala, south of the town of Manchouli. Another plane, belonging to the same service, which went to the rescue was riddled by bullets last Sunday, but the aviator escaped.

According to the report received from Harbin, the fate of the German aviators in the captured plane is not known.

The Chinese-European air mail service, which is operated with the cooperation of the German Junkers company, uses German aviators. The captured plane apparently made a forced landing near Lake Dalai-Nor, Mongolia, due to bad weather and was captured by Mongolian military forces which have been threatening the Chinese border for many weeks.

FOR A DAY OR A YEAR
HOTEL KNICKERBOCKER
A REVELATION IN HOTEL LIVING
CHICAGO (OPPOSITE THE DRAKE)

MANDEL BROTHERS
store of youth · store of fashion · store of moderate price*
*Copyrighted

Every Vacationist Should Have at Least ONE

Spectator Frock

$16.75

Satin . . . for Juniors

Doubly smart—and doubly practical! A satin frock with separate velveteen jacket to wear with other frocks! Sizes from 11 to 17.

Mandel's—Junior Shop—Fourth Floor—State

Crepe . . . for Misses

A case where three belts are better than one! The dress is one of our favorites—flat crepe, accented in tricolor. Sizes from 14-20.

Mandel's—Misses' Shop—Fourth Floor—State

MANDEL BROTHERS
store of youth · store of fashion · store of moderate price*
*Copyrighted

Now! When You Need Them! Save on Summer Styles!

Clearance This Summer's SHOES

$5.85 $7.95

Two Exciting Groups! 1500 Pairs! Regularly Priced $8.50 to $14.50

Think of finding Suva cloth, white buckskin, woven sandals, black and colored kids, snakeskin, patent leather, and even some evening shoes for these low prices! Every pair is smart to wear with SUMMER costumes . . . every pair has been much higher priced. Values are phenomenal . . . the savings tremendous!

All sizes are here! But there's not every size in every style.

Mandel's—Fifth Floor—State

Even Pitchers and Shakers Among Summer Specials in

Sale of Pewter

$1

A Summer selling of cool looking pewter in pitchers, shakers, syrup and plate sets, candelabra. These are just a few of many imposing pieces that you'll seldom find for just $1.

Mandel's Pewter—First Floor—Wabash

Wear Your Long Bob With SHINGLE Comfort!

SNAP AN-ROLL-A-BOB 50c

Snap-an-Roll-a-Bob, the original device with ELASTIC! It rolls up your long bob in one minute—and stays on securely without hairpins!

Three-Day Sale!

Summer Notions

Shumilk or Kabo—shoe cleaners. Bottle, 18c
Shower Bath Sprays—in pastel colors, 50c
Hairnets—Shirley May, Gem, or Jewel in cape or fringe shape. In all shades, including both gray and white. Dozen for only 50c
Sewing Kit—with tape, needle, holder, 50c
Dress Shields of nainsook. Flesh, white. In this event you can buy 5 pairs for just $1
Hickory silk rubberized aprons. Each 50c
Kotex sanitary elastic belts. Priced at 25c
Kotex sanitary napkins, 4 boxes only, $1
Garter Belts in various materials, for 55c
Kleinert style 6338 shadow skirt. Each, $1

Mandel's Notions—First Floor—State.

MANDEL BROTHERS
store of youth · store of fashion · store of moderate price*
*Copyrighted

At a Sensationally Low Price!

LAWSON Love Seat

With Fine Tapestry Covers!

$32.50

With clear-cut lines, tapestry covers! And as for comfort—just sit in it and you'll appreciate its luxurious ease! Deep reversible spring cushions! Every piece fully webbed!

Lawson Arm Chair, $24.50 Lawson Sofa, $49.50

Mandel's Furniture—Tenth Floor

A very rare Emerald

In the One Million Dollar collection of precious Emeralds which we are liquidating there are a thousand stones . . . including some of the finest Emeralds in America . . . but there is one outstanding jewel . . . with quality so rare . . . and color so indescribable . . . perfection so amazing . . . mere superlatives impossible . . . this gem among gems. Naturally it will be difficult to describe . . . this gem among gems. Naturally it will be almost impossible . . . this gem among gems. Naturally it will be offered only to persons who have a legitimate right to consider a jewel of this importance . . . it is sacrificed for quick sale at

$87,500

Other Emeralds . . . . . from $100 to $100,000

The courtesy of an advance appointment by telephone is required

WARREN PIPER & COMPANY

Importers of Diamonds and Precious Stones
5 NORTH STATE STREET - Telephone State 1890 - CHICAGO
15 WEST 47TH STREET - Telephone Bryant 7220 - NEW YORK

Our offices are closed all day Saturday during the summer

GOVERNOR SIGNS 60 BILLS PASSED BY LEGISLATURE

Many Chicago Financing Acts Included.

Springfield, Ill., July 8.—[Special.]—Sixty bills were signed today by Gov. Louis L. Emmerson, who allowed H. B. 734, a measure authorizing the Chicago board of education to increase its bonded indebtedness from $5,700,000 to $7,500,000, to become a law without his signature.

RICHARD J. BARR.

Bills signed included one by Senator Richard J. Barr, Joliet, defining a political party as one which has polled 5 per cent instead of 2 per cent of the vote of the entire state or electoral district in which the nomination is made.

Sanitary District Bonds Approved.

The Busbech bill authorizing the Chicago sanitary district to issue bonds without referendum for improvements totaling $38,000,000 received the governor's approval. Two Igoe bills validating the south park election of Feb. 24, 1931, relative to bond issues for certain improvements, also were signed.

Election bills enacted into law include provisions that the polls open at 6 a. m. and close at 5 p. m.; that votes on propositions shall not be counted until after the vote on candidates; that public policy propositions shall be printed on the main ballot, and nominating petitions must contain a statement of candidacy by the person placed in nomination.

Other Bills Signed.

Among other bills signed were:

H. B. 57-58, Jackson—Provides that nominating petitions shall be filed sixty-six instead of sixty-five days prior to primary.

H. B. 60, Searle—Requires nominating petitions to contain statement of candidacy.

H. B. 63-64, Swanson—Requires that propositions shall be counted after the votes for candidates.

H. B. 271, Ickes—Amends city library act.

H. B. 324, Garriot—Amends motor vehicle law by making reckless driving which does not result in death a misdemeanor.

H. B. 373, Adamowski—Requires building corporations to file annual itemized reports with secretary of state.

H. B. 447, McMackin—Requires railroads to furnish washrooms for employes.

H. B. 461, Igoe—Validates $3,500,000 Randolph street viaduct bond issue.

H. B. 467, Tice—Amends agricultural cooperative association act.

H. B. 507, Lyons—Authorizes state radio broadcasting station for police purposes.

H. B. 511, Browner—Reduces interest on property forfeited to the state from 30 to 10 per cent.

H. B. 569, Hunter—Provides the state shall pay tuition of pupils who are residents in state institutions or military encampments.

H. B. 658, Lawler—Exempts firemen from personal liability for accidents while on duty.

H. B. 729, Thon—Amends act regulating investments of insurance companies.

H. B. 731, Thon—Authorizes companies to insure against smoke and smudge damage.

H. B. 754, Peffers—Requires license for bankruptcy or closing out sale.

H. B. 768, Thon—Amends fraternal beneficiary society act.

H. B. 793, Rennick—Provides public policy measure shall be placed on the same ballot with names of candidates.

H. B. 882, Corsine—Amends food law.

H. B. 928, Igoe—Provides for a sanitary district employe annuity and benefit fund and authorizes a tax.

H. B. 952, Igoe—Provides that all applicants for civil service in park systems shall be citizens of Illinois.

H. B. 982, Overland—Authorizes West Chicago park district to incur indebtedness for improvements.

H. B. 1,045, Branson—Provides that neither mayor nor commissioners shall be officials of any public service corporation.

H. B. 1,178, Igoe—Increases tax for teachers' pension and retirement fund in Chicago.

H. B. 896, Breen—Makes burial insurance societies subject to examination by state department of trade and commerce.

Senate Bills Approved.

Senate bills signed follow:

S. B. 417, Barr—Defines political party as one which has polled 5 per cent, instead of 2 per cent of state vote.

S. B. 536, Husbech—Authorizes Chicago sanitary district to issue bonds without referendum for improvements totaling $38,000,000.

S. B. 537, Husbech—Authorizes sanitary district trustees to pass supplemental appropriation ordinance subsequent to approval of a bond issue.

Ten Bills Are Vetoed.

Appropriations totaling $90,975 were included in ten bills vetoed today by Gov. Louis L. Emmerson.

The largest appropriation was $44,860 for paving of drives leading to Lincoln's tomb at Springfield in exchange for three acres of land which the city would give the state. The governor ruled that paving the drives would detract from the beauty of the tomb. For the most part, the vetoes came on bills making small appropriations to persons whose claims had been disallowed by the state court of claims.

The Ickes bill providing for civil service examinations within 90 days whenever vacancies exceed the number of persons listed as eligible was vetoed on the ground that "the bill would provide for holding of more than 450 examinations within six months."

Among the bills vetoed were:

S. B. 26, Cuthbertson—Provides payment of compensation to sheriffs, coroners, and constables and their dependents when disabled or killed while performing hazardous duties. Vetoed because held unconstitutional by the attorney general and in the opinion of the governor.

H. B. 988, Whiteley—Appropriated $2,387 to Charles F. Jennings of East Alton for injuries.

H. B. 861, T. J. Sullivan—Land conveyance for Lincoln monument grounds and $44,880 for paving such grounds. (Vetoed only as to appropriation.)

H. B. 206, Snell—Appropriated $15,000 to Wealthy Fries, Macoupin county, for accident on route 16.

H. B. 858, Branson—Appropriated $5,000 to Geneva Beard, East St. Louis, for accident on hard road.

H. B. 1,172, Allen—Appropriated $2,000 to Union special drainage district, Whiteside and Henry counties, for repair of ditches.

H. B. 360, Ickes—Amended state civil service act as to holding of examinations.

H. B. 994, Bray—Appropriated $5,000 to Thomas W. Connole for injuries while employed by the division of highways.

H. B. 1,107, Hunter—Appropriated $330 for relief of certain persons whose cattle reacted to a tuberculin test and were destroyed by the department of agriculture.

H. B. 977, Lawler—Appropriated $3.98 to Ohio Casualty Insurance company for excess taxes.

STRICKEN

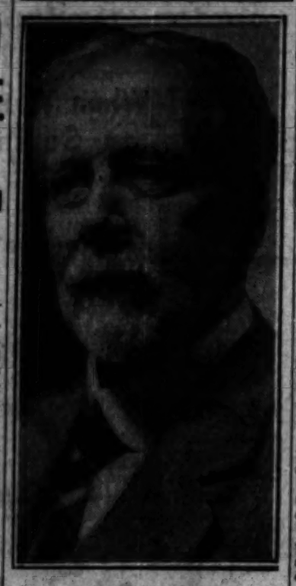

LORADO TAFT.

Muncie, Ind., July 8.—[Special.]—Lorado Taft, noted Chicago sculptor, is in a serious condition here tonight following two collapses within a few hours. On the platform, prepared to give a lecture to students at Ball State Teachers' college here last night, he suddenly complained of feeling ill and collapsed as he left the platform. Taken to the residence of a friend near the campus, he later said he felt better. However, he collapsed again today and was taken back to the campus to Ball Memorial hospital where physicians said he must remain at least several days.

Mrs. Taft was called from Chicago and a consultation with Indianapolis specialists has been decided upon.

Mr. Taft is now 71. His breakdown is attributed to long hours in his studio, on the lecture platform, and to the heat and fatigue of travel.

LEAVE JUVENILE CASES TO STATE, REPORT TO U. S.

Wickersham Commission Completes Survey.

[Chicago Tribune Press Service.]

Washington, D. C., July 8.—[Special.]—Reporting to President Hoover today on "The Child Offender in the Federal System of Justice," the Wickersham commission on law enforcement recommended that the federal government withdraw almost entirely from the prosecution of juveniles and leave the determination of their cases to state agencies.

Dr. M. Van Waters. [A. P. photo.]

"It is desirable from every point of view," said the eleven commissioners in their summary, "that the federal government be empowered to withdraw from the prosecution of juveniles, where such withdrawal will be in the public interest, and to leave the treatment of their cases to the juvenile courts or other welfare agencies of their own states. The commission recommends the passage of legislation which will have this effect."

The study of juvenile delinquency, which formed the body of the report, was made for the commission by Dr. Miriam Van Waters, consultant to the Harvard Law school crime survey. The study was made under the joint auspices of the commission and the White House conference on child health and protection.

Under the federal law, the commission pointed out, there is no clear distinction between adult and child offender such as is recognized in the laws of the various states.

"The concept of juvenile delinquency," said the report, "is unknown to the federal penal code."

Child offenders, it was explained, are constantly being brought before the federal courts and imprisoned for breaking federal laws. During the last six months of 1930, 2,243 boys and girls of 18 years and under were committed for federal offenses.

LEGION TO OFFER 2 DAY AIR MEET AT CURTISS PORT

A two day air meet featuring racing and stunt flying will be held at Curtiss airport, near Glenview, on July 25 and 26, according to an announcement made yesterday by the Aviation post of the American Legion which will sponsor the meet.

Well known flyers from other cities have been invited to take part in the meet which has been given the sanction of the National Aeronautical association. Forty-two trophies and 28 cash awards will be offered for winners in the various contests, Legion officials stated.

The contests will include dead stick landings, parachute jumping, races around closed courses for both men and women flyers, glider contests and competition for builders of model airplanes. One contest will be staged for American Legion men who served in the world war.

698 Homicides in New York in 1930; 494 in Gotham

New York, July 8.—(AP)—There were 698 homicides in New York state in 1930, of which New York City contributed 494. Both figures break all previous records. Dr. Thomas Parran Jr., commissioner of the state's department of health, today issued the statistics with the statement that New York City's killings increased from 425 in 1929 to 494 in 1930, while the rest of the state dropped from 230 to 204.

Mexican Cattle Rustlers 'Execute' Man; He Recovers

VERA CRUZ, Mexico, July 8.—(AP)—Silvestre Arrieta was in a hospital today recovering from 11 bullet wounds inflicted by a firing squad of cattle rustlers. He was left for dead at a lonely spot near the village of Pozielos.

MacDonald Ill; Suffers from "Internal Chill"

LONDON, July 8.—(AP)—Prime Minister MacDonald was reported tonight to be suffering from "a slight internal chill." He did not attend the house of commons after "question time" and his place was taken by Philip Snowden, chancellor of the exchequer. Later it was understood he was feeling much better, but it was said he would rest during the next few days as much as his duties would permit.

DIES OF INJURY IN QUARREL.

Charles Sutton, 62 years old, 329 South Racine avenue, a plumber, died yesterday in the county hospital of injuries received Sunday when he was struck on the head during a quarrel.

ACTRESS MISSING 3 DAYS WANTS POLICE TO FORGET HER CASE

New York, July 8.—[Special.]—A formidable delegation of policemen today visited the apartment to which Evelyn Wilson, show girl, returned last night as oddly as she vanished on Sunday, and after an hour emerged, announcing that they had found out nothing.

"Miss Wilson asked that we stop all police investigation," said Inspector Kear. "She was in no condition to be questioned—in a sort of a daze. We could not question her at all until her physician arrived, and then we could not find out where she had been.

"So far as the department is concerned, she was simply a missing person, and if she asks us to cease activities we have little choice but to do so."

Arthur Fitzgerald found Miss Wilson in his cab at 175th street and Broadway when he came out of a restaurant, and drove her to her mother's home.

4 Men and Woman Die After Drinking Alcohol

Brockton, Mass., July 8.—(AP)—Denatured alcohol used as a beverage today caused the deaths of four men and a woman. Three other men were in a serious condition at a hospital. The victims are Mrs. Annie Jacobs, 58; her son, Edward, 36; John E. Blake, 55; George Davidson, 56, and Lloyd Dean, 41. Charles Jacobs, husband of Mrs. Jacobs and father of Edward Jacobs, and Dominic Desormier, 32, and Edward Sullivan, 44, members of the drinking party, were in a hospital.

ICY CONES MAKE WEE WANDERERS LOSE THEIR WAY

Two small girls, wandering alone at Adams and Sangamon streets last night, were taken to the Des Plaines street police station by Patrolman Allan Carroll, lost dog and children expert of the station.

Between ice cream cones and bites of candy they identified themselves as Virginia Rose Hendricks, 7 years old, of Buffalo, Ill., who had been visiting the other child, Wanda Lee Walsh, 4 years old. Wanda Lee told Policeman Carroll that the two had been given money for ice cream cones and as they walked about eating them they became lost.

Carroll took them to the station, plied them with sweets, and finally a call came from Warren avenue station telling of frantic parents searching for the two. Post haste with his charges went Carroll, but in the hubbub of transfer no one thought to get the parents' names or address. Cries of "Mama" and "Wanda Lee" and "Virginia Rose" sufficed to establish relationship to the satisfaction of the station force.

Tobin Starts 6th Term as County School Head

(Picture on back page.)

Edward J. Tobin, county superintendent of schools, was sworn in yesterday for his sixth term of office. He was re-elected last November, but in order to avoid administration confusion his previous term of office did not end until the close of the school year. County Clerk Sweitzer, like Mr. Tobin a veteran of twenty years in his position, administered the oath.

TAYS DIVIDEND.

Directors of Union Oil company of California have declared the regular quarterly dividend of 50 cents a share, payable Aug. 10, to stockholders of record July 18.

COMMONWEALTH EDISON ELECTRIC SHOPS

NEW PHILCO

7 TUBE

Balanced Superheterodyne

$49.95 COMPLETE with tubes including PENTODE Power Tube

Direct from the Radio Show

VALUES speak louder than words! This new PENTODE Superheterodyne Baby Grand will amaze thrifty radio lovers. New electro-dynamic speaker, genuine American black walnut cabinet, tone control, and illuminated station recording dial. More than a "Midget", Baby Grand is a full-powered Balanced Unit Superheterodyne, worthy of Philco fame. Come in and hear Baby Grand.

Always Cool — Our cooling system assures comfortable shopping at our Downtown Shop on the hottest days.

$5 DOWN — Balance Monthly on Your Light Bill

COMMONWEALTH EDISON ELECTRIC SHOPS

Downtown—72 W. Adams St. — 132 So. Dearborn Street

THE COOLEST RETAIL STORE IN CHICAGO

All Phones: RANdolph 1200, Locals 979, 1026, 538

NEIGHBORHOOD SHOPS OPEN SATURDAY EVENINGS to 9:30 P. M.

Broadway—4562 Broadway. Ashland—4634 So. Ashland Ave.
Irving Park—4833 Irving Park Blvd. South State—3460 So. State St.
Logan Square—2618 Milwaukee Ave. Englewood—852 West 63rd St.
Madison-Crawford—4231 W. Madison St. South Chicago—3930 E. 92nd St.
Roseland—11116 So. Michigan Avenue

To all purchases made on the deferred payment plan, a carrying charge is added.

FEDERAL COUPONS GIVEN

The TIP TOP INN

A. G. Hieronymus, Host

THE DICKENS ROOM LUNCHEON $1.00

Served daily 11:30 to 3 p. m.

A luncheon value at $1.00 that cannot be equaled anywhere. In the Dickens Room . . . one of the famous breeze swept dining rooms of The Tip Top Inn . . . you look out over the Lake, in a dining environment the coolest and most delightful Chicago affords.

A luncheon noteworthy for refreshing and unusual food specialties . . . summertime dishes that are certain to coax lazy appetites back to normal. Today . . . and every day *enjoy* your luncheon in the Dickens Room.

A fine dinner at $1.00 and a luncheon at 75c is served daily in the Black Cat Grill

THE TIP TOP INN

9th Floor, Pullman Bldg.
Michigan at Adams
Telephone Wabash 1-0-8-8

Now 19% lower in price

KELLOGG'S Rice Krispies has been one of the most amazing successes of the cereal industry. In less than four years, it has grown to be one of the largest-selling cereals in the world.

Now comes a 19% reduction in price to enable even more people to enjoy it more often than ever. At this new low price, Kellogg's Rice Krispies are one of the most economical, as well as delicious and distinctive of all cereals. Its cost is only about one cent a bowl.

Children love Kellogg's Rice Krispies. The nourishing rice bubbles snap and pop when milk is poured over them. Little folks who are hard to interest in food, dip into Rice Krispies—fascinated by the crisp crackling.

All your family will enjoy Kellogg's Rice Krispies. Serve them often these hot days. They help you keep cool and fit. At the new low price, they also bring healthful economy to your table. Made by Kellogg in Battle Creek.

Photograph of Frances Dunn depicting a typical scene in countless homes

SO WASHED-OUT SO UNDERWEIGHT

she wanted to sleep 24 hours a day!

...Now gaining pounds every week—finds work a pleasure

BREAKFAST dishes still in the sink. Beds unmade, marketing to do. Yet she couldn't hold her head up! If only she could get her strength back—only regain the weight she had lost.

She *did*—in the simplest, quickest way imaginable! But let Mrs. Wolff, herself, tell you *how* she did it: "When I started to take Ironized Yeast I weighed myself. Weight 110 pounds, complexion sallow, no energy. I wanted to sleep all the time; didn't give a darn if the work was ever done.

"Two days later: complexion clearing, felt more peppy and cheerful, weight 113. From then on I gained at the rate of 2 pounds a week. I now weigh 117 and climbing steadily. I have an amazing appetite. My nights are no longer restless and there is no amount of work too much for me." Mrs. Anna Wolff, 329 S. Albany Ave., Chicago, Ill.

* * *

Don't think this story applies to women only. Just as often men—"all in", sickly, underweight—are caught napping on the job! But thanks to Ironized Yeast, scores are now repairing strength and energy—gaining clear, healthy complexion, sound digestion—as well as adding pounds of firm, attractive flesh!

Builds Weight! Builds Energy!

What is the secret of this *double action?* How can *one* tonic put on firm, healthy flesh so quickly—"10 lbs. in 3 weeks", "22½ lbs. in 5 weeks" in actual cases on record—and at the same time invigorate the whole system?

Here's the answer! Ironized Yeast contains *brewers'* yeast—the kind richest in tissue-nourishing value. Seven times *concentrated*, this powerful health yeast is then *ironized*—treated with three distinct types of strengthening, blood-enriching iron.

GUARANTEED! Ironized Yeast is sold on a "satisfaction or money-back" basis. Thus if you seriously want to round out your figure, clear your skin, gain pep and stamina—you can start right in taking this splendid tonic without a moment's hesitation. AVOID IMITATIONS! Look for the "I.Y." on each tablet. At all druggists. Ironized Yeast Co., Atlanta, Ga.

IRONIZED YEAST

New Concentrated Health Builder In Pleasant Tablet Form

NOW you can ride THE Chief

Extra fast—Extra fine—Extra fare TO Colorado and the Grand Canyon Limited

Through Pullmans and Fred Harvey dining car service on both trains.

Santa Fe Vacation Tickets CUT THE COST

Tickets on sale until Sept. 30 Return Limit October 31, 1931

Also Through Daily Standard Pullmans from Chicago, St. Louis, Kansas City and New Orleans to California.

SPECIAL BARGAIN DAYS July 1 & 15 and Aug. 1 & 15 $30 from Chicago; $26.25 from St. Louis and $18.25 from Kansas City. Return limit 15 days from date of sale. Stopovers and usual baggage allowance. *This in addition to summer excursion tickets on sale daily.*

For detailed information, Pullman rates and reservations, call on or phone

J. R. MORIARTY
Div. Pass. Agent
SANTA FE RY.
179 West Jackson St.
CHICAGO, ILL.
Phone: HARrison 4900

687

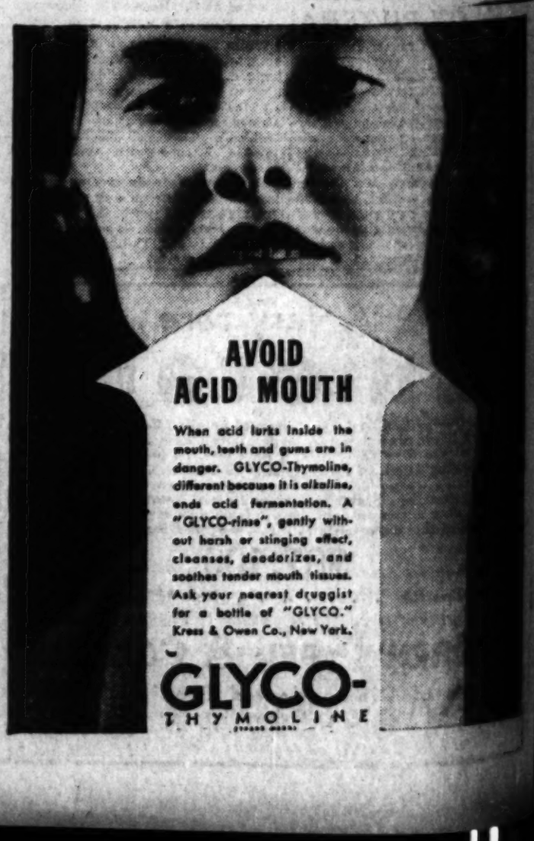

AVOID ACID MOUTH

When acid lurks inside the mouth, teeth and gums are in danger. GLYCO-Thymoline, different because it is alkaline, ends acid fermentation. A "GLYCO-rinse", gently without harsh or stinging effect, cleanses, deodorizes, and soothes tender mouth tissues. Ask your nearest druggist for a bottle of "GLYCO." Kress & Owen Co., New York.

GLYCO-THYMOLINE

VALUES in tune with the times...

A New Grand By Kimball

$395

We particularly urge an inspection of our beautiful new models, both Grands and Uprights at prices which have been greatly reduced. For seventy-four years, the House of Kimball has done its experiencing best to please its clientele. Perhaps that is one reason why there are more Kimballs in the homes of the land than any other single make.

Easy Terms
Generous Trade-In Allowances

WW KIMBALL CO
Established 1857
306 South Wabash Ave.
Kimball Hall—Open Evenings

U. S. REVENUES DROP 611 MILLION IN FISCAL YEAR

Income Tax Is Principal Source of Loss.

[Chicago Tribune Press Service.]

Washington, D. C., July 8.—[Special.]—The internal revenue receipts of the federal government decreased from $3,040,145,733 in the fiscal year 1930 to $2,428,180,220 in the fiscal year which ended June 30, 1931, the treasury department announced today. The amount of loss is $611,965,512.

Individual income taxes showed the greatest loss.

The comparative summary of the internal revenue collections was as follows:

CORPORATION TAXES.	
Fiscal year 1930	$1,762,414,466
Fiscal year 1931	1,026,443,530
Decrease	$ 735,970,936
INDIVIDUAL INCOME TAXES.	
Fiscal year 1930	$1,146,844,763
Fiscal year 1931	833,756,110
Decrease	$ 313,086,652
MISCELLANEOUS TAXES.	
Fiscal year 1930	$ 629,886,502
Fiscal year 1931	567,978,579
Decrease	$ 61,907,923
TOTAL ALL SOURCES.	
Fiscal year 1930	$3,040,145,733
Fiscal year 1931	2,428,180,220
Decrease	$ 611,965,513

Illinois' Contribution.

Illinois' contribution to the internal revenue receipts was as follows:

Corporation taxes, $101,512,355; individual income taxes, $71,875,715; total income taxes, $173,668,060; miscellaneous taxes, $17,131,343.

Illinois' total for the fiscal year 1931, $190,799,402; for the fiscal year 1930, $247,137,637; decrease, $56,338,234.

New York state, though its total of $671,616,166 was well under the total of $928,955,021 in the fiscal year 1930, remained far in the lead.

Illinois took second rank as it did in 1930, its total for the year just topping the $190,264,853 which Pennsylvania turned in this year, as compared with $230,203,064 for the fiscal year 1930.

Chicago's Share.

The treasury figures showed how the receipts from the First Illinois district, containing Chicago, overshadow the receipts from the Eighth Illinois district, downstate. Of the state total, the First district contributed $183,193,839, as against the Eighth district's $7,605,564.

Two states showed an increase during this fiscal year as compared with last. Colorado's total internal revenue receipts were $15,827,235 in the fiscal year 1931, as against $12,468,450 in 1930. And Virginia showed a total of $112,761,372 as compared with $96,694,128 the year before.

Woman Is Turkish Magistrate

Souad Hanim, wearing the hat and gown of a magistrate in a civil court in Istanbul, Turkey. She is one of six nominated for the office of magistrate whose selection has been ratified. [Associated Press Photo.]

Error Delays Hearing in Paschen Tax Fraud Case

Through a clerical error, Christian P. Paschen, former building commissioner, was not notified to appear for his arraignment yesterday on an indictment charging evasion of income taxes. The arraignment was continued until today by Federal Judge John P. Barnes. Paschen's notice called for his appearance on Thursday instead of Wednesday, as intended.

U. S. ACTS TO COLLECT $10,000 FINE OF HAFFA

Action was started yesterday to collect a fine of $10,000 assessed against former Ald. Titus Haffa of the 43d ward, who is serving a two years' term in the Leavenworth penitentiary for violation of the prohibition law. He was sentenced in March last year.

The $10,000 fine was to have been taken from Haffa's $25,000 appeal bond. The government has never collected the fine and yesterday Assistant Attorney Lloyd C. Moody filed a motion for a final judgment before Judge George A. Carpenter in federal court.

The motion names the United States Fidelity and Guarantee company and states that by agreement the fine was to have been paid out of the bond placed by this company in case the appeal was lost. Attorneys for the company were given twenty days in which to file an answer. Haffa will be eligible for release from Leavenworth within two months.

AUSTRALIAN BILL TO CUT EXPENSES PASSES, 44 TO 16

[Chicago Tribune Press Service.]

CANBERRA, Australia, July 9.—The house of representatives today by a vote of 44 to 16 passed the second reading of a financial bill providing 20 per cent reductions in governmental expenditures, including salaries, and old age and war pensions.

"It is a scathing commentary," W. M. Huges, former prime minister, said, "on present conditions that after 30 years of the most wonderful century the world has known, the commonwealth has to tell the people they must reduce their standard of living in order to live at all.

"The causes of the depression, which are deep rooted throughout the world, will not be cured unless the downward trend of prices is prevented," he continued. "It is hoped that the nations of the world will come together to deal with the world problem and that the United States and Great Britain will lead in an endeavor to cure the world-wide depression."

During July and August this store will close on Saturdays at 1 P. M.

CARSON PIRIE SCOTT & Co

It's the Smart Wardrobe That Begins With One of These

Travel Tweeds

$17.50

They seem to be absolutely wrinkle-proof—and what an asset when you're traveling! In dark prints, which don't soil easily—extremely comfortable.

The three-piece suit has a short-sleeved blouse with an interesting cowl neckline. The jacket, with low rever collar, fastens just below the waistline. In sizes 36 to 44.

An awfully smart little jacket with cap sleeves slips over a one-piece frock with long sleeves. Satin collar and cuffs give a dress-up effect. Sizes 14 to 38.

Moderate Price Frocks, Fourth Floor.

During July and August this store will close on Saturdays at 1 P. M.

CARSON PIRIE SCOTT & Co

Spend Any Summer Afternoon in

Eyelet Embroidered

Batiste Frocks

$7.50

From bridge at the Country Club to a Ravinia concert—these frocks may attend with assurance. For though they are cotton, in the simplest of styles, their eyelet embroidery gives them a touch of elegance.

The frock on the right has the ubiquitous diagonal closing, contrasting ribbon belt. Pink, white, blue, maize, 14 to 20.

Notched cap sleeves, and double breasted effect distinguish the frock, left. White, pink, blue, maize, green, 14 to 20.

Tub Frocks—Fourth Floor.

During July and August this store will close on Saturdays at 1 P. M.

CARSON PIRIE SCOTT & Co

Swimming—
Sun bathing—

You'll Feel Most Comfortable in This

One-Piece Suit

In Two-Piece Effect

$5

The pleated shorts are attached at the waist to a close fitting maillot, cut with a low sun back. It's an easy style to wear—becoming and unhampering to swim in. In turquoise blue, black, red. Sizes 34 to 42.

The Beach Shop

Fourth Floor.

The Perfect Hostess—

Always has a can of Annett's Cleanser on hand for accidents. She sprinkles on the dainty powder, rubs it in—and presto, the guest's spot vanishes. There's not even a tell tale ring, and she goes to the theater as planned. Large shaker containers, 50c.

Notions, First Floor.

50c

CARSON PIRIE SCOTT & Co

WHO'S WHO on the 20th Century Limited

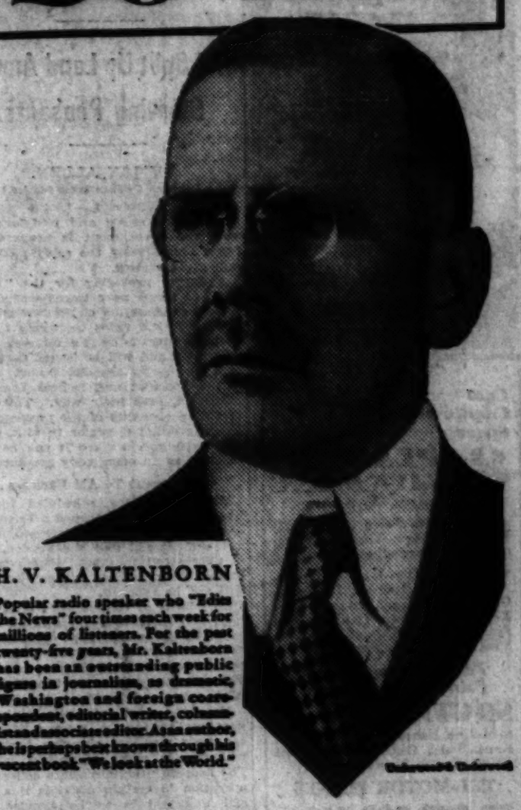

H. V. KALTENBORN

Popular radio speaker who "Edits the News" four times each week for millions of listeners. For the past twenty-five years, Mr. Kaltenborn has been an outstanding public figure in journalism, as dramatic, Washington and foreign correspondent, editorial writer, columnist and associate editor. As an author, he is perhaps best known through his recent book "We Look at the World."

Underwood & Underwood

"If a passenger can't sleep on the Century

THAT'S NEWS!"

says H. V. Kaltenborn

Editor, Author, Traveler, Lecturer

"Again and again I've seen advertisements of the 'Water Level Route' which quote celebrated members of 'Who's Who' regarding their ability to sleep right through the night on the *20th Century Limited*.

"*That's* not news. If a passenger *can't* sleep on the New York Central's water level road bed, that *is* news!"

Chicago *to* New York

Four 20-hour trains

The Wolverine (*Michigan Central*)	11:00 a. m.
Advance 20th Century Limited	11:40 a. m.
20th Century Limited	12:40 p. m.
The Commodore Vanderbilt	3:00 p. m.

(*All Schedules Standard Time*)

The luxurious new Private Bedrooms on the *Twentieth Century Limited*, the *Advance Century*, and *The Commodore Vanderbilt*, provide individual bedroom privacy by night and sitting room privacy by day. Complete cost of room and fare for one passenger between Chicago and New York $70.88.

New York Central

The Water Level Route ...you can sleep

For reservations— Wabash 8700

Use Mercolized Wax— Have Young Complexion

The daily use of Mercolized Wax is all that the average woman needs to keep her skin radiantly young. Mercolized Wax seeps into the pores, flushing from their depths all accumulated crime and soil. It peels off the surface skin in tiny particles, making freckles, tan, blackheads and all other blemishes disappear. The new complexion is white, smooth beautiful. Mercolized Wax brings out the hidden beauty. To reduce wrinkles and restore the youthful contour use as an astringent 1 ounce Powdered Saxolite and 1 half pint witch hazel. At all drug stores.

Demand A-P-W Hygienic Towels and Toilet Tissues

Prevent Contagious Diseases Spreading in Schools, Factories and Homes

Gives a Faster, Cleaner Shave

Lathers just as fast as you apply it on your face with the brush, protects and soothes the tender places, leaves the face smooth, clean and free from any parched, sensitive feeling.

At your dealers or sent postpaid on receipt of 25c. Address: Cuticura Laboratories, Malden, Mass.

Subscribe to The Tribune

FLY

TO LOS ANGELES and SAN FRANCISCO 23 HOURS

TO NEW YORK 6½ HOURS

KANSAS CITY 4¼ HRS. TEXAS 10 HRS.

Cool Comfortable Speedy

8 PLANES LEAVE DAILY

Convenient Departures

EAST to Toledo, Cleveland, New York, Washington, Boston and other points.

WEST to Des Moines, Omaha, Lincoln, Cheyenne (Denver), Salt Lake City, Reno, Sacramento, Oakland, San Francisco, Los Angeles, Portland, Spokane, Tacoma, Seattle.

Fares to Pacific Coast Points Now Reduced

SOUTHWEST . . . to Moline, Kansas City, Coffeyville, Kans., Tulsa, Oklahoma City, Fort Worth, Dallas. New low fares.

TRI-MOTOR PLANES

29,000,000 Miles —5 Years' Flying Experience

Reservations, Tickets, Time Tables

Phone WAB. 6230, 400 S. Michigan Ave. After 11 PM Phone Hemlock 6113 or any Western Union Office

NATIONAL AIR TRANSPORT and BOEING SYSTEM Subsidiaries of

UNITED AIR LINES

A PERMANENT POSITION FOR A MAN AGE 30 TO 55 YEARS

An excellent opportunity for a man who has had extensive business experience in Chicago, preferably a college man who is active, with initiative, matured judgment and salesmanship ability with or without experience.

Please write fully of your business experience. If your letter leads us to believe that a personal conference will be mutually beneficial, an appointment will be arranged.

Your letter will be considered strictly confidential.

Address L S 219, Tribune

SPAIN DRAWS UP DECREE TO SEIZE GREAT ESTATES

Will Split Up Land Among Starving Peasants.

BY JAY ALLEN.

[Chicago Tribune Press Service.]

MADRID, July 8.—Awake to the threat of a sickle and pitchfork revolt, the government is prepared to begin immediately the seizure of certain great estates.

A decree providing for the "renting" of tracts near towns where the typical combination of peasant misery and unworked fields belonging to absentee owners is most acute, has been drawn up and will be issued even before the cortes assembles next week if the Socialist and radical Socialist ministers have their way. The conservative elements of the government have agreed, but prefer to wait until the cortes meets when it can be put through as an emergency measure.

Government To Aid Farmers.

All the estates scheduled to be "rented" would be turned over to the peasants for collective farming, with government aid and supervision. It is understood that land which is already being worked advantageously will not be touched.

In dozens of communities of Andalusia and Estremadura, stifled for centuries by the indisposition of the great families to farm their land, the estates are now being offered for sale. The owners for the most part have taken villas at Biarritz.

Even the most optimistic ministers now realize that a reform of this country's medieval agrarian heritage will require years of patient labor. The necessity for immediate collective operation in certain districts if a social upheaval is to be avoided, is recognized. The civil guards already have been hard put to keep the hungry peasants from the land.

Agitator Has Bad Luck.

In the village of Alajar, Dr. Vallina, syndicalist agitator, was urging the Andalusian masses to effect an agrarian reform of their own.

"The big estates must go," he shouted. Cheers burst from swarthy throats. The doctor beamed. "But the obstacle to all reforms is the church," he said. "We have got to expel the monks and tame the clergy. Now, the thing for you to do to show your spirit is to pulverize the hideous statue of the Virgin in the village square."

So they just took the doctor and threw him in a pond.

Grabel Conducts Band at Northwestern Concert

Victor J. Grabel, conductor of the Chicagoland Music Festival band, was guest conductor last night at the weekly concert of the Northwestern university summer band, on the university campus at Evanston.

"The band is composed of ninety-four band leaders and supervisors who are taking advanced work in their profession at the summer session of the university school of music. Glenn Cliffe Balnum, leader of the Northwestern student band, conducts the course and is the regular director of the band.

A number of the band leaders indicated that they will bring their organizations to Chicago this summer to participate in the second annual Chicagoland Music Festival.

LATERAN PACT IN DANGER AS ROW BOILS UP AGAIN

Duce and Cabinet to Map Policy Today.

BY DAVID DARRAH.

[Chicago Tribune Press Service.]

ROME, July 8.—Premier Mussolini and his council of minister will confer tomorrow morning on what policy the government shall adopt in dealing with the recent papal encyclical attacking Fascism and urging those who take the oath of loyalty to Fascism to make "silent reservations."

ARNALDO MUSSOLINI. [A. P. Photo.]

The strife seems to be boiling up again and in government circles today the situation was described as alarming, with the Lateran concordat in jeopardy. Observers here believe that the Fascist government will be bound to make some retort to the papal denunciation of Fascist principles.

Writes Conciliatory Article.

However, mystification was caused today by an article by Arnaldo Mussolini in Populo d'Italia, il duce's paper, which was mildly conciliatory, almost condoning the pope's angry outburst, and at the same time explaining the benefits and necessity of Fascist education. This article, which may be considered almost as official, contrasts with intimations from the foreign office that the situation is alarming.

In Vatican circles today the Mussolini article caused much optimism and it was considered as an open bid for the restoration of harmony. In fact, the semi-official Vatican news agency tonight predicted that Premier Mussolini, in his speech before the party directorate next Wednesday, will also be moderate and conciliating.

Says Accord Exists.

From this Vatican source assurance is given that Mussolini in this speech will maintain that the manifestations against the pope during the last week of May were exaggerated and that at least some sections of the Catholic Action society were engaging in politics.

Premier Mussolini, continues the Vatican agency, will maintain that, contrary to what has been said in the pope's recent encyclical, an accord already exists between the Fascists and the Vatican on the subject of the education of youth, since the Fascist government accepted the principles on education published by the pontiff in his noted encyclical of January, 1930.

There is something unusual, it is pointed out, about Vatican spokesmen giving out what Premier Mussolini will say at meetings of his own party, and the impression exists that, despite what is called an alarming situation, feelers are being put out again by both sides for a settlement. Otherwise there is neither rhyme nor reason in this lengthy and intriguing controversy.

Gives Liquor to Pupils; Gets 90 Day Jail Term

Los Angeles, Cal., July 8.—[Special.]—Frank Merino, 34 year old shoemaker, who served drinks to high school students, was sentenced to ninety days in jail and to pass three years without a drop of liquor in his home by Superior Judge Samuel Blake today. Witnesses testified Merino gave liquor to girls of 15 and 16 and a boy 17.

DENIES PETITION FOR WRIT TO HALT REMAPPING PLAN

Gentzel Refuses Plea of Woodlawn Men.

Superior Judge Robert E. Gentzel yesterday denied a petition for a temporary injunction to restrain the mayor and city council from dividing Woodlawn district in the proposed ward remapping ordinance. The petition was filed by Attorney Charles F. Burke for two members of the Woodlawn Business Men's association. It was assigned to Judge Gentzel when it was found that Judge Denis E. Sullivan could not hear it.

ROBERT E. GENTZEL.

Judge Gentzel informed the petitioners that a court of chancery had no right to anticipate the action of the city council to which the redistricting plan had not yet been presented. After an ordinance is passed, he said, he would have a right to pass on its constitutionality, but not before.

Oppose Split of Ward.

Attorney Burke argued that the natural boundaries of the Woodlawn district are the Midway, Oakwoods cemetery, Stony Island avenue and Cottage Grove avenue. This district, the present sixth ward, has peculiar social, political, and business interests which would be damaged by the contemplated plan to split at 63rd street.

The attorney charged that the meetings of the council redistricting committee, headed by Ald. James B. Bowler [25th], have been secretive and collusive and that taxpayers were given no oportunity to be heard.

Judge Gentzel refused the motion of Assistant Corporation Counsel Martin Foss to dismiss the petition and ordered him to file a demurrer in order to perfect the record for a possible appeal by Attorney Burke. Burke announced that a new bill would be filed after the passage of the redistricting ordinance, questioning its validity.

New Obstacle Arises.

Although the Gentzel ruling disposed of one obstacle to passage of the remapping ordinance, another arose when County Judge Edmund K. Jarecki pointed out that the redistricting of precincts might entail heavy costs through the necessity of rewriting names in the election board records for the April primary.

"As yet I have no inkling of the committee's plans but I would like to know what it intends to do," Judge Jarecki said.

Later in the day Mayor Cermak answered the judge's arguments, declaring that if the redistricting of precincts were deferred until after the April primary, it might be found that ward committeemen elected for one ward were living in another. The mayor indicated that he would give his support to a reasonable redistricting ordinance.

According to Ald. Bowler, forty-two of the fifty aldermen have been lined up for the remapping ordinance. It had been planned to submit the ordinance to today's council meeting but it was decided to withhold it until the next meeting of the council.

BOY LOST TWO DAYS FOUND IN A SWAMP; WATER UP TO HIS CHIN

South Halifax, Mass., July 8.—(AP)—Joseph Rego, 6, stood in mud and water up to his neck today and welcomed a posse which had been searching for him since he disappeared Monday. Suffering from exposure, the boy was hauled from his precarious position in Thompson's bog at Plympton and taken home, where his first demand was for a piece of cake.

Townspeople and policemen were searching the district today when Gilbert Thompson, town surveyor of South Halifax, saw a hand waving. It was Joseph, his head just above the water and mud.

He ate his cake with relish after three days' diet on berries. Joseph disappeared while on a berrying party.

Seek Uniform Laws to Govern Size of Trucks

A move to secure uniform laws regulating the size and weight of motor trucks was started yesterday by members of the National Motor Truck Manufactures' association as they gathered for their annual meeting at the Stevens hotel. The convention will last the rest of the week. According to delegates the heavier tucks are losing popularity and an increasing demand was noted for the one-half ton, two ton, and two and one-half ton trucks.

Eases the Journey back to Health

VICHY CÉLESTINS

long known to the medical profession, is extensively prescribed in stomach and liver affections.

This natural alkaline mineral water from the Spring at Vichy, France, the famous health resort, is obtainable from your druggist or grocer.

American Agency of French Vichy, Inc. Fifth Avenue at 42nd Street, New York

Cheaper but Better VACATION

we recommend Colorado for—

rail fares that are cut to the bone—

accommodations at prices that suit all purses—

marvelous mountain scenery—

every facility for a real good time!

Plan now to go!

Bargain Fares every day—

Special Bargain Days

July 15, August 1 or 15

Only $30 Round Trip

15 day return limit

ALL-EXPENSE TOURS on these days for as low as $66

THE OVERLAND ROUTE

Chicago & North Western-Union Pacific serves more of the West than any other railroad—including Zion-Bryce-Grand Canyon, Yellowstone-Grand Teton, Rocky Mountain National Parks, Colorado, California and Hawaii, Pacific Northwest and Alaska, Western Dude Ranches, Hoover (Boulder) Dam

Chicago & NorthWestern Union Pacific

Let us also tell you about our all-expense escorted tours

CHICAGO & NORTH WESTERN or UNION PACIFIC

H. G. Van Winkle, 148 South Clark St., Phone Dearborn 2121

Geo. R. Lemmer, 6 South La Salle St., Phone Randolph 8141

Chicago, Ill.

Please send me complete information and booklets about

Name ..... Street .....

City ..... State .....

The Chicago Tribune Is the World's Greatest Newspaper

that EXTRA something . . .

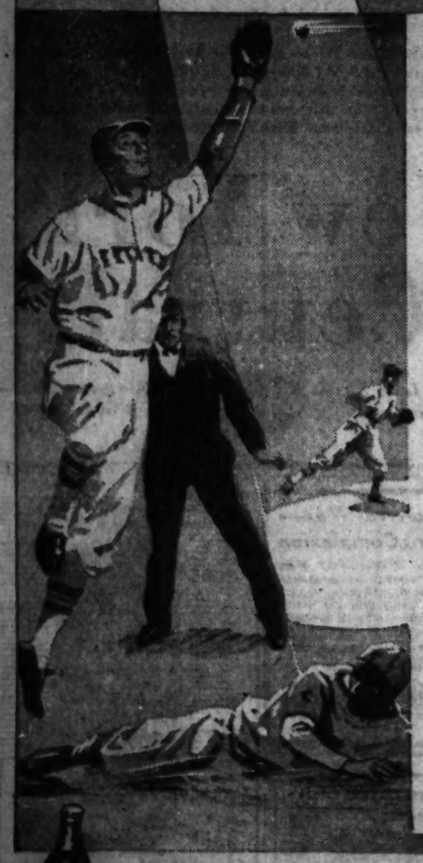

CLICQUOT has it!

YOU know what it takes to be successful—that all-important something more that only the leaders seem to have. Extra skill or extra speed...that EXTRA something.

In Clicquot Club, it's EXTRA quality... smoother, mellower flavor...finer ingredients subtly blended by a longer, slower process. No wonder three generations have cheered it as the one fine old American ginger ale. Three different ginger ale flavors from which to choose. And SaS, that delicious confection drink.

Clicquot Club GINGER ALES

Welcome to CLICQUOT CLUB Night Club of Eskimo Land—on your radio every Friday evening at 9 P. M. (N. Y. time) from WEAF over N.B.C. network.

Sweet! Gingery! Mild! Extra Dry!

Golden Pale Dry Sec

AFTER TEN YEARS OF TEST AND RESEARCH

THIS AMAZING NEW

ALEMITE MOTOR OIL

INTENSE HEAT

EXTREME COLD

Refined from Selected 100% Pure Pennsylvania Crude Oils by the Revolutionary New

ALEMITE PROCESS

PROVED IN THE TEST TUBES of temperature!

Some motor oils are known as "cold weather" oils. Some are best in hot weather. Now Alemite Corporation presents Alemite Motor Oil—*complete protection at ALL motoring temperatures!*

The finest crude and the most skillful refining have to be proved in Nature's own laboratory—the open road—outdoors in her great "test tubes of temperature."

It is in this practical laboratory for many years past that Alemite Motor Oil has been thoroughly PROVED!

Quick Facts on the Alemite Process

ALEMITE PENNSYLVANIA MOTOR OIL

Makes an oil exceptionally rich and full-bodied to cling stubbornly to motor parts and PROTECTS under the most severe service conditions!

No solidifying in winter! No stiff starting to wear down batteries. Complete lubrication from your first motor turnover!

Heat Resisting! High motor temperatures, hot summer weather and high speeds will not break down or thin out its splendid lubricating ability.

Saves Power! Saves Gas! Sealing in compression and power with amazing new efficiency. Reduces friction drag and thus adds to gasoline mileage.

Use This Safe, Sure, Superior Motor Oil from TODAY on!

Look for and FIND the Yellow Sign here shown. That is the way to make sure of getting this amazing new motor oil. After using it once you will never need to be told again how vastly it will better your motoring performance and satisfaction!

ALEMITE LUBRICATOR CO. OF ILLINOIS

2700 S. Michigan Ave. VICtory 8231

YOUTH TO DENY RIBBON MURDER ON STAND TODAY

Putscher's Confession of Slaying Admitted.

BY VIRGINIA GARDNER.

(Picture on back page.)

William H. Putscher, 20 years old, who used to rob apartments when the housewives were not at home to buy the hosiery he peddled, is expected to take the witness stand today in the court of Peter M. Schwaba and deny that he murdered a housewife who surprised him ransacking her apartment. Putscher, who is under conviction for one robbery and was indicted for three others, is charged with murdering Mrs. Mildred Heising, who was found strangled to death with a silk ribbon in her apartment at 5830 West Lake street on April 1, 1930.

Putscher is a spruce young man. He was dressed yesterday in a freshly pressed plum colored suit, with a red flowered silk tie. He watched the court proceedings with expressionless face until Assistant State's Attorney Harry Busch read to the jury an alleged confession bearing his signature. Then he sat forward, frowning. Assistant State's Attorneys Busch and Joe Revell are prosecuting the case.

Mother Stands by Son.

Excluded from the courtroom with other witnesses who have not testified, Mrs. Esther Putscher, 1315 Wesley avenue, the defendant's mother, and his father, William F. Putscher, paced up and down the corridor outside. Mrs. Putscher wept most of the time, stopping once to declare, "They're trying to get Willie to plead guilty, but he won't. Ha, why should I take the rap when I ain't guilty?' He's a good-hearted boy. He ain't guilty."

With them was 14-year-old Mary Del Pozo, 4340 West Jackson boulevard, a pupil in Crane high school, who is to be his alibi witness.

Introduction of the confession as evidence was opposed vigorously by defense attorneys Cameron Latterer and David L. Madden. Capt. John Stege, then chief of detectives, first took the stand and identified longhand notes written by himself as made at the time of a conversation he had with Putscher on May 20, 1930, four days after his arrest, in the detective bureau. He then identified a statement dictated by him from the notes and signed by the defendant. He testified:

Told Putscher I Believed Mrs. Heising Was Strangled.

"I said to Putscher that I believed he killed Mrs. Heising, this woman on Lake street. He waited about 30 seconds, then said, 'Well, I didn't mean to kill her.'"

Choked Her With Ribbon.

In the alleged confession to Capt. Stege Putscher described how he jimmied the front door of the Lake street apartment, using a saw blade, and was in the kitchen when he heard a noise and, entering the dining room, saw a woman "with dishwater colored brown hair." She grabbed for him, he ran to the bedroom, returning with a ribbon, the statement said. Then choked her, tied the ribbon around her neck and wrapped her in a blanket.

Assistant State's Attorney Harry Busch corroborated Capt. Stege's testimony, pointing out a correction of the word "dishwater" on the statement, which correction he saw the defendant make, he said.

Wealthy Widow, 64, Bride of 26 Year Old Teacher

Woburn, Mass., July 8.—(AP)—Mrs. Nora Day Forest Parker, 64, widow of Dr. Charles Thorndyke Parker of this place and New York City, became a bride here today of Fortunato Formisano, 26, an instructor in languages, whose home is in Washington.

The ceremony was performed by the Rev. William F. Astride, of Christ Episcopal church, Hamilton, on the bride's estate.

SEE YOUR VACATION IN EUROPE ...IT NEED COST NO MORE!

Travel the way of Famous Names to EUROPE

offers famous for their passengers famous for their accommodations, service and cuisine...

MAJESTIC
World's largest ship
OLYMPIC
HOMERIC
BELGENLAND
MINNEWASKA
MINNETONKA

Also sailings of delightful Cabin liners with one class—and Tourist third cabin accommodations as low as $105 (up).

Rates are lower this year. Living costs are also less. Round trips in 17 days. Make reservations now.

APPLY W. F. M. F. R. LARSON, 230 No. Michigan Avenue, Randolph 6510, or any steamship agent.

WHITE STAR · RED STAR
ATLANTIC TRANSPORT

Elks Elect New National Chief

John R. Coen (right) of Sterling, Colo., the new grand exalted ruler of the B. P. O. E., receiving congratulations of Lawrence H. Rupp of Allentown, Pa., retiring exalted ruler, at the organization's 57th annual grand lodge meeting in Seattle, where the election took place.

[Acme Photo.]

MILLIONS SAVED FOR CHARITY BY COURT DECISION

Grand Rapids, Mich., July 8.—[Special.]—Trust funds amounting to several million dollars were saved to charity in United States District court here today when Judge Fred M. Raymond denied the petition of the Chicago Bank of Commerce to declare trust fund provisions of the will of Charles F. Ruggles, multi-millionaire Manistee lumberman, null and void. The suit marked the second attempt to break the Ruggles will.

Among the charity bequests was the creation of a $100,000 fund to care for needy persons in Manistee. Another trustee fund, including practically all of the estate, estimated at $12,000,000 to $50,000,000, provided that the trustees could give the money to any Michigan educational and charitable institutions they saw fit.

The will, after providing for relatives, friends and payments of certain debts, set aside several million dollars for charity. A niece and two nephews each were left $10,000. Last January they started suit to have the will set aside, but the court decided against them.

The trio then sold their claims to the estate, excepting the $10,000 legacies to Arthur Bevan of Chicago, who in turn conveyed his rights to the Chicago Bank of Commerce. Immediately the bank started suit.

TWIN GIRLS LINKED AT BIRTH SEPARATED BY KNIFE; MAY LIVE

Baltimore, Md., July 8.—(AP)—Twin baby girls who were linked together at birth were separated today by a surgical operation declared to be without parallel in local records.

Indications were the operation was a success, but another will be needed, it was said by Dr. Kyle Golley, who with Drs. E. P. Smith and D. E. Pessango performed the operation at Mercy hospital.

"They were just as bright as ever this afternoon," Dr. Golley said, but he would not predict that they would live. The case of the so-called Siamese twins was similar, but they were joined at the back, and these at the abdomen.

The mother of the twins, 26 years old, insisted that the operation be performed, it was said at the hospital. The babies weighed about four and a half pounds each.

FACTOR AIDS GET PRISON TERMS IN ENGLISH COURT

Jury Out Only Hour; Fraud Charge Upheld.

BY JOHN STEELE.

[Chicago Tribune Press Service.]

LONDON, July 8.—Sentence was speedily passed in the London Criminal court today on three men charged with aiding Jacob "Jake the Barber" Factor of Chicago to obtain $5,000,000 from British investors through bucket shop frauds.

The jury was out hardly an hour, at the conclusion of a 12 days' trial, before it returned a verdict convicting Frederick Newberry, Hubert Spellen, journalist, and Burnett Elman, a solicitor, for aiding in operations carried on behind the mask of the Broad Street Press. Judge Gregory immediately passed sentences condemning Newberry to three years' penal servitude, Spellen to 18 months' hard labor, and Elman to 12 months' hard labor. Ninety witnesses testified in the lengthy trial. Six hundred exhibits were introduced.

Swindlers Were Swindled.

The trial brought out that the three convicted promoters, who shared in the frauds, were themselves duped while they were alleged to have been aiding Factor, the former Halsted street barber; A. J. Klein, and Harry Green to swindle the public. The prosecutor built his case around Factor as the "arch conspirator." He declared that Factor had managed to skip with most of the money to America, and that the other two, who got most of what was left, also vanished westward. The judge pointed out in his summing up that the defense had not denied the prosecution's charges that Factor was the principal figure in the "serious fraud" perpetrated on the public with the assistance of Green.

Defendants Deny Charges.

All three took the witness stand and denied the charges in the course of the trial.

Judge Gregory declared that the fraud could not have been accomplished without the aid of Newman, who "deliberately brought into existence 2,000,000 shares without the knowledge as to their use." Spellen was found to have taken active part in the ring's operations, and although Elman's rôle was a minor one he was sentenced with the others.

GUARD ACCIDENTALLY SHOT.

Harry J. Powers, a money truck guard for the McAuliffe Express company, 816 East 61st street, was wounded in the hip yesterday by the accidental discharge of a revolver in the company's office. J. V. Ryan, president of the concern, was examining the weapon when it discharged.

MICHIGAN BUILDS UP 300 MILLION DOLLAR SCENERY INDUSTRY

[Chicago Tribune Press Service.]

Manistee, Mich., July 8.—The Michigan Tourist and Resort association today led a party of historians, chamber of commerce representatives and newspapermen from Grand Rapids, Mich., to this old lumbering and salt mining town on the shores of Lake Michigan, 234 miles by automobile from Chicago. It is the beginning of a three day tour in search of local history and legendary lore to interest visiting motorists.

The business of interesting and entertaining visiting motorists is now rated as the second largest industry in Michigan, bringing $300,000,000 a year into the state, so anything to stimulate the business is considered of economic importance.

Chicago automobile owners also benefit from the enterprise in that the marking of the places of interest adds to the pleasures of driving on this east side of Lake Michigan.

TRACE M'GURN TRUNK IN HIS MANN ACT TRIAL

The government's Mann act case against "Machine Gun Jack" McGurn, alias Vincent Gebardi, Capone gangster, was again taken under advisement by Federal Judge Walter C. Lindley yesterday after additional evidence had been presented.

Assistant United States Attorney Daniel Anderson showed by railway records and the testimony of railway employés that the trunks of McGurn and Louise Rolfe, traveled together from the La Salle hotel at Chicago to Biloxi, via Jacksonville and St. Petersburg, Fla., in January, 1929.

The Rolfe woman, now McGurn's wife, is also a defendant. Previous testimony had shown them traveling together and registering in various hotels.

Park Civil Service Test Gets Laborers for 3 Years

(Picture on back page.)

As a result of the civil service examinations held at the south park board stables, 57th street and Cottage Grove avenue, yesterday, labor requirements for the next three years have been met, Col. H. C. Carbaugh, superintendent of employment, estimated. Some 3,000 men were examined for jobs as park laborers. One hundred were put to work immediately and two-thirds of the balance were placed on the eligible list. No other such examination will be held for three years, Col. Carbaugh said.

SILVERNAIL CAFETERIA

5c, 10c, 15c, NOTHING HIGHER

WE CELEBRATE OUR

First Anniversary

WITH THREE TYPICAL VALUES

Fried Chicken

Crispy brown, milk fed chicken as tender and juicy as only the choicest grade can be. Portion,

15c

Club Steak

The tender, luscious goodness of these steaks is representative of all our select foods.

15c

Salads—5c, 10c

Delicious Home-Made Pastries, 5c, 10c

Fresh Vegetables, 10c

Lamb Stew

A tasty dish prepared in the incomparable Silvernail manner. Large portion served for only

10c

Chocolate Malted Milk, 10c

Ice Cream Sodas, 10c

Crushed Fruit Flavors

Churned Buttermilk, 5c

5 SOUTH WABASH AVENUE

Mallers Building

It Pays to Advertise in The Tribune

free wheeling started a trend that's now a stampede

Philco Transitone Radio installed at the factory at small extra cost. Studebaker Free Wheeling plus silenced engine, chassis and body give unparalleled reception.

TODAY all motordom is thanking Studebaker for introducing Free Wheeling a year ago. Starting as a trend under Studebaker sponsorship, Free Wheeling is today such a triumph in every State, and under every driving condition, that no car is truly modern without it.

The demand for Free Wheeling has grown to landslide proportions. Nine (9) makes of cars have followed Studebaker in offering Free Wheeling *and more are getting ready to do so.*

But Studebaker Free Wheeling remains Free Wheeling in its finest form—with positive gear control. It is integrally engineered into every Studebaker chassis at the factory.

Besides Free Wheeling, every Studebaker offers you these additional evidences of Studebaker engineering leadership:

World Champion Performance. More official records than all other makes combined.

Safety insured by steel bodies, two-finger steering, etc.

Silence of engine, body and chassis.

Comfort, typical of Studebaker's traditional coachcraft plus such ultra-modern features as ball-bearing spring shackles.

Thrift, officially proven under supervision of the American Automobile Association.

28 models—5 wheelbases—70 to 122 horsepower
One-Profit prices—$845 to $2550 at the factory
5 wire wheels without extra charge

STUDEBAKER SALES CO. OF CHICAGO

Michigan Ave. at 26th St. Phone Calumet 6480

NORTH SIDE BRANCH 6161-63 Broadway
ALBANY PARK BRANCH 3229 Lawrence Ave.
SOUTH END AUTO SALES 110 E. 119th St.
CALUMET AUTO SALES 90th and Ewing Ave.
SOUTH SHORE BRANCH 7750 Stony Island Ave.
EVANSTON BRANCH 1820 Elder Ave.
WARREN MOTORS, INC. 730-42 Madison St., Oak Park
INDEPENDENCE AUTO SALES 3506-10 Roosevelt Road
SOUTHWEST BRANCH 7603 S. Halsted St.
WEST SIDE BRANCH 4853-55 Washington Blvd.
SOLBERG BROS. MOTOR CO. 6121 S. Western Ave.
LOGAN SQUARE BRANCH 2650 Milwaukee Ave.
MANSFIELD MOTOR SALES 5850 W. Division St.
MIDLAND MOTOR SALES 4402 Archer Ave.
MACK BROS. AUTO SALES 3045 W. Chicago Ave.

STUDEBAKER

Builder of Champions . . . Pioneer of Free Wheeling

1925 $725 No. 1 Furnace Oil
1929 $465 No. 1 Furnace Oil
1930 $295 No. 1 Furnace Oil
1931 $295 NOW BURNS CHEAP OIL
1932 Your dollar may not buy so much next year!

Oil Heat Costs Lowest in History

Buy now . . . while burner prices are lowest in history and cheaper fuel oil more abundant than ever! Next year your dollar may not buy so much.

Oil burner costs have hit rock bottom! Cost of oil heat was never so low . . . due to the tremendous world over-supply of fuel oil! In most cities this cuts the cost of heating homes with oil *even further* below the cost of heating with other fuels.

GREATER SAVINGS THAN EVER!

Last year . . . Petroleum Heat & Power Company stabilized prices as low as $295 on a burner using No. 1 furnace oil. Now . . . at the same low price of $295 . . . this new improved burner uses even cheaper fuel oil. An even greater saving for you . . . more complete satisfaction.

Once oil heat was a luxury. But Petroleum Heat & Power Company, with its vast resources, coast to coast organization and successful experience in providing oil heat to more than 500,000 persons, has now made it possible for everyone to enjoy oil heat . . . usually at a distinct saving over their present methods!

SEE THIS IMPROVED BURNER TODAY!

See this burner on display, priced as low as $295. Oil storage tanks, of course, are extra, depending upon the size you prefer. Ask us to show you the new Petro Automatic Boiler for oil or gas, with the burner sealed and concealed inside a beautiful cabinet as automatic and service-free as the finest refrigerator. Complete unit costs no more than an equally efficient boiler alone. Save ⅓ to ½ in fuel costs. If you cannot call today . . . be sure to send the coupon below.

$295

A permanent investment that pays for itself

$25 THRIFT DEPOSIT

puts this new improved oil burner in your home with no further payments until October first!

WE SUPPLY THE OIL TOO!

By building the oil burners and supplying the fuel oil, we divide our responsibility with no one. This assures you of the right burner for your home and the right oil for your burner. Our fleets of fast modern trucks deliver oil from Portland, Maine, to Washington, D. C., on a day and night schedule. Ask about this complete oil service regardless of the make of burner you may have.

PETRO-NOKOL

Exclusive Distributor
Chicago Sales & Service

PETRO-NOKOL CO.

127 West Pershing Road
Phone Yards 2340

LOOP OFFICE
228 North La Salle
Builders Bldg.—Room 1537
Phone Randolph 3856

PREFERRED FUEL OIL CO.
481 Morton Ave.
Hammond, Ind.
Phone Hammond 1441

THIS BRINGS YOU THE DETAILS

Petro-Nokol Company,
127 W. Pershing Rd., Chicago, Ill.

Please send us literature
☐ $295 Oil Burner
☐ Petro Automatic Boiler
☐ Fuel Oil

Name .....
Street .....
City ..... State .....
7-1-6

...said to Putscher that I believed ... Miss Mrs. Heising, this woman ... Lake street. He waited about 20 ... then said, "Well, I didn't mean ... kill her."

Choked Her With Ribbon.

In the alleged confession to Capt. ... Putscher described how he jimmied the front door of the Lake street ... using a saw blade, and ... in the kitchen when he heard a ... and, entering the dining room, ... a woman "with dishwater col... brown hair." She grabbed for ... to run to the bedroom, return... with a ribbon, the statement ... Then choked her, tied the rib... around her neck and wrapped ... in a blanket.

Assistant State's Attorney Harry ... corroborated Capt. Stege's ... pointing out a correction ... word "dishwater" on the state... which correction he saw the ... make, he said.

...illy Widow, 64, Bride of 38 Year Old Teacher

...ham, Mass., July 8.—(AP)—Mrs. ... Day Forest Parker, 64, widow ... Dr. Charles Thorndyke Parker of ... and New York City, became ... here today of Fortunato For..., 38, an instructor in languages, ... home is in Washington.

The ceremony was performed by the ... William F. Astride, of Christ ... church, Hamilton, on the ... estate.

BEFORE YOUR VACATION IN EUROPE
IT NEED COST NO MORE!

Travel the way of Famous Names to

EUROPE

...ships famous for their passengers ... for their accommodations, ... and cuisine...

MAJESTIC
World's largest ship
OLYMPIC
HOMERIC
BELGENLAND
MINNEWASKA
MINNETONKA

...ulars of de Luxe Cabin liners with ... fares—and Tourist third cabin ... as low as $105 (up). ... are lower this year. Living costs ... also low. Round trips in 17 days ... Make reservations now.

...W. F. N. F. R. LARSON, ... Ry. Co., Michigan Avenue, ... Randolph 6840, or any ... steamship agent.

WHITE STAR • RED STAR
ATLANTIC TRANSPORT
...MERCANTILE MARINE LIMITED

free wheeling started a trend that's now a *stampede*

Philco Transitone Radio installed at the factory at small extra cost. Studebaker Free Wheeling plus silenced engine, chassis and body give unparalleled reception.

TODAY all motordom is thanking Studebaker for introducing Free Wheeling a year ago. Starting as a trend under Studebaker sponsorship, Free Wheeling is today such a triumph in every State, and under every driving condition, that no car is truly modern without it.

The demand for Free Wheeling has grown to landslide proportions. Nine (9) makes of cars have followed Studebaker in offering Free Wheeling *and more are getting ready to do so.*

But Studebaker Free Wheeling remains Free Wheeling in its finest form—with positive gear control. It is integrally engineered into every Studebaker chassis at the factory.

Besides Free Wheeling, every Studebaker offers you these additional evidences of Studebaker engineering leadership:

World Champion Performance. More official records than all other makes combined.

Safety insured by steel bodies, two-finger steering, etc.

Silence of engine, body and chassis.

Comfort, typical of Studebaker's traditional coachcraft plus such ultra-modern features as ball-bearing spring shackles.

Thrift, officially proven under supervision of the American Automobile Association.

28 models—5 wheelbases—70 to 122 horsepower
One-Profit prices—$845 to $2550 at the factory
5 wire wheels without extra charge

STUDEBAKER SALES CO. OF CHICAGO
Michigan Ave. at 26th St. *Phone Calumet 6480*

NORTH SIDE BRANCH 6101-05 Broadway
ALBANY PARK BRANCH 3323 Lawrence Ave.
SOUTH END AUTO SALES 119 E. 116th St.
CALUMET AUTO SALES 92d and Ewing Ave.
SOUTH SHORE BRANCH 7750 Stony Island Ave.
EVANSTON BRANCH 1836 Elder Ave.
WARREN MOTORS, INC. 720-42 Madison St., Oak Park
INDEPENDENCE AUTO SALES 3506-10 Roosevelt Road
SOUTHWEST BRANCH 7600 S. Halsted St.
WEST SIDE BRANCH 4653-55 Washington Blvd.
SOLBERG BROS. MOTOR CO. 6121 S. Western Ave.
LOGAN SQUARE BRANCH 2808 Milwaukee Ave.
MANSFIELD MOTOR SALES 5850 W. Division St.
MIDLAND MOTOR SALES 4402 Archer Ave.
MACK BROS. AUTO SALES 3045 W. Chicago Ave.

STUDEBAKER

Builder of Champions . . . Pioneer of Free Wheeling

Buy now . . . while burner prices are lowest in history and cheaper fuel oil more abundant than ever! Next year your dollar may not buy so much.

Oil burner costs have hit rock bottom! Cost of oil heat was never so low . . . due to the tremendous world over-supply of fuel oil! In most cities this cuts the cost of heating homes with oil *even further* below the cost of heating with other fuels.

GREATER SAVINGS THAN EVER!

Last year . . . Petroleum Heat & Power Company stabilized prices as low as $295 on a burner using No. 1 furnace oil. Now . . . at the same low price of $295 . . . this new improved burner uses even cheaper fuel oil. An even greater saving for you . . . more complete satisfaction.

Once oil heat was a luxury. But Petroleum Heat & Power Company, with its vast resources, coast to coast organization and successful experience in providing oil heat to more than 500,000 persons, has now made it possible for everyone to enjoy oil heat . . . usually at a distinct saving over their present methods!

SEE THIS IMPROVED BURNER TODAY!

See this burner on display, priced as low as $295. Oil storage tanks, of course, are extra, depending upon the size you prefer. Ask us to show you the new Petro Automatic Boiler for oil or gas, with the burner sealed and concealed inside a beautiful cabinet as automatic and service-free as the finest refrigerator. Complete unit costs no more than an equally efficient boiler alone. Save ⅓ to ½ in fuel costs. If you cannot call today . . . be sure to send the coupon below.

$295

A permanent investment that pays for itself

$25 THRIFT DEPOSIT

puts this new improved oil burner in your home with no further payments until October first!

WE SUPPLY THE OIL TOO!

By building the oil burners and supplying the fuel oil, we divide our responsibility with no one. This assures you of the right burner for your home and the right oil for your burner. Our fleets of fast modern trucks deliver oil from Portland, Maine, to Washington, D. C., on a day and night schedule. Ask about this complete oil service regardless of the make of burner you may have.

PETRO-NOKOL

Exclusive Distributor
Chicago Sales & Service

PETRO-NOKOL CO.

127 West Pershing Road
Phone Yards 2340

LOOP OFFICE
228 North La Salle
Builders Bldg.—Room 1537
Phone Randolph 8856

PREFERRED FUEL OIL CO.
481 Merton Ave.
Hammond, Ind.
Phone Hammond 1402

THIS BRINGS YOU THE DETAILS

Petro-Nokol Company,
127 W. Pershing Rd., Chicago, Ill.
Please send us literature
☐ $295 Oil Burner
☐ Petro Automatic Boiler
☐ Fuel Oil
Name .....
Street .....
City ..... State .....

Chicago Daily Tribune
THE WORLD'S GREATEST NEWSPAPER

FOUNDED JUNE 10, 1847

ENTERED AS SECOND CLASS MATTER JUNE 3, 1904, AT THE POSTOFFICE AT CHICAGO, ILL., UNDER ACT OF MARCH 3, 1879.

All unsolicited articles, manuscripts, letters and pictures sent to The Tribune are sent at the owner's risk, and The Tribune company expressly repudiates any liability or responsibility for their safe custody or return.

THURSDAY, JULY 9, 1931.

THE TRIBUNE OFFICES.
CHICAGO—TRIBUNE SQUARE.
MILWAUKEE—TRUST COMPANY BUILDING.
NEW YORK—220 EAST 42D STREET.
WASHINGTON—815 ALBEE BUILDING.
BOSTON—718 CHAMBER OF COMMERCE BUILDING.
ATLANTA—1825 RHODES-HAVERTY BUILDING.
LONDON—135 FLEET STREET.
PARIS—1 RUE SCRIBE.
BERLIN—60 UNTER DEN LINDEN.
RIGA—ELIZABETES IELA 15/3.
ROME—GALLERIA COLONNA (SCALA A).
VIENNA—3 ROSENBURSENSTRASSE.
WARSAW—PLAC KRASINSKA 6.
GIBRALTAR—HOTEL CECIL.
PEIPING—GRAND HOTEL DES WAGON-LITS.
SHANGHAI—36 AVENUE EDWARD VII.
TOKIO—IMPERIAL HOTEL.
MEXICO CITY—HOTEL REGIS.
PANAMA CITY—HOTEL CENTRAL.
SPECIAL REPRESENTATION.
SAN FRANCISCO—820 KOHL BUILDING.

THE TRIBUNE'S PLATFORM FOR CHICAGOLAND

1. *Make Chicago the First City in the World.*
2. *Start the Subway.*
3. *Electrify the Railroads.*
4. *Abolish the Smoke Pall.*
5. *Separate Grades of Boulevards and of Through Streets.*
6. *End the Reign of Gangdom.*

"The newspaper is an institution developed by modern civilization to present the news of the day, to foster commerce and industry, to inform and mold public opinion, and to furnish that check upon government which no constitution has ever been able to provide."

THE SCOTTSBORO CASE.

The Scottsboro case involves nine Negro youths accused of rape in Alabama, eight being sentenced to death. One case came to a mistrial. The evidence which was accepted for the conviction showed that the accused had entered a box car in which two white girls and seven white boys were bumming their way back home from Chattanooga, where the girls had tried for work; that the Negro boys had fought the white boys and had thrown them out of the car and had then raped the girls. The defense denies the rape, asserting that the Negroes were arrested for entering the car and that the crime was later framed against them.

In upholding the fairness of the trials the state of Alabama, through its prosecuting officials, seeks to show that the sheriff prevented a lynching by raising a posse of reliable citizens to guard the prisoners until the National Guard could take over the situation, and that, although the trials drew large crowds into Scottsboro, the courtroom was protected from disorders and crowd influences; leased convicts. That Chicago should have a disproportionate share of this duty imposed upon it by the self-regarding policy of other states seems not to concern the superintendent. The more convicts to look after, the more important the Chicago branch of the Central Howard association. We think a survey of conditions of criminal importation should be made by some agency less complacent—for example, the police department. Chicago's problem of crime control should not be increased by a deliberate policy in neighboring states of dumping undesirables upon us. If professional reform agencies are encouraging or conniving at this practice they should be rebuked. Protective legislation may be necessary, but at least a decent comity should be established among the authorities of the states to prevent dumping.

THE MORATORIUM.

President Hoover announces the acceptance of the debtor's year in principle and speaks his confidence in the favorable consequences. He adds that good faith and common sense should now cause Europe to seek still more relief in cutting costs of competitive armaments. The United States has contributed $260,000,000 of its revenue to the moratorium without condition or compensation. If Germany and the rest of Europe respond to this financial medication the United States is supposed to participate in the indirect profits. That is the only suggested benefit to America.

Europe has not been inventive of remedies for conditions which have developed as natural consequences of the kind of peace made after the war, probably because remedies would require a sacrifice of self-interest which is expected of no other country than the United States. It is this expectation which makes the European scene one of such hazardous adventure for this country. America assumes such unusual moral responsibilities on each occasion.

Since 1914 there has been the moral responsibility to enter the war, to give men and money without stint, to accept a peace made in extreme avidity without benefit to itself, to join the league of nations, to adhere to the world court, to cancel the debts, to lend Europe large sums of money, to take down American tariff walls, to remove restrictions on immigration, and now to give up a great deal of revenue. These moral obligations are extraordinary in the history of nations. No compensation ever has been suggested for them. On the contrary, any hesitation in accepting the responsibility has led to critical comment on the American character.

When the United States was putting its money into Europe, first for the conduct of a war and afterwards for the recovery from it, there was little warning from international economists that this was dangerous to world stability; that a settlement of the debts, even with a large element of cancellation, would be impossible. If this had been understood when the loans were being made, as it is explained now when they are to be collected, it might have tempered the lavishness of the creditor nation. It should be important hereafter to take into consideration economic truths which seem to be so apparent after the money is gone, before it goes.

Presumably the law of economic relations does not change from one period to another. If cancellation is the only economic possibility then charity is less costly and more prudent than

A LINE O' TYPE OR TWO

How to the Line, let the quips fall where they may.

THE SIMPLE TOURIST.

"I am just a simple tourist and I want to be let alone."—Secretary of State Stimson in Naples.

Oh, friends across the ocean blue,
Please heed this wistful moan:
"I'm just a simple tourist and
I want to be let alone."

He seeks but rest, this modest man;
That's all he asks of you;
So meet him not with a hundred bands,
Two dozen or so will do.

He's just a simple tourist who
For simplicity simply parches,
So when he passes do not erect
More than fifty floral arches.

Let none be at the station;
He dreads fuss and parade;
Have only the standing army,
The police and the fire brigade.

He fain would sup at a simple inn,
Free from all noise and pests;
So kindly hold your banquets down
To say—two thousand guests.

He'd like to live in a lonely spot
And hear the birdies sing;
Well, Mussolini's house might do,
Or the palace of the king.

So, friends across the ocean blue,
Please heed this wistful moan:
"I'm just a simple tourist and
I want to be let alone."

—‡—

OUR HEARTIEST CONGRATULATIONS to Mr. John D. Rockefeller Sr. on the occasion of his ninety-second birthday. It happened yesterday, but we just heard about it and hasten to offer our felicitations. We sincerely trust that this will be good for one of John's bright new dimes. A dime isn't much usually, but these days—send it to the office, John, in a plain envelope and put it in cardboard so it won't show.

—‡—

AGAIN a big parade of a thousand or so Reds in New York. The Reds find they can get away with it by saying when the police charge them that they've turned out to welcome home a round the world flyer.

—‡—

IT WAS A SURPRISE and almost a shock to read that over twenty millionaires have been created during the long decline in the stock market. When we read day after day of new lows we al-

How to Keep Well. By Dr. W. A. Evans.

To the limit of space questions pertaining to hygiene and prevention of disease will be answered in this column. Personal replies will be made to inquiries, under proper limitations, when return stamped envelope is inclosed. Dr. Evans will not make diagnoses or prescribe for individual disease.

[Copyright: 1931: By The Chicago Tribune.]

ANOTHER WORM MEDICINE.

CASTING about for a safe and effective worm medicine, Caldwell and a group of associates at the Vanderbilt university hit upon hexylresorcinol. This medicine, under various names, has been in use for a good many years as an antiseptic for the urinary tract. When given by mouth it is absorbed into the blood and excreted by the kidneys, being changed by this organ into a powerful antiseptic. If the chemical conditions are right, we have thus an antiseptic applied from the inside and in an excellent position to do good service. In the twenty years of its use many thousands of people have taken it pretty indiscriminately and it has proved to be safe. This was one reason Caldwell and his associates decided to try it as a worm medicine.

So far it has been used only as a remedy for the ordinary round worm. A plentiful supply of round worms is obtainable in any hog pen. They experimented first with worms in test tubes. Having proved the ability of the drug to kill the worm they finally tried it on human beings. The conclusion they have arrived at is that it is both safe and efficient. It produces no symptoms in the man or child who has taken it. Given properly, one round will kill 95 to 100 per cent of all the worms in the digestive tract. Given in half doses, it kills 75 per cent of the offenders.

The dose for an adult is 15 grains of the medicine in crystal form, put up in a hard capsule. It is to be taken on an empty stomach, without alcohol or oil, and the dose is followed three or four hours later by salts. The dose for a child is one-half that for an adult. Oils, glycerin, alcohol, or food in the stomach while the medicine is there greatly decrease its efficiency.

Worms do not try to escape from this medicine as they do from carbon tetrachloride. They seem to be content to remain quiet and absorb it. Eggs probably escape. At any rate, it is advisable to follow, say three weeks later, with a second dose in order to kill the worms that have hatched and matured meanwhile, or that escape the first dose.

The remedy has not been tried against thread worms, trichina, hookworm, or tapeworm. Nor have hog breeders used it with hogs, so far as we know.

CHASING OUT NITS.

Mrs. T. McB. writes:

1. Quite a while ago you wrote an article on how to get rid of nits in the hair. I mislaid the paper and would like very much to have you print that again.

2. My little boy, just past three, was constipated, so I started giving him 1 teaspoonful oil [mineral] in the morning and when he was going to bed. I also give him bran flakes in the morning, and he is all right now. However, when he has a bowel movement he passes a lot of oil. It is orange in color. Am I giving him too much oil?

REPLY.

1. Wash the hair with warm vinegar. Then comb out the nits. Wash it in the vinegar. Dry the hair. Use some grease on it.

2. You should try to get the child away from the oil habit. Whatever mineral oil is swallowed will be passed. It does not absorb.

CLAIMS DISPROVED.

Mrs. J. J. McG. writes: In one of your articles you mentioned a plant that if grown in ponds and artificial pools, would prevent the breeding of mosquitoes in these waters.

REPLY.

I presume you refer to charra, though you misquote me. Several years ago it was claimed that if a water plant, charra, was allowed to grow in ponds, mosquitoes would not breed therein. A few health departments tried it and found some confirmation. A government official in the Canal Zone reported that when this plant grew in certain ponds he knew, the growth of mosquitoes was worse. The plant prevented minnows from getting at the wigglettails. The conclusion is that more than one factor must be considered.

Or, you may have read of the claim that certain plants on marsh ground prevented mosquito breeding. I wrote an article saying this claim had been disproved.

URIC ACID CAUSES.

Mrs. J. Q. writes:

1. What causes uric acid?

2. Will orange, lemon, or tomato juice cause it?

3. Will sodium salicylate, 5 grains, affect the heart if taken for rheumatism?

REPLY.

1. You have reference to conditions that may be due to eating too much of the following: Yeast, sweetbreads, kidney, liver, roe, beef tea, meat extracts, very juicy meats. This statement suggests the answer.

2. No.

3. No.

FRIEND OF THE PEOPLE

Letters to this department must be signed with names and addresses of writers.

ANTEDATING CHECKS.

Chicago, July 3.—[Legal Friend of the People.]—1. Is it lawful to date a check ahead or not date it at all, when at the time the check was made there was no money in the bank, and when the check was presented the account had been closed? 2. Is it possible in the state of Illinois for a wife to divorce her husband who is insane? 3. Is it possible to obtain a divorce if he has served time in prison before he married her, and she

veyed? 3. Must the buyer engage a lawyer to do this? C. S.

1. Before signing the contract, the buyer can insist upon any terms he may choose, no matter how arbitrary. After he has signed, his rights depend on the wording of the contract and he cannot demand a survey unless the contract is so worded.

2. No.

3. It is nearly always advisable for a purchaser of real estate to employ an attorney throughout, and we advise you to employ one now.

PUTTING THE KICK INTO THE RACKET

[New York World-Telegram.]

VOICE OF THE PEOPLE

Writers should confine themselves to 200 or 300 words. Give full names and addresses. No manuscripts can be returned. Address Voice of the People, The Tribune.

MEN'S STYLES.

Chicago, July 5.—A. C. S. asks: "Is there no man with sufficient initiative to design a more comfortable and utilitarian summer costume?"

Well, here's my suggestion for men:

Wear shorts and socks and sandals. Then wear a short sleeved shirt, with a tie loosely knitted—or no tie. Wear no coat, but have a belt with pockets, to carry the necessary things such as pocketbook, cigarets, etc. No coat, no hat [give the hair a chance].

This outfit would not only be more sensible and sanitary and beneficial for both hair and feet, but it would also be much more graceful than our present elephant leg trousers and clumsy shoes.

In winter increase the weight of the material, but keep the same design and add heavy stockings [knee length] if necessary, and instead of our ill-designed ugly overcoats wear a cape [loosely worn]. This cape [or blanket] could be in color, or black with ornaments, and with a clasp at the neck [ornamental, if you please] to hold it. If one must wear rubbers, wear them over the sandals.

No hat, even in winter. A. V. R.

BEHEMOTHS ON HARD TIRES.

Chicago, June 17.—In answer to an editorial "Behemoths on Hard Tires" in THE CHICAGO TRIBUNE of June 16 please allow me to state the facts:

Mr. Frank T. Sheets, chief state highway engineer for Illinois, has repeatedly stated—both publicly and privately—that the present hard roads of the state of Illinois have been built to carry 9,000 pounds per axle, or 8,000 pounds on a wheel, in accordance with the present vehicle laws, and that such loads can be carried on solid tires if they are not less than ten inches wide.

The highway police have strict orders to enforce this law, and do this without apparent discrimination. For this reason the passage of house bill 1139, which would prohibit the use of solid tires after July 1, 1933, is uncalled for because it would throw a tremendous burden on motor truck users of this state, and particularly of the city of Chicago, in as much as the city is not exempted and millions of dollars' worth of equipment would necessarily be scrapped.

It would seem very simple to change the solid tires on these trucks and trailers to pneumatic tires, but in order to secure sufficient pneumatic tire capacity large tires must be used and two tires must be installed on each wheel. The

Chicago Daily Tribune
THE WORLD'S GREATEST NEWSPAPER

FOUNDED JUNE 10, 1847

ENTERED AS SECOND CLASS MATTER JUNE 3, 1908, AT THE POSTOFFICE AT CHICAGO, ILL., UNDER ACT OF MARCH 3, 1879.

All unsolicited articles, manuscripts, letters and pictures sent to The Tribune are sent at the owner's risk, and The Tribune company expressly repudiates any liability or responsibility for their safe custody or return.

THURSDAY, JULY 9, 1931.

THE TRIBUNE OFFICES.
CHICAGO—TRIBUNE SQUARE.
MILWAUKEE—TRUST COMPANY BUILDING.
NEW YORK—220 EAST 42D STREET.
WASHINGTON—315 ALBEE BUILDING.
BOSTON—718 CHAMBER OF COMMERCE BUILDING.
ATLANTA—1825 RHODES-HAVERTY BUILDING.
LONDON—135 FLEET STREET.
PARIS—1 RUE SCRIBE.
BERLIN—60 UNTER DEN LINDEN.
RIGA—ELIZABETES IELA 15/2.
ROME—GALLERIA COLONNA (SCALA A).
VIENNA—8 ROSENBURSENSTRASSE.
WARSAW—PLAC KRASINSKA 6.
GIBRALTAR—HOTEL CECIL.
PEIPING—GRAND HOTEL DES WAGON-LITS.
SHANGHAI—38 AVENUE EDWARD VII.
TOKIO—IMPERIAL HOTEL.
MEXICO CITY—HOTEL REGIS.
PANAMA CITY—HOTEL CENTRAL.
SPECIAL REPRESENTATION.
SAN FRANCISCO—820 KOHL BUILDING.

THE TRIBUNE'S PLATFORM FOR CHICAGOLAND

1. *Make Chicago the First City in the World.*
2. *Start the Subway.*
3. *Electrify the Railroads.*
4. *Abolish the Smoke Pall.*
5. *Separate Grades of Boulevards and of Through Streets.*
6. *End the Reign of Gangdom.*

"The newspaper is an institution developed by modern civilization to present the news of the day, to foster commerce and industry, to inform and mold public opinion, and to furnish that check upon government which no constitution has ever been able to provide."

THE SCOTTSBORO CASE.

The Scottsboro case involves nine Negro youths accused of rape in Alabama, eight being sentenced to death. One case came to a mistrial. The evidence which was accepted for the conviction showed that the accused had entered a box car in which two white girls and seven white boys were bumming their way back home from Chattanooga, where the girls had tried for work; that the Negro boys had fought the white boys and had thrown them out of the car and had then raped the girls. The defense denies the rape, asserting that the Negroes were arrested for entering the car and that the crime was later framed against them.

In upholding the fairness of the trials the state of Alabama, through its prosecuting officials, seeks to show that the sheriff prevented a lynching by raising a posse of reliable citizens to guard the prisoners until the National Guard could take over the situation, and that, although the trials drew large crowds into Scottsboro, the courtroom was protected from disorders and crowd influences; that the accused confessed and tried to blame each other, and that of four juries used one remained out all night before reaching a verdict and another all day.

The defense now has the support of various radicals and liberals, organized and unorganized, including a communist group and an organization for the advancement of colored people. The interest of the communists in the case is self-explanatory. It is used to create a consciousness of class oppression among colored people who are to be persuaded that their enemies are not whites as such but whites as capitalists. The Alabama villagers, farmers, and poor whites are the exploiters of the proletariat. In support of this theory European communists have been breaking the windows in the houses of American consuls.

The liberal mind merely assumes that the accused could not have been guilty of the crime. That was the assumption in the Sacco-Vanzetti case and it is also the assumption in the Mooney and Billings case. In liberal opinion society is so organized in Massachusetts, California, and Alabama, as indicated in these three instances, that justice, however careful it may pretend to be of its forms and procedure, is impossible of attainment. In other words, the American people, as revealed in three widely separated sections of the country, are consciously and schematically vindictive and ruthless and appear in their judicial system to be beyond the reach of considerations of humanity and justice. Their courts thus appear to have become mere instruments of folk savagery and give only a veneer of judicial process to the real barbarity of the American character. It must be apparent as a cold and calculating savagery because the brutal instincts do not satisfy themselves in a swift and passionate act which would be merciful, but play their victims through all the procedure intended for the defense of persons accused.

Tedious legal remedies were exhausted in the case of Sacco and Vanzetti. They are being exhausted in the case of Mooney and Billings and there has not been a lynch precipitation in the Alabama case. The liberal mind reaches its conclusions by a simple process of thought. If there are inherent probabilities in a case they become the absolute impossibilities of it. If men are communists believing in the invalidity of private property rights and in the propriety of resisting law by force it is therefore inconceivable, as with Sacco and Vanzetti, that they would take other people's property or kill in order to get it. The addiction to such a doctrine makes it impossible that the addicts should try to apply it. Mooney and Billings could not have blown up the California preparedness parade because, Mooney and Billings being agitators, society and its protections could not have committed such an outrage against their enemies.

The proof of the innocence of the Negro youths is to be found by the liberal mind in the objection prevalent in the south to the outraging of white women. This makes it not only inherently improbable that the accused youths getting into a box car would have raped two white girls but legally impossible for them to have done so. There may be an element of doubt in the minds of Americans not fully informed as to the Scottsboro case whether, considering community sentiment, exact justice was done, but in the liberal mind there is no doubt at all that the accused were innocent and are being lynched by the justice of an American state. No proof of that is needed. It is assumed.

DUMPING CONVICTS.

The superintendent of the Central Howard association says that we have many convicts exported from other states under their parole laws. He considers this quite all right on the ground that society as a whole has a responsibility without boundary lines to supervise the conduct of released convicts. That Chicago should have a disproportionate share of this duty imposed upon it by the self-regarding policy of other states seems not to concern the superintendent. The more convicts to look after, the more important the Chicago branch of the Central Howard association. We think a survey of conditions of criminal importation should be made by some agency less complacent—for example, the police department. Chicago's problem of crime control should not be increased by a deliberate policy in neighboring states of dumping undesirables upon us. If professional reform agencies are encouraging or conniving at this practice they should be rebuked. Protective legislation may be necessary, but at least a decent comity should be established among the authorities of the states to prevent dumping.

THE MORATORIUM.

President Hoover announces the acceptance of the debtor's year in principle and speaks his confidence in the favorable consequences. He adds that good faith and common sense should now cause Europe to seek still more relief in cutting costs of competitive armaments. The United States has contributed $260,000,000 of its revenue to the moratorium without condition or compensation. If Germany and the rest of Europe respond to this financial medication the United States is supposed to participate in the indirect profits. That is the only suggested benefit to America.

Europe has not been inventive of remedies for conditions which have developed as natural consequences of the kind of peace made after the war, probably because remedies would require a sacrifice of self-interest which is expected of no other country than the United States. It is this expectation which makes the European scene one of such hazardous adventure for this country. America assumes such unusual moral responsibilities on each occasion.

Since 1914 there has been the moral responsibility to enter the war, to give men and money without stint, to accept a peace made in extreme avidity without benefit to itself, to join the league of nations, to adhere to the world court, to cancel the debts, to lend Europe large sums of money, to take down American tariff walls, to remove restrictions on immigration, and now to give up a great deal of revenue. These moral obligations are extraordinary in the history of nations. No compensation ever has been suggested for them. On the contrary, any hesitation in accepting the responsibility has led to critical comment on the American character.

When the United States was putting its money into Europe, first for the conduct of a war and afterwards for the recovery from it, there was little warning from international economists that this was dangerous to world stability; that a settlement of the debts, even with a large element of cancellation, would be impossible. If this had been understood when the loans were being made, as it is explained now when they are to be collected, it might have tempered the lavishness of the creditor nation. It should be important hereafter to take into consideration economic truths which seem to be so apparent after the money is gone, before it goes.

Presumably the law of economic relations does not change from one period to another. If cancellation is the only economic possibility then charity is less costly and more prudent than credit. Gifts would have been wiser than loans, being limited to the ability to give away. It is something to be considered in another emergency.

It is only natural that Americans should view with some apprehension the peculiar relation which their country is supposed to maintain toward the rest of the world.

OUR POPULAR COURTS.

The incident in a local police court which has now involved the government of Mexico and our state department will unfortunately have an effect upon Mexican public opinion no official expression of regret can remove and no explanation of the circumstances can diminish. It is especially deplorable occurring so soon after the Oklahoma shooting. What can be done by way of making it known to the Mexican public that the lack of responsibility or self-restraint of a minor local official does not represent American official or public sentiment toward Mexico or the Mexican people, we trust, will be promptly done, and in this effort the proper authorities of Chicago and Illinois should take part. Interests much more important to this community and to the nation than the susceptibilities of a police magistrate are involved and should be protected, as well as appropriate action can protect them, from any repetition of similar incidents.

An inquiry into the conditions of Mexican aliens who are lawfully within our borders may be desirable, apart from any consideration of this particular occurrence or of such diplomatic amenities as are involved in it. And Chicago as a community might also take the occasion to reflect upon the propriety of improving the quality of its popular courts. The administration of justice in these tribunals touches the rights and the welfare of a large number of people day in and day out, and, while its defects do not often get publicity, they are not for that reason less, but rather more demoralizing. It may very well be that it is in the long run more important to the political and social well being of a community that its popular courts be kept on as high a level of responsibility as practicable than that the higher courts should be. The Mexican incident is spectacular and its consequences must be more injurious than a fair consideration of all the circumstances would justify, but obscure wrongs also have an influence upon our social life which in the aggregate is more serious than we realize. We wish the bar would give the problem serious study.

The Other Side

POT AND KETTLE.
[The Beloit Daily News.]

THE CHICAGO TRIBUNE is editorially exercised by the conduct of "two local Dogberries," rural police officers in lower Illinois, who in chasing a suspect making his getaway by automobile shot at him and hit him.

Here apparently was a grossly overzealous display of authority. The Chicago papers don't have to go so far to find careless gunplay to reprehend, however.

The same issue of THE TRIBUNE which skins the rural "Dogberries," whose perversions it blames to prohibition, presents in its news columns the story of "Spike" O'Donnell, Chicago bootleg baron, cruising the streets of Chicago shooting at his fancied gang enemies, and piloted in his cruise by a Chicago policeman at the wheel of the car.

Through an unfortunate mistake, the people O'Donnell thought were his gang enemies turned out to be a carload of detectives, one of whom he succeeded in shooting. The spectacle of a policeman driving a Chicago gang lord around on a shooting expedition against other policemen rather out-Dogberries some of the overzealous exploits of rural officers.

Of course, the whole business of careless official gunplay, whether in the big towns or the little ones, is to be deplored.

A LINE O' TYPE OR TWO

How to the Line, let the quips fall where they may.

THE SIMPLE TOURIST.

"I am just a simple tourist and I want to be let alone."—Secretary of State Stimson in Naples.

Oh, friends across the ocean blue,
Please heed this wistful moan:
"I'm just a simple tourist and
I want to be let alone."

He seeks but rest, this modest man;
That's all he asks of you;
So meet him not with a hundred bands,
Two dozen or so will do.

He's just a simple tourist who
For simplicity simply parches,
So when he passes do not erect
More than fifty floral arches.

Let none be at the station;
He dreads fuss and parade;
Have only the standing army,
The police and the fire brigade.

He fain would sup at a simple inn,
Free from all noise and pests;
So kindly hold your banquets down
To say—two thousand guests.

He'd like to live in a lonely spot
And hear the birdies sing;
Well, Mussolini's house might do,
Or the palace of the king.

So, friends across the ocean blue,
Please heed this wistful moan:
"I'm just a simple tourist and
I want to be let alone."

—‡—

OUR HEARTIEST CONGRATULATIONS to Mr. John D. Rockefeller Sr. on the occasion of his ninety-second birthday. It happened yesterday, but we just heard about it and hasten to offer our felicitations. We sincerely trust that this will be good for one of John's bright new dimes. A dime isn't much usually, but these days—send it to the office, John, in a plain envelope and put it in cardboard so it won't show.

—‡—

AGAIN a big parade of a thousand or so Reds in New York. The Reds find they can get away with it by saying when the police charge them that they've turned out to welcome home a round the world flyer.

—‡—

IT WAS A SURPRISE and almost a shock to read that over twenty millionaires have been created during the long decline in the stock market. When we read day after day of new lows we always picture the people who own that stock not thinking of the crafty bears who are playing the short side to win. Everybody brags when he wins on the market going up and is proud of what he's done. And everybody else cheers him and slaps him on the back and says, "'Atta boy!" But the millionaires who are made by playing on the market going down just slip out quietly and never say a word. Why is that? Is it they're afraid they'd be lynched? Which brings us again to the conclusion that human nature is a mighty curious thing any way you look at it.

—‡—

"PETER ARNO AND MRS. FLORENCE RICE SMITH DENY MARRIAGE PLANS."—All newspapers. All right, all right, all right. Mr. Arno and Mrs. Smith deny marriage plans. Yes, yes. We understand fully. They deny marriage plans. Marriage plans they deny. Mr. Arno and Mrs. Smith will not wed, be hitched, spliced, united, etc., etc. We understand perfectly; now let that be an end of the matter.

—‡—

EPICURES assembled in solemn conference in London contend that every wine has a food dish for its soulmate; for instance, rare red claret, *Chateau Margaux*, 1914, takes a grape-fed pigeon and wild mushroom pie, while *Winkler Hasensprung*, 1925, goes fine with filets of sole cooked in butter and lying on a bed of aubergines. Ho hum, since wine was banished from this country exquisite food has flown, too. Think of meeting a grape-fed pigeon and wild mushroom pie anywhere in the U. S. A., or a filet of sole cooked in butter and lying in a bed of aubergines. Cooks say they simply can't concoct those things without the wine soulmates which must go with each dish. Wonder what the food soulmate of bath tub hootch, 1931, is? Or white mule, also 1931? Never mind, we wouldn't eat the darned stuff anyhow.

—‡—

THE DECLINE IN MARRIAGES in this neck of the woods is going to be remedied by Evanston justices of the peace. Sez they! They are going to marry couples free. That won't solve the question; no. It isn't the cost of the marriage ceremony that counts; it's the upkeep.

—‡—

MUSING.

If you had felt whate'er it was you felt
A day more long;
Had left some substance to those hours where dwelt
A song;

E'en managed a regret to see me go—
When part we must—
Perhaps my heart had never had to know
That dust was dust.

Remorseless endings! Their sole difference lies
In ways and kind.
And I, who am so slated to be wise,
Would be so blind.

JUDY SHEA.

—‡—

ANOTHER PROFESSOR has offered a solution to the tax problem. Meanwhile a lot of people have solved the problem by not paying 'em.

—‡—

A MAN has been arrested at Racine and is held for examination as to his sanity; he gave a twenty dollar tip to a bellboy. A twenty dollar tip! With things the way they are! He's mad; stark, raving mad!

R. H. L.

How to Keep Well. By Dr. W. A. Evans.

To the limit of space questions pertaining to hygiene and prevention of disease will be answered in this column. Personal replies will be made to inquiries, under proper limitations, when return stamped envelope is inclosed. Dr. Evans will not make diagnoses or prescribe for individual disease.

[Copyright: 1931: By The Chicago Tribune.]

ANOTHER WORM MEDICINE.

CASTING about for a safe and effective worm medicine, Caldwell and a group of associates at the Vanderbilt university hit upon hexylresorcinol. This medicine, under various names, has been in use for a good many years as an antiseptic for the urinary tract. When given by mouth it is absorbed into the blood and excreted by the kidneys, being changed by this organ into a powerful antiseptic. If the chemical conditions are right, we have thus an antiseptic applied from the inside and in an excellent position to do good service. In the twenty years of its use many thousands of people have taken it pretty indiscriminately and it has proved to be safe. This was one reason Caldwell and his associates decided to try it as a worm medicine.

So far it has been used only as a remedy for the ordinary round worm. A plentiful supply of round worms is obtainable in any hog pen. They experimented first with worms in test tubes. Having proved the ability of the drug to kill the worm they finally tried it on human beings. The conclusion they have arrived at is that it is both safe and efficient. It produces no symptoms in the man or child who has taken it. Given properly, one round will kill 95 to 100 per cent of all the worms in the digestive tract. Given in half doses, it kills 75 per cent of the offenders.

The dose for an adult is 15 grains of the medicine in crystal form, put up in a hard capsule. It is to be taken on an empty stomach, without alcohol or oil, and the dose is followed three or four hours later by salts. The dose for a child is one-half that for an adult. Oils, glycerin, alcohol, or food in the stomach while the medicine is there greatly decrease its efficiency.

Worms do not try to escape from this medicine as they do from carbon tetrachloride. They seem to be content to remain quiet and absorb it. Eggs probably escape. At any rate, it is advisable to follow, say three weeks later, with a second dose in order to kill the worms that have hatched and matured meanwhile, or that escape the first dose.

The remedy has not been tried against thread worms, trichina, hookworm, or tapeworm. Nor have hog breeders used it with hogs, so far as we know.

CHASING OUT NITS.

Mrs. T. McB. writes:

1. Quite a while ago you wrote an article on how to get rid of nits in the hair. I mislaid the paper and would like very much to have you print that again.

2. My little boy, just past three, was constipated, so I started giving him 1 teaspoonful oil [mineral] in the morning and when he was going to bed. I also give him bran flakes in the morning, and he is all right now. However, when he has a bowel movement he passes a lot of oil. It is orange in color. Am I giving him too much oil?

REPLY.

1. Wash the hair with warm vinegar. Then comb out the nits. Wash out the vinegar. Dry the hair. Use some grease on it.

2. You should try to get the child away from the oil habit. Whatever mineral oil is swallowed will be passed. It does not absorb.

CLAIMS DISPROVED.

Mrs. J. J. McG. writes: In one of your articles you mentioned a plant that if grown in ponds and artificial pools, would prevent the breeding of mosquitoes in these waters.

REPLY.

I presume you refer to charra, though you misquote me. Several years ago it was claimed that if a water plant, charra, was allowed to grow in ponds, mosquitoes would not breed therein. A few health departments tried it and found some confirmation. A government official in the Canal Zone reported that when this plant grew in certain ponds he knew, the growth of mosquitoes was worse. The plant prevented minnows from getting at the wigglefalls. The conclusion is that more than one factor must be considered.

Or, you may have read of the claim that certain plants on marsh ground prevented mosquito breeding. I wrote an article saying this claim had been disproved.

URIC ACID CAUSES.

Mrs. J. Q. writes:

1. What causes uric acid?

2. Will orange, lemon, or tomato juice cause it?

3. Will sodium salicylate, 5 grains, affect the heart if taken for rheumatism?

REPLY.

1. You have reference to conditions that may be due to eating too much of the following: Yeast, sweetbreads, kidney, liver, roe, beef tea, meat extracts, very juicy meats. This statement suggests the answer.

2. No.

3. No.

FRIEND OF THE PEOPLE

Letters to this department must be signed with names and addresses of writers.

ANTEDATING CHECKS.

Chicago, July 3.—[Legal Friend of the People.]—1. Is it lawful to date a check ahead or not date it at all, when at the time the check was made there was no money in the bank, and when the check was presented the account had been closed? 2. Is it possible in the state of Illinois for a wife to divorce her husband who is insane? 3. Is it possible to obtain a divorce if he has served time in prison before he married her, and she is ignorant of the fact until after they were married? E. W. W.

1. It is lawful in the sense that it is not criminally punishable on the bare facts that you state.

2. Yes, on proper facts.

3. The bare facts stated would not be sufficient.

TRIBUNE LAW DEPARTMENT.

SERIOUS BUSINESS.

Chicago, July 3.—[Legal Friend of the People.]—1. Can the prospective buyer of a house and lot demand the property be surveyed by the seller? 2. Can the buyer, within the law, hold any or all of $400 still due or to be paid on a $3,000 note until the boundaries are surveyed? 3. Must the buyer engage a lawyer to do this? C. S.

1. Before signing the contract, the buyer can insist upon any terms he may choose, no matter how arbitrary. After he has signed, his rights depend on the wording of the contract and he cannot demand a survey unless the contract is so worded.

2. No.

3. It is nearly always advisable for a purchaser of real estate to employ an attorney throughout, and we advise you to employ one now.

TRIBUNE LAW DEPARTMENT.

SIDEWALK DISPLAY.

Chicago, July 3.—[Friend of the People.]—There is a vegetable market in the 4700 block of Damen avenue which occupies about the whole sidewalk at times and the street and alley are always full of garbage and boxes or refuse of all kinds. The whole neighborhood will be swarming with flies from this condition. E. S.

Pursuant to action taken by this bureau assurance is given by proprietor of the vegetable market referred to that sidewalk will be kept clear in the future.

JOSEPH J. BUTLER,
Superintendent of Streets.

FROM THE TRIBUNE'S COLUMNS

16 YEARS AGO TODAY

JULY 9, 1915.

NEW YORK.—The Atlantic transport liner Minnehaha is racing back toward the nearest port and is due at Halifax harbor in the morning. It carries 15,000 tons of munitions and foodstuffs consigned to the allies and is afire as a result of an explosion. Atlantic transport officials here are bending every effort to learn if the explosion could possibly have been the work of Frank Holt, who committed suicide in his cell following his attempt to kill J. P. Morgan.

LONDON.—A great aerial squadron numbering 20 allies' airplanes raided Bruges and caused great destruction to the docks, a Rotterdam message says.

CHICAGO.—An open verdict was returned by the coroner's jury which investigated the death of Frank P. Graves, president of the North Carolina Land company, who was found in the garage in the rear of his Lake Forest home with a bullet in his brain.

LONDON.—The Italian army has suffered its first serious loss, an Austrian submarine having torpedoed the cruiser Amalfi in the narrow waters of the Adriatic. About 500 of the crew of 700 were saved.

LONDON.—In southern Poland the Russians, strongly reinforced with both men and guns and with their railways and fortresses of Ivangorod and Brest-Litovsk to draw on, have held up the Austro-German drive on Warsaw from the southwest.

30 YEARS AGO TODAY

JULY 9, 1901.

SYRACUSE, N. Y.—Frederick D. White, son of Andrew D. White, United States ambassador at Berlin, shot and killed himself at his home in this city. Ill health and depression following the heat of last week was ascribed as the cause. He was 41 years old and had been an invalid since his graduation from Columbia law college eighteen years ago.

FORT WAYNE, Ind.—Charles Dunn, a well to do lumber mill owner, 65 years old, was arrested at Huntertown, 10 miles north of this city, charged with the murder of 10 year old Alice Cothrell. The little girl's body was found in a cistern under Dunn's house. A week ago she went to the Dunn home on an errand and did not return. Search was instituted which resulted in the finding of the body yesterday.

DES MOINES, Ia.—The engagement of Miss Laura Conger, daughter of the minister to China, to Lieut. Fred P. Buchan of the 3d cavalry was announced from the Conger home here. The announcement is the development of a romance which began in Peking at the relief of the legations during the Boxer uprising, in which Lieut. Buchan participated.

CHICAGO.—Carlile Mason, an old resident of Chicago, was killed by a fall near Plainfield, Ia., where he was taking a vacation at the country seat of his friend, Robert Renfrow. He was 84 years old and had lived in Chicago since 1845. For many years he was president of the Excelsior Iron works and he was president of the fire and police board during the administration of Mayor Joseph Medill. His home was at 907 West Monroe street.

ST. PAUL, Minn.—The state board of pardons considered the application for pardon of Coleman and James Younger, the Northfield bank robbers. They are eligible to parole under the new law, as they have served twenty-five years of the life sentence imposed on them.

50 YEARS AGO TODAY

JULY 9, 1881.

WASHINGTON, D. C.—The condition of President Garfield, who was shot on July 2 by Charles J. Guiteau, continues favorable. The bulletin issued at 8:15 a. m. by Drs. D. W. Bliss, J. K. Barnes, J. J. Woodward, and Robert Reyburn, the attending physicians, says: "The President is more comfortable than on any previous morning since the shooting. Pulse 96, temperature 99.2, respiration 23. The wound is beginning to discharge laudable pus." The yellow or jaundice symptoms have appreciably diminished within the last 24 hours, but are still marked enough to make it certain that there is a wound in the liver, one of the doctors said. It can now be stated on the authority of Dr. Bliss that the probabilities are largely on the side of recovery. Vice President Arthur received visits today from several cabinet ministers and he said he begins to feel like himself once more. As the President improves the load of anxiety is removed from Mr. Arthur's mind. He will remain in Washington until it is known that President Garfield is entirely out of danger. He visits the White House at least once a day.

WASHINGTON, D. C.—It is now learned that the papers of Guiteau in possession of the district attorney which he has refused to give to the press consist mainly of editorials from anti-administration newspapers. Numerous lawyers have unsuccessfully endeavored to obtain access to him in order to be retained for his defense, but the district attorney has permitted no one to see him. Insanity, of course, will be the defense.

LEADVILLE, Colo.—The Chronicle contains an interview with Mrs. Theodore Dunsmire, divorced wife of Charles J. Guiteau. She showed a decree of divorce granted in 1874 on the ground of adultery, allowing her alimony and prohibiting Guiteau from marrying until her death. She says he was very cruel to her. When he was a member of Henry Ward Beecher's church he would lead in prayer and as soon as the meeting was over would tell her some of his swindling schemes, she declared.

PUTTING THE KICK INTO THE RACKET

[New York World-Telegram.]

VOICE OF THE PEOPLE

Writers should confine themselves to 200 or 300 words. Give full names and addresses. No manuscripts can be returned. Address Voice of the People, The Tribune.

MEN'S STYLES.

Chicago, July 8.—A. C. S. asks: "Is there no man with sufficient initiative to design a more comfortable and utilitarian summer costume?"

Well, here's my suggestion for men:

Wear shorts and socks and sandals. Then wear a short sleeved shirt, with a tie loosely knitted—or no tie. Wear no coat, but have a belt with pockets, to carry the necessary things such as pocketbook, cigarets, etc. No coat, no hat [give the hair a chance].

This outfit would not only be more sensible and sanitary and beneficial for both hair and feet, but it would also be much more graceful than our present elephant leg trousers and clumsy shoes.

In winter increase the weight of the material, but keep the same design and add heavy stockings [knee length] if necessary, and instead of our ill-designed ugly overcoats wear a cape [loosely worn]. This cape [or blanket] could be in color, or black with ornaments, and with a clasp at the neck [ornamental, if you please] to hold it. If one must wear rubbers, wear them over the sandals.

No hat, even in winter. A. V. R.

2,160 FEET.

Chicago, July 1.—In answer to J. L. F.'s problem printed in your paper July 1, wish to satisfy him with the answer. By using geometry you will find that the answer is 2,160 feet. PAUL COPLAN.

845 FEET.

Chicago, July 1.—J. L. F. neglects to state whether his man took the shortest cut by walking around the base of the pole or not, but as he did say this all started 40 years ago, no doubt they took the harder method of grasping the rope at the end and walking away from the pole in a constantly widening circle until it was unwound.

In the latter case he would travel 15,1546 plus miles and be carrying 585.488 feet of rope weighing 147.03 pounds when he finished. Quite a load for a hot day.

But in the present day where walking is taboo, he could unwind it by the simpler method of walking around the base of the pole, a distance of 3,780 feet or .716 minus of one mile. I recommend this method for hot weather.

F. W. TUTTLE.

4,785.81 FEET.

Chicago, July 1.—We get the noble sum of 4,785.81 feet. But I am afraid that the good man does not travel all of that distance, for there seems to be a joker! Did you know that of 1 inch rope, there go about 4 feet to the pound and who could haul a steadily increasing weight of this dimension? C. O. R.

9,360 FEET.

Chicago, July 1.—The man traveled nine thousand three hundred and sixty feet. S. C. WEINBERG.

FROM A RAILROAD EMPLOYE.

Chicago, July 3.—As a railroad employé for the last 25 years and a small stockholder at the same time, I most sincerely hope that the Illinois commerce commission will not grant the 15 per cent increase asked in freight rates. Competition in the transportation field is keen, and any increase would divert more business to buses and trucks.

There is no reason why a well managed railroad could not deliver 10 or 50 tons of freight to St. Louis, Omaha, or any other city cheaper than a truck could. Efficient and aggressive management could easily compete with bus and truck and put them out of business.

Our federal and state governments should relieve the railroads of some taxes which have increased year after year. A great many of our high salaried positions could be abolished and operating expenses reduced materially. J. B. K.

BEHEMOTHS ON HARD TIRES.

Chicago, June 17.—In answer to your editorial "Behemoths on Hard Tires" in THE CHICAGO TRIBUNE of June 15 please allow me to state the facts:

Mr. Frank T. Sheets, chief state highway engineer for Illinois, has repeatedly stated—both publicly and privately—that the present hard roads of the state of Illinois have been built to carry 10,000 pounds per axle, or 5,000 pounds per wheel, in accordance with the present vehicle laws, and that such loads can be carried on solid tires if they are not less than ten inches wide.

The highway police have strict orders to enforce this law, and do this without apparent discrimination. For this reason the passage of house bill 1188, which would prohibit the use of solid tires after July 1, 1932, is uncalled for because it would throw a tremendous burden on motor truck users of this state, and particularly of the city of Chicago, in as much as the city is not exempted and millions of dollars' worth of equipment would necessarily be scrapped.

It would seem very simple to change the solid tires on these trucks and trailers to pneumatic tires, but in order to secure sufficient pneumatic tire capacity large tires must be used and two tires must be installed on each wheel. This together with the extra width of the old style frame of this equipment, brings the width, from outside to outside, of such tires beyond the 96 inch width now allowed motor truck equipment. The highway department has refused to increase this width. Therefore there is no way in which such pneumatic tires may be installed on the old style equipment.

Chicago city pavements are designed to carry loads of 24,000 pounds gross per axle and if the vehicle tax money is properly spent our pavements will be kept in excellent repair. It is because this vehicle tax money has not been properly spent that our streets are in the condition they are today. It is to be earnestly hoped that our new administration will carefully administer the vehicle tax funds and with the proper expenditure we may all of us again ride on good pavements.

As to the country highways, long distance hauling prohibits the use of solid tires owing to the slow speed possible and, therefore, more than 90 per cent of this equipment is pneumatic tired and very soon pneumatic tired equipment will be substituted where solid tires are now used on these country highways.

HARRY B. YERRO.

BARRY.

Chicago, July 4.—Considerable space in the Voice of the People has recently been devoted to contributions by one MacCartie, who goes to some length to tell us of his ancestry.

Now, on Independence day, of all days, we find a letter from MacCartie, who contemptuously describes Commodore John Barry as "a fat man" in referring to a statue of the founder of the American navy. John Barry may have been corpulent, but he did not carry his fat around his ears.

MacCartie never heard of John Barry and is evidently too lazy or uninterested to find out. MacCartie's ignorance is typical of his kind and he cannot be blamed for something he can not help. His facetiousness, however, is typical of his ilk—characteristic of a deplorable and increasing lack of respect for the traditions of our nation and the great men who founded it and fought for it.

For your information, MacCartie, and all others like you, John Barry was born in Ireland and entered the service of the United States in 1776. He commanded the Lexington. His record during the revolution was such as to place him a valorous and patriotic officer and he was honored by the rank of commodore in 1794.

Believe me, I am in favor of more Barrys and fewer MacCarties.

JOSEPH LEUDEN WHITE JR.

REMARKS THAT DON'T RING TRUE

[Punch (Copyright).]

Cinema Producer (to Star): "See here—we must cut out all the bit I put in yesterday. It's getting too far away from the author's story."

FINDS HIS WIFE WITH WAR PAL HE BEFRIENDED

Friendship Vow of 1919 Told to Judge.

(Pictures on back page.)

Huddled together in the trenches in France thirteen years ago, Bill Hassett and Tom Mahoney endured hardships which bound them together in true friendship.

When they separated early in 1919 after their discharge from the army, they swore an undying affection.

"Tom," said Hassett, "any time, anywhere we meet again, everything I have is yours." And Mahoney returned the sentiment.

The years passed and William P. Hassett became a motion picture operator with a substantial income. He had a young and pretty wife and a well furnished home at 8052 Harvard avenue. One bitter day last December he was approached by a ragamuffin whose hands were blue with cold and whose teeth chattered. Hassett, now 46 years old, recognized his old friend, Tom Mahoney, unemployed.

"My pal!" boomed Hassett. "Remember what I said? Come home with me."

Takes Buddy Into Home.

Hassett took Mahoney to his home, clothed him, fed him, and warmed him.

"This house is your home," said Bill to Tom. "Everything I have is yours. And, by the way, meet the wife, Blanche."

Blanche was 28 years old. Tom was 31.

Six months passed. Tom remained a welcome—and free—boarder in the Hassett home. Hassett gave him $2 a week spending money.

On May 15, Hassett, returning home from work, found the door locked against him. The following day Mrs. Hassett filed suit for divorce against her husband, charging drunkenness.

Forty last Monday, Hassett, accompanied by a squad from the Gresham police station, broke into his home. They found Mrs. Hassett and Mahoney together.

Pair Sent to Jail.

Mrs. Hassett and Mahoney were fined $200 apiece by Municipal Judge Thomas Green and were lodged in the county jail when neither was able to pay the fine.

Hassett's attorney, Peter M. Bolger, told his client's story to Superior Judge Rudolph Desort yesterday in opposing Mrs. Hassett's plea for $35 weekly alimony.

"Under the circumstances, judge," said the lawyer, "Mr. Hassett doesn't feel such like paying alimony. Moreover, he's going to file a cross bill for divorce, naming his old pal and ex-buddy, Mahoney."

The judge continued the case until Mr. Hassett gets out of jail.

MISS FLORIDA

[Associated Press Photo.]

Miss Lena Mae Rae of Dunedin, 19 year old brunette who won the title at a July 4 beauty contest at Clearwater. Representatives of 23 Florida towns participated.

YOUTH RESCUED AFTER 13 HOURS ADRIFT ON BOAT

Douglas Cooper, 19 years old, son of R. Cooper Jr., 2430 Lake View avenue, was rescued yesterday from the marooned motor cruiser owned by his father, which ran out of fuel off Waukegan. The youth, a Culver Military academy student, spent 13 hours alone on the craft after the crew of two had put to shore in a small boat.

After eight hours of rowing the pair reached Waukegan and notified Cooper's parents who went in haste to Kenosha and borrowed a private yacht to search for him. Exhausted by his long vigil, young Cooper was sleeping on the boat's deck when the rescue party, including coast guardsmen under Capt. Alfred Christopherson of Kenosha, appeared. The youth was no worse for his experience and last night was engaged in soothing his mother, whose nerves were badly shaken by the ordeal. The boy's father represents the General Electric refrigerator business in Chicago.

Two other youths clung to an overturned canoe for half an hour yesterday afternoon until they were rescued by James Nestor, pilot of a Rapid Water Transit speedboat. The boys are Gilbert Youngberg, 20 years old, 6212 North Sacramento avenue, and John Gillard, 21 years old, 6123 North Francisco avenue. They were canoeing with Martin Malloy, 22 years old, 6334 Glenwood avenue, and when the craft overturned off the Edgewater Beach hotel, Malloy swam to shore. Nestor saw the pair clinging to the canoe and pulled them in.

EX-SECRETARY FOUND GUILTY OF $70,000 FRAUD

Adolph Wachs, 31 years old, former private secretary for Keith Dunham, wealthy chemical manufacturer, was found guilty of embezzlement yesterday by Judge Joseph Burke in the Criminal court and sentenced to one to ten years in the penitentiary.

In his trial it was brought out that Wachs had diverted some $70,000 of the company's funds over a period of several years by means of padded pay rolls, fictitious credit memoranda and confiscation of checks. With some of this money, it was charged, he built a fine residence in North Hermitage avenue. The residence, was recently offered for sale for $54,000, which was said to represent one-fourth of the value of the house and furnishings.

Since Wachs' arrest $12,000 of the money taken has been recovered.

Judge Burke overruled a motion for a new trial. Wachs was prosecuted by Assistant State's Attorneys C. Wayland Brooks and John Holman.

WRIT FILED TO SEEK RELEASE OF REV. YARROW

After two weeks imprisonment in cell row in the county jail a writ was filed yesterday seeking the release of the Rev. Philip Yarrow, chief investigator for the Illinois Vigilance association. Mr. Yarrow has stated that he prefers to stay in jail rather than to pay a judgment of $5,000 for false arrest secured by Walter Shaver, book seller.

In an effort to obtain the minister's release Yarrow's attorney, John J. Wilhelm, filed a petition for a writ of habeas corpus yesterday before Acting Chief Justice Joseph Sabath of the Criminal court. The writ was returnable this morning. In the petition the Rev. Mr. Yarrow asserts that he is being held in jail contrary to law and he denies that he maliciously signed the complaint which resulted in Shaver's arrest on a charge of selling obscene literature. It was the guilty count in Shaver's judgment for false arrest that caused Yarrow to be imprisoned.

Charge Suspended Park Cop Drove Stolen Auto

An automobile which West Park officials say has been driven by Morgrin Patrolman Herbert E. Rasmussen, suspended on a charge of stealing another car, was found in Austin park yesterday and was identified as having been stolen on May 1 from Victor Hamlin, 302 South Parkside avenue, Oak Park. Hamlin said he had parked it at 15th street and California avenue, the spot from which the first car was taken. It is a block from Rasmussen's post. The suspended park policeman is held on five charges of receiving stolen property.

WIFE TELLS HOW REDHEAD 'WOOED' HUBBY AND WON

Asks $100,000 for Loss of His Love.

New York, July 8.—[Special.]—The amorous adventures of a gorgeous red head were narrated to a Supreme court justice in Brooklyn today. The red head is Mrs. Laverta McCormack Goudess, wife of a broker, Charles G. Goudess Jr., manager of the Spring Lake branch of M. J. Meehan & Co. She used to be a showgirl.

Mrs. Sally M. Winn, wife of Herbert M. Winn, has brought suit for $100,000 against Mrs. Goudess, charging that Mrs. Goudess stole the love of her husband. Today she asked also for an order for the arrest of the red headed lady to prevent Mrs. Goudess from leaving the state pending the trial of the alienation of affections suit.

According to the story told by the indignant Mrs. Winn, red haired charmers believe in direct action. She married, Mrs. Winn states, on Jan. 21, 1914, and for 16 years no serpent of jealousy or suspicion entered their domestic Eden. Everything was ideal, Mrs. Winn asserts, until the red haired woman bounced over the horizon and "willfully, maliciously, and flauntingly pursued my husband and debauched him."

The Winns went to a party on New Year's Eve, 1929, in the Sun Eagles Country club at Eatontown, N. Y. Mickey Walker, the toy bulldog, light-heavyweight prize fighter, who is to enter the ring with Jack Sharkey on the night of July 22, was there with Mrs. Maude Walker, who subsequently gave him the divorce count, and with Jack Kearns, his manager. A lively time was had by all, as is common on New Year's Eve parties at country clubs, and gossip buzzed amid the cigaret smoke.

"Every one at the party talked about Laverta as Jack Kearns' sweetheart," says Mrs. Winn sweetly in her complaint, "but later I was to learn that she was actually known as Herbie Winn's sweetheart."

When the party at the Sun Eagles Country club faded many accepted an invitation to revive it by moving over to the Mickey Walker home nearby. Mrs. Winn tells the court that the "gorgeous red head," Mrs. Goudess, wasn't invited, but went, anyway, and that when she was asked by Mrs. Walker why she had come to the house without an invitation she calmly replied that she intended to stay all night and asked Mickey Walker to get one of Mrs. Walker's nightgowns for her. At that, according to Mrs. Winn's lively account of the affair at the Maison De Walker, Mrs. Walker became furiously angry and ordered Mrs. Goudess out of the house. Did she go? She did not.

"She retired to a room," continued Mrs. Winn's complaint, "in which she remained all night with Herbert Winn."

Supreme Court Justice Edward J. Byrne reserved decision on the application for an order of arrest. No answer has been filed by Mrs. Goudess in the alienation suit.

Report New True Bills Voted Against Bankers

The grand jury yesterday was reported to have voted new true bills against the three Flower brothers and five others connected with the defunct Roosevelt-Bankers State bank. Alexander Flower, chairman of the board of directors; Frank Flower, president, and Sam Flower, vice president, as well as Louis Frank, cashier, were named in a series of embezzlement and conspiracy indictments returned by the grand jury some months ago. They were tried and acquitted on one of the indictments by Judge Joseph Burke.

ARREST BROKER IN ALLEGED FRAUD THROUGH LETTER

A postcard and a letter written to his office, led to the arrest in Phillips, Wis., last night of William J. Baker, head of a brokerage concern bearing his name at 10 South La Salle street. The concern was closed early last week and is suspected, police say, of having fleeced Chicagoans out of $200,000.

The day before the company closed, Sergts. John Drury and John Howe arrested Reginald Franco, Baker's chief salesman, who was wanted in New York for alleged stock swindles amounting to $500,000. Later Howard R. Cates and E. S. Fedor, salesmen, were arrested. Franco was sent to New York. Baker was not found.

Yesterday Drury and Howe returned to the Baker offices and found a postcard and a letter from him. On the back of the letter his return address was given as Phillips, Wis. Police there were asked to arrest him. Notice of his arrest was received at the bureau here last night. Apparently, police said, Baker was not aware of the closing of his concern.

JUDGE FOILS ALLEGED PLOT TO BLOCK TRIAL

Judge Joseph Sabath, acting chief justice of the Criminal court, and State's Attorney Swanson took official cognizance yesterday of charges that bribery and intimidation had been attempted to prevent John Erwin, an alleged holdup man, being brought to trial.

Judge Sabath placed the case on his own call for trial today. The state's attorney instructed his assistants to speed the prosecution.

Erwin was arrested on the complaint of Erwin Kolar, a Yellow cab driver, who charged that Erwin robbed him of $17 and his cab on May 12. Kolar charged that subsequently Erwin's mother offered him $250 to drop the case and threatened his life when he refused.

Thereafter, he asserted, he was menaced on several occasions and beaten once. Earl Hartsberger, 5126 West Madison street, another Yellow cab driver, told authorities that last Saturday night while he was driving a cab formerly assigned to Kolar he was kidnaped by men who threatened to kill him, under the impression that he was Kolar.

70% of all Acute Indigestion Strikes Late at **Night!**

(when drug stores are closed)

Why not be Safe—with Bell-ans on hand NOW!

BELL-ANS FOR INDIGESTION

Advertise in The Tribune

As has been our custom, on Saturdays during July and August, the Retail Store will close at 1:00 p. m. The Wholesale Store closes Saturday afternoons the year round.

Lead a "Town and Country" Life in BOUCLÉ from Field's Sports Section

New styles—just arrived
3-piece Boucle Suits
in the new fall shades

$16.75

In maize, pebble, beige, black, green and rust . . . all available in sizes 32 to 42.

Yacht and guardsman blue, new browns, pistachio green, black and white, sizes 32-42.

SPORTS SECTION, SIXTH FLOOR, MIDDLE, WABASH—ALSO IN OUR EVANSTON, OAK PARK AND LAKE FOREST STORES

Come to Chicago—The Ideal Summer Vacation-land

MARSHALL FIELD & COMPANY

by RCA Victor

1. *A Genuine Radiola* **SUPER-HETERODYNE**
2. *The New Portable* **SUPERETTE**
3. *A New Portable* **VICTROLA**

at summer bargain prices!

LYON & HEALY

Wabash Ave. at Jackson Blvd. and Six Branch Stores

3 SUMMER BARGAINS from RCA Victor

"RADIO HEADQUARTERS"

In a year of great values, RCA Victor has produced the three greatest values in musical history. For the low prices of these instruments and their wonderful performance you can thank the world's foremost group of radio engineers, Victor's famous sound experts...and the world's largest radio factory.

The Console

Marvelous sound effects from new "acoustically balanced" cabinet . . . beautiful, durable finish . . . powerful 8-tube Super-Heterodyne . . . comparable performance would have cost $166 a year ago . . . yours for

$89.50

Complete with RCA Radiotron —ready to operate

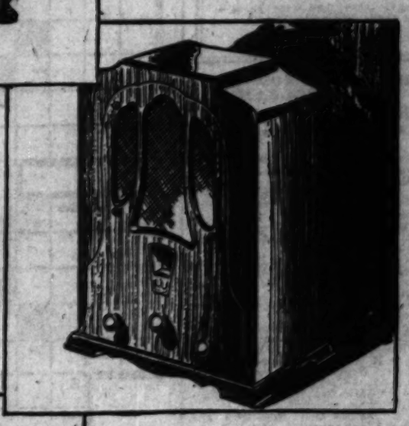

New RCA Victor Superette

SMALLEST BIG RADIO EVER BUILT, a powerful 8-tube Super-Heterodyne in a convenient-sized cabinet, with new RCA Super-Control Tubes. Choice of cabinets in oak, walnut, mahogany or maple if you act fast. Tone color control . . . . only

$69.50

Complete with RCA Radiotron — ready to operate

Also available for Direct Current Operation

New Portable Victrola

Improved sound box. Sounds like a big phonograph. Carries 10 records snugly. One winding lasts for two Victor 10-inch records. Durable waterproof case, red or blue Fabrikoid, only

$35.00

RCA

RCA Victor Company, Inc. . Camden, N. J.

A Radio Corporation of America Subsidiary

It's cool as an iceberg in GLACIER PARK!

Forget about thermometers out here where it's cool enough to be active—only 65° average! Come slither across a glacier, fish and swim in cobalt lakes, straddle the Great Divide, live in mountain chalets at $5 a day. American Plan! Keep cool this summer in Glacier Park. Write, phone, or visit

GREAT NORTHERN TRAVEL OFFICES
213 S. Clark St., Chicago
Telephone Randolph 6700

GREAT NORTHERN

Low Summer Fares on the
EMPIRE BUILDER
to GLACIER PARK

WGN
416.4m-720k
The Chicago Tribune Station on the Drake Hotel

ANN GREENWAY
Vaudeville favorite, and featured in talking picture revues will co-star tonight with
RUDY VALLEE
and his Connecticut Yankees in a program dedicated to "La Fiesta Day," the one hundred and fiftieth birthday anniversary of Los Angeles.
7 P. M.
The Fleischmann Program

THE CLEF BARONS
This noted Negro quartet provides a program of rare entertainment in the characteristic songs of their race, spirituals vying with humorous numbers.
8:10 P. M.

FOOD HINTS FOR SUMMER MENUS
A program that answers your queries about what to eat and how to eat during the summer whether you stay at home, travel, or camp.
10 A. M.
American Institute Programs

HAROLD TEEN
Ish! Scandal! Would you believe it? They're saying terrible things about Harold Teen, Mr. and Mrs. Lovewell are quite upset. Of course when they were young—but that's different!
6:45 P. M.
Sent by Seventeen

DETAILS OF TODAY'S W-G-N PROGRAM
Thursday, July 9, 1931
(Central Daylight Saving Time)

DAYTIME

7 to 8:30—"On the 8:15"; Morning Devotions; Cheerio; Gene and Glenn; Morning Glories.
8:30 to 8:45—Leonard Salvo, organist; Weather Forecast; Estimated Live Stock Receipts.
8:45 to 9—A & P Food Program.
9 to 9:15—Leonard Salvo, organist; First Flog Flash.
9:15 to 9:45—Digest of the Day's News.
9:45 to 10—Tom, Dick and Harry.
10 to 10:15—American Institute Programs.
10:15 to 10:45—W-G-N Music Weavers and Organ.
10:45 to 11:30—Helen Kaith, contralto; Richard Maun, tenor; "Painted Dreams," 11:30.
11:30 to 12—Good Health and Training: Inland Welfare Society.
12 to 1—New Yorker Hotel Orchestra.
1 to 1:20—Mid-Day Services: Dr. John L. Dickson, speaker.
1:20 to 1:45—W-G-N Rondoleers and Olaf Hjorth, tenor.
1:45 to 2—Allan Grant, pianist.
2 to 2:30—W-G-N Rondoleers.
2:30 to 3—Women's Club: Allan Grant, pianist; Charles Hudson Jr., speaker.
3 to 5—Sox vs. Cleveland. Sponsored by Thompson's Restaurants.
5 to 5:30—Walter Pontius, tenor, and Leonard Salvo.
5:30 to 5:45—Betty and Bob. The Brook Hill Certified Milk Program.
5:45 to 6—Little Orphan Annie. Sponsored by Ovaltine.
6 to 6:15—The Singing Lady.
6:15 to 6:30—Uncle Quin's Punch and Judy Show. Sponsored by Tastyeast.
6:30 to 6:45—Goldenrod Dinner Dance.
6:45 to 7—Harold Teen. Sponsored by Seventeen.

EVENING

7 to 8—Bulova Correct Time; Fleischmann Hour with Rudy Vallee.
8 to 8:10—"Old Time Favorites."
8:10 to 8:30—The Clef Barons.
8:30 to 8:40—Want-Ad Tunes.
8:40 to 9—Earl Burtnett and His Orchestra.
9 to 9:30—"Grave and Gay."
9:30 to 9:45—The Sugar Suds Girls: "Clara, Lu 'n' Em."
9:45 to 10—"The Dream Ship."
10 to 10:10—Tomorrow's Tribune.
10:10 to 10:15—"March Time."
10:15 to 10:30—The Stebbins Boys. Sponsored by Swift & Co.
10:30 to 11—Herbie Kay and His Aragon Orchestra.
11 to 11:30—Bulova Correct Time; Jan Garber's Orchestra from the Trianon.
11:30 to 1:30—Bill Donahue's Drake Orchestra and Earl Burtnett and His Orchestra from Lincoln Tavern.

REJECT PETITION TO EXHUME BODY OF GEORGE WHITE

Prosecutor Opposes Plea Made by Son.

Judge Joseph Sabath refused yesterday in the criminal court to allow the filing of a petition for the exhumation of the body of George Hastings White, suburban rental agent for the Chicago Title and Trust company, who died on June 2.

ELFRIEDA PRESTEL.

The petition was presented on behalf of a son, Stanley Warner White. The son is seeking to break the will by which his father left his estate to Miss Elfrieda Prestel, 1309 Newberry avenue, his former secretary. The estate amounts to $500,000, the son contends, but attorneys for Miss Prestel say it is worth only between $15,000 and $25,000.

Prosecutor's Aid Objects.

Stanley White's petition alleged that his father came to his death by "unlawful means." The same charge was made to Oscar S. Caplan, assistant to Probate Judge Horner, in an attempt to obtain a rehearing on the probate proceedings. Judge Caplan refused the rehearing; however, and admitted the will to probate.

Yesterday Assistant State's Attorney William A. Rittenhouse objected to the filing of the petition, stating that its charges were based entirely on hearsay. This statement drew an objection from Attorney Harry A. Berman, representing Stanley White, who had obtained a continuance of a previous hearing on the promise to produce evidence in substantiation of the charges.

Attorney Denies Charges.

"You have many words, but you have produced no evidence, although this hearing was continued to allow you to produce it," the prosecutor replied.

Attorney Luther D. Swanson, representing Miss Prestel, objected to several counts in the petition. The elder White's will, he asserted, was drawn up in the office of the Chicago Title and Trust company, and was authentic beyond a doubt. Stanley White charged in the Probate court that it was a forgery.

C. W. LEHMANN, ELGIN ATTORNEY 30 YEARS, DEAD

Charles W. Lehmann, 56 years old, a practicing attorney in Elgin for more than 30 years, died in his home there yesterday after a lingering illness. He will be buried in Bluff City cemetery at Elgin tomorrow afternoon after funeral services at the home, 418 East Chicago street.

Mr. Lehmann was born in Roxbury, Mass., was educated at Harvard, Heidelberg university, and the Kent College of Law. His first law practice was in Chicago, with the firm of Pam, Donnelley & Glennon, but he opened offices in Elgin in 1900. He was active in Masonic circles of northern Illinois and was a director of the Elgin National bank and a member of the Harvard club of Chicago. He is survived by his widow, Mrs. Janet B. Lehmann; a son, Ranstead Lehmann; and a brother, Alvin B. Lehmann of Parkland, Wash.

SOMETHING TO WORK ON

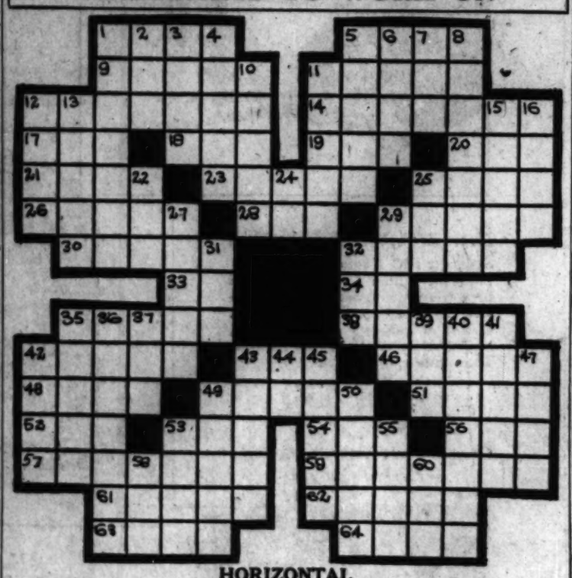

HORIZONTAL

1. Level
5. Stomach of an animal
9. Citrus fruit
11. Natural aptitude
12. Regular procedure
14. Giving the use of temporarily
17. Skill
18. Delve
19. Cereal
20. Prefix indicating new
21. Consort
22. Pertaining to a country off Florida
25. Stretched
26. Vapor
28. Place
29. Possesses
30. Mistake
32. Feasts
33. Egyptian deity
34. Pronoun
35. Battle
38. Brilliance
42. Thread holder
43. Portion of the body near the waist
46. Customary action
48. Handle of a sword
49. Sumptuous repast
51. Arrive
52. Sick
53. Native metal
54. Unit of electrical resistance
56. Meadow
57. Promised
59. Fidelity to nature
61. Central portions
62. Tapestry
63. Mounds
64. Engrave

VERTICAL

1. Move about excitedly
2. Allow
3. In the center
4. A medicine
5. Unsullied
6. Speak extravagantly
7. Help
8. A line
10. Beverage of wine
11. Rest on water
12. Bumps
13. Make a speech [coll.]
15. Requires
16. Deities
22. Auricle
24. Exist
25. Long period of time
27. Point of a fable
29. Hook up
31. Knock
32. Expire
35. Let fall accidentally
36. Gather
37. Decay
39. Secretion of an insect
40. Wipe out
41. Clocks
42. Vessel
43. Obeys
44. Middle western state [abbr.]
45. Skin disease
47. Group that works together
49. Liberates
50. In that place
53. Giant
55. Market
58. Female deer
60. Same as 39 vertical

YESTERDAY'S PUZZLE SOLVED

LITTLE ORPHAN ANNIE: Eight—Nine

AM I SO BAD OFF? LOOK AT BILL—LOOK AT THE HANDICAP HE'S ALWAYS HAD—HE'S LAUGHED IT OFF AND MADE GOOD—I'VE LOST MY SIGHT—WELL, WHAT OF IT? SYMPATHIZING WITH MYSELF WON'T BRING IT BACK—IT'S GONE—I'LL GET BY—I'LL BE BIGGER THAN I EVER WAS BEFORE—
BILL DOESN'T RECOGNIZE ME—HOW COULD HE? HE THINKS I'M JUST A BUM—BUT HE IDOLIZES THE MAN I WAS—WELL, WHY NOT BE THAT MAN AGAIN? AM I GOING TO BE A CRY-BABY—A QUITTER? AM I GOING TO LET A LITTLE MISFORTUNE MAKE ME FOLD UP? AM I YELLOW?
NOT BY A LONG SHOT!!! I'LL SHOW 'EM! I'VE BEEN DOWN LONG ENOUGH—NOBODY EVER COUNTED TEN OVER ME YET—
HEY! WHAT'S TH' BIG NOISE? WHAT HAPPENED? WHY! WHAT TH—— GREAT SAINTS!!! WHY—YOU ARE WARBUCKS!!!

WINNIE WINKLE, THE BREADWINNER: The Reception Committee

SINCE MR. SIBBS' FORMER OFFICE HELP JOINED AD LIBB IN HIS NEW TWIN PIN COMPANY, EVERYBODY HAS BEEN FIGHTING OVER WHO IS THE REAL BOSS...
SO FAR, THE SCORE IS NOTHING TO NOTHING, FAVOR NOBODY.
OF COURSE I'M THE BOSS! DIDN'T I INVEST $15000. AND START THE BUSINESS GOING ???
OH YEAH? AN' IF IT WASN'T FOR MY MONEY, WHERE WOULD THIS BUSINESS BE?
HOW ABOUT MY $1000. INSURANCE POLICY?
IT SEEMS TO ME THE ONE WHO DOES THE MOST WORK AROUND HERE SHOULD BE THE REAL HEAD—AND THAT'S ME!
YOU'RE ALL FORGETTING THAT I PUT MY GOOD DOUGH IN THIS BUSINESS
HOW ABOUT MY INVESTMENT OF $2200. ???
I'M THE BOSS ALL RIGHT —BLA-BLA
AHEM-SIR- I'D LIKE TO SEE SOMEBODY IN AUTHORITY HERE !!!
YES SIR! WHAT CAN I DO FOR YOU?
I'M THE MAN YOU WANT!
HERE I AM, SIR!
MOVE ASIDE! THE GENTLEMAN WANTS TO SEE ME!
HE SAID SOMEONE IN AUTHORITY—THA'S ME!
BRANNER

HAROLD TEEN—TIT FOR TAT!

IN A FIT OF "SOUR GRAPES" LILACS WROTE TO GLORIA'S PAPA TO THE EFFECT THAT THERE WAS A SERIOUS AFFAIR BETWEEN HIS DAUGHTER AND HAROLD ---
THE FIERN COLONEL CAME NORTH TO LOOK UP THIS'N THAT ---
HAROLD! DON' PAY NO ATTENTION TO PAPPY — HE'S ALL EXCITED AND TALKS OUT OF HIS HEAD!
WAH-HUH?
YOU ARE HAROLD STEEN? WELL! SO YOU ARE THE LITTLE WART WHO HAS TAKEN UP SO MUCH OF MY DAUGHTER'S TIME? FAN MAH BROW!
WHO YUH CALLIN' A WART? YOU OL' MINT JULEP HOUND -- I'VE ONLY TRIED T'BE NICE TO YOUR DAUGHTER -- YOU CAN'T BULLDOZE ME- SAVVY?
KARL ED

CONVICT NEGRO OF MURDER; GETS 2 TO 21 YEARS

Anderson, Ind., July 8.—[Special.]—Erbert Cameron, 17, Negro, Marion, tried on charges of murder and rape, will serve two to twenty-one years in the Indiana reformatory. A jury found him guilty of voluntary manslaughter after a trial that required more than a week. The case was sent here on change of venue.

Cameron was accused of complicity in the fatal shooting of Claude Deeter, 24, Fairmont, and rape of his fiancée, Miss Mary Ball, 19, Marion, Aug. 6, last, resulting in the lynching of Tom Shipp and Abe Smith, young Negroes, at Marion the following day.

Cameron was rescued from the mob and taken to the Indiana reformatory for safety until brought here for trial.

In the Air Tonight

TONIGHT'S FEATURES.

7 to 8—Fleischmann Hour with Rudy Vallee. W-G-N.
7:45 to 8—Sisters of the Skillet. WLS.
8:30 to 9—Detective Story Hour. WBBM.
8:30 to 9—Maxwell House Ensemble. KYW.
8:30 to 9—The Miniature Theater. WENR.
10:15 to 10:30—Arthur Pryor's band. WMAQ.
10:15 to 10:30—The Stebbins Boys. W-G-N.

CHAIN PROGRAMS.

6:15 to 6:30—Dennis King. WBBM.
6:30 to 7—Phil Cook. WENR.
6:30 to 6:45—Daddy and Rollo. WBBM.
6:45 to 7—Camel Quarter Hour. WMAQ.
7:15 to 7:30—Rin Tin Tin Thriller. WLS.
7:30 to 7:45—Kaltenborn Edits the News. WMAQ.
8 to 8:15—Premier Chefs. Brad Browne and Al Lewelyn. WBBM.
8 to 8:30—Arco Birthday party. KYW.
9 to 10—Lucky Strike Dance orchestra. WENR.
9:30 to 9:45—Fortune Builders. WBBM.
9:30 to 9:45—Clara, Lu 'n' Em. W-G-N.
9:45 to 10—Peter's Parade. WBBM.
10:15 to 10:30—Literary Digest. WENR.

OTTO TISCHER DEAD; VETERAN OF CIVIL WAR

Funeral services for Otto Tischer, 83 years old, who died on Tuesday in the Edward Hines hospital, will be conducted Saturday in the Graceland cemetery chapel. The body will be cremated.

Mr. Tischer was one of four veterans remaining on the membership roll of the Benjamin S. Butler post, No. 754, G. A. R. He had been in good health until the recent hot wave.

Mr. Tischer was born in Leydenburg, Schwartzburg, Germany, March 10, 1842, and came to this country as a youth. He entered the Union army on March 8, 1865, enlisting in company C, 35th New Jersey state volunteers. Out of the army, he came to Chicago, married Clara von Obstfelder, and engaged in the real estate business. The great fire of 1871 wiped him out financially and in later years he became a general contractor.

Mrs. Tischer died in 1915 and since that time he had made his home with his daughter, Mrs. Winona F. Warnock, 1524 Jonquil terrace. Two other daughters also survive—Mrs. E. Palma Neal, Gary, and Mrs. Ada C. Posthuma, 1108 North Shore avenue.

Scouts Pay Last Tribute to Their Crippled Leader

Ernest Stone Jr., 12 years old, 6437 University avenue, known to Boy Scouts throughout Chicago and the middle west as one of the gamest troopers despite the fact that he has been confined to a wheel chair since he was 5 years old, was buried yesterday. Funeral services were held at the First Presbyterian church and were attended by hundreds of scouts. The youth was scoutmaster and helped teach scouting to many boys.

John Griffin Funeral Services to Be Today

Funeral services will be held this morning at 9 o'clock at the home at 2020 Indiana avenue for John Griffin, veteran state legislator, who died on Tuesday following a long illness. Burial will be in Calvary cemetery. The legislative committee which will attend the funeral will include Michael Igoe, Joseph Perina, Frank Ryan, William Powers, James Boyle, Harris B. Gaines, and George W. Blackwell.

COLONEL LEAVES HIS FORTUNE TO ARMY SERGEANT

New York, July 8. — (AP) — Col. Charles Hermann Paine, retired army officer, who died a year and a half ago in Beverly Hills, Calif., left $6,000 to Sergt. Peter E. Boyle, who served in his company when Paine was a captain. The money is to be paid tomorrow to Boyle, who is now stationed at Governor's Island in the organized reserve office, by Ernest B. Tracy.

Colonel Paine's estate, it was said, included oil fields in Oklahoma and real estate in California and Vermont. He retired from the army after 30 years of service. Sergeant Boyle will retire next June after a similar service.

"I haven't the slightest idea why Col. Payne should leave this money to me," Sergt. Boyle said today. "I didn't do any favors for him. He was the sort of man who would not ask anything more from those under him than duty required. I guess he just took a liking to me.

"He was captain of Company C, 29th Infantry, at Fort Porter, Buffalo, when he made me first sergeant of the outfit. I was with him at Camp Gaillard, Panama Canal Zone, too, until 1916. I haven't seen him since I was commissioned a second lieutenant and sent to Fort Riley, Kansas."

Mrs. C. Henning Reese Is Dead; Furrier 47 Years

Funeral services for Mrs. C. Henning Reese, pioneer loop furrier, will be held at 3 o'clock tomorrow in the chapel at Graceland cemetery. Mrs. Reese died on Tuesday in her home, 1335 Fargo avenue. Her husband, H. W. Reese; two daugsters, Mrs. G. W. Kellner and Mrs. J. A. Steen, and a son, Charles F. Henning, survive. Mrs. Reese had been the owner of the firm of C. Henning, furriers, at 108 North State street, for 47 years.

Window Washer Killed in Fall from Fifth Floor

Nicholas Kosevick, of 134 South Sawyer avenue, Blue Island, a window washer, was killed late yesterday when he fell from a fifth floor ledge at 218 West Madison street. Several pedestrians narrowly missed being struck by the falling body. The accident occurred when Kosevick's safety belt slipped.

Fuller, Former Barnum and Bailey Clown, Is Dead

New Haven, Conn., July 8.—(AP)—Frank Fuller, former star clown with the Barnum and Bailey circus, and known in the "big top" as "Texas," died today after a heart attack. He was 65 years old.

Give your radio a fresh start with new Cunningham RADIO TUBES

DUKE OF AOSTA IS BURIED AMONG COMRADE HEROES

TRIESTE, Italy, July 8.—(AP)—Thirty thousand heroes of the third army, lying in Redipuglia cemetery, received into their midst this morning their late leader, the duke of Aosta.

The great men of the nation gathered at the cemetery to see his body laid to rest in ground which once echoed with the thunder of marching, fighting hordes. Comrades of the dead thirty thousand, many of them sadly mutilated, thronged the burial ground.

The duke's widow, the duchess of Aosta; his cousin, King Victor Emmanuel; Crown Prince Humbert, the duke's two sons and his two brothers, four government minister and generals of the allied armies came from Turin on a special train which followed the funeral train.

The bishop of Castrense celebrated the field requiem mass, the principal passages announced by a burst of artillery. As the casket was lowered, a bugle sounded and an infantry company fired a volley which reverberated over the Piave river, now quiet and peaceful, but thirteen years ago the dividing line between two desperate forces.

Mrs. Grace M. Whitehouse, Wife of Banker, Is Dead

Mrs. Grace Mallaby Whitehouse, wife of Howard D. Whitehouse, second vice president of the Continental Illinois corporation, investment affiliate of the Continental Illinos corporation, 231 South La Salle street, died yesterday in the Passavant hospital. She was 40 years old and had been ill only a few days. Her husband left with her body for Tarrytown, N. Y., where funeral services fill be conducted at Sleepy Hollow cemetery tomorrow morning. Mrs. Whitehouse was the daughter of Mrs. Martha B. Marlaby and the late Oliver W. Mallaby of New York. The family home is at 179 Lake Shore drive.

EXPANSION PROGRAM

Several important positions will be created in Chicago and throughout the State of Illinois for men of experience who can furnish the necessary references. Address

The Old Line Life Insurance Company of America
MILWAUKEE, WISCONSIN
One of the largest companies of its kind from its beginning ever organized in the United States.

The Old Line Life Ins. Co. of America
623 North Second Street,
Milwaukee, Wisconsin.
Without obligation on my part, please send me "Interesting Facts."
Name .....
Address .....
City ..... State .....
Dept. T 7-31

Plays 'Safe' Keeping Cool; Loses Watch and Revolver

Evansville, Ind., July 8.—[Special.]—When Miss Virginia Lynenbach decided to leave her windows open so that she might benefit from the cool breezes, she decided to play safe and sleep with a revolver under her pillow. She did. A thief who cut the screen and gained entrance stole a wrist watch off her arm and the revolver from under her pillow.

TREAT that corn promptly

Why nurse a corn when you can buy Blue-jay at the nearest drug store? The *safe treatment*, made by a famous surgical-dressings house, Blue-jay takes hold the minute it is applied. Ends pain—ends pressure—ends the corn by destroying its structure. Clean, pleasant, bath-proof. Used and approved for 31 years by millions. At all druggists, 25c.

BLUE-JAY CORN PLASTERS
BAUER & BLACK

HURSEN Funerals and Chapels

Hursen Funerals are famous for unmatched elegance, superb automobile equipment, unusual fineness of service, and the most spacious and beautiful Organ Chapels in America. Nevertheless, Hursen Funerals cost less! There is no charge whatever for the use of any one of the Hursen Chapels. There are three Organ Chapels, within easy reach on the North, South and West Sides. The North Side Chapel, recently remodeled, is the finest of its kind in this country. In each Chapel there are private compartments for families, societies and lodges. No extra charge for use of finest automobiles. No matter where you live, call

Hursen
West—2346 W. Madison St. Ph. WESt 0100
North—929 Belmont Av. Ph. WELlington 1724
South—1820 S. Michigan Ph. CALumet 4020
Chicago's Independent Funeral Director

CEMETERIES.

ELM LAWN CEMETERY.
"THE CEMETERY BEAUTIFUL."
Phone Elmhurst 10.

FOR SALE—1 LOT, NO. 655 IN SECTION 12, Oakridge cemetery, with full perpetual care, $300. J. C. Galbraith, 408 E. 5th-st., Peru, Ind.

DEPENDABLE
Yet charges are moderate
Lain 63rd and Harvard
UNDERTAKERS

DEATH NOTICES

In Memoriam.

MENDELSOHN—Mrs. Tena Mendelsohn, the cherished memory of my dear mother. EDITH M. HATH.

TAXMAN—Ethyl Taxman, nee Cohen, in memory of our beloved wife and mother. Five years have passed since God took the one we loved was called away. God took her home—it was His will. But in our hearts she is with us still. LONESOME HUSBAND AND SON.

TAXMAN—Ethyl Cohen Taxman, in memory of our beloved daughter and sister who passed away 5 years ago today. MOTHER, SISTERS, AND BROTHERS.

BOISSY—Sarah Jane Boissy, July 8, beloved wife of the late Edmond Boissy, mother of Mrs. S. A. Hasterlik, Mrs. L. Howard T., and Fred L. Boissy, and Mrs. Florence Flanagan. Funeral Saturday, 2 p. m., at late residence, 5135 Lawndale-av. Interment Forest Home cemetery.

CAMPAGNA—Anna Campagna, nee Amendola, beloved wife of the late Angelo Campagna, fond mother of Mrs. Jennie Russo, Jennie, Charles, John, and Frank Campagna. Funeral Saturday, at 8:30 a. m. from late residence, 3230 Carroll-av., to St. Matthew's church, where solemn requiem high mass will be celebrated. Interment Mount Carmel.

CREMERIUS—Anna Cremerius, nee Schuermann, beloved wife of the late Henry L. Cremerius, fond mother of Cecilia, Barbara, John W., Bernard E., and the late Jacob Cremerius. Funeral Saturday, July 11, at 9:30 a. m. from funeral home, 1901 Byron-av., to St. Ita's church. Interment St. Boniface cemetery.

DALY—Sister Mary Agnetine Daly, age 8. Funeral at Mercy hospital Friday, July 10, at 9:30 a. m. Interment Calvary.

FORSBERG—Amanda Forsberg, at late 3055 Avenue H, beloved wife of Peter, dear mother of David and Alfred Forsberg, Mrs. Signe Berg, Mrs. Esther Lyon, and Mrs. Ruth Carlson. Funeral Saturday, July 11, at 2 p. m., at chapel, 2300 Grove-av. Interment Oakwood.

FRIEDENECHT—Augusta Friedenecht, nee Lieber, July 7, 1931, age 68 years, 6 months, 7 days, at her residence, 1 Washington and Juno Smith lanes, Evanston and Fall of Carol Banks, Funeral services at chapel, 63d and Harvard, Friday, July 10, at 10 a. m. Interment Rosehill.

GRIFFITT—Reynolds [Jimmie] Griffitt, age 55, July 7, 1931, beloved wife of the late Louis J., mother of Victor L. Griffitt, son-in-law of Mrs. Victor L. Gelsinger, foster mother of Robert, sister of John, Jay, and Louis Zindt. Funeral Friday, July 10, at 9:30 a. m. from 1413 Sherman-av., to Church of the Transfiguration, corner of N. Rockwell-st. and Carmen-av. Interment St. Boniface.

HOITT—John G. Hoitt, at his residence, 10 S. Grove-av., Oak Park, husband of the late Anna C. Hoitt and father of Mrs. James Starkweather of Duluth, Minn. Services at chapel, 523 Lake-st., Oak Park, Friday, July 10, at 2:30 p. m. Interment Forest Home.

JANSKY—Dora Jansky, nee Kleiner, fond mother of Anton B., Frank, William, and Edward. Funeral Thursday, July 9, at 1 p. m., at chapel, 2621 W. 26th-st. Interment Bohemian National cemetery.

JOHNSON—Louis G. Johnson, beloved husband of Augusta, nee Lasko, fond father of Goldie Larsen, Charles Johnson, Edna Johnson, Edna Preston, Lucille Clarke and Louis Johnson. Member of Policemen's benevolent association. Funeral Friday, July 10, at 2 p. m., at late residence, 3150 Lawndale-av. Interment Woodlawn cemetery.

JONES—Evan Pritchard Jones, July 7, 1931, 2705 Winnemac-av., husband of Winnie T., father of Vaughn J., Rafford, Services at chapel, 3154 N. Clark-st., 8 p. m. Friday, under auspices of Carnation lodge, No. 69, A. F. & A. M. Cremation, Graceland.

KENT—Mrs. William Stewart Kent of Cleveland, O., beloved aunt of Mrs. Alexander T. Martin of Oak Park, Ill. Funeral notice later. Cleveland papers please copy.

KLEISTER—Pauline Kleister, nee Gunkler, dearly beloved wife of Arthur J., fond mother of Arthur G. and Ethel Wade, grandmother of Jacquelin Wade, sister at late residence, 8206 Irving Park-blvd., until 10 a. m. Friday, July 10. From Friday, 2 p. m., at chapel, 4611 Marion-av. Interment Mount Carmel Cemetery. For information call Sunset 2876-77.

LUNDBERG—Karl H. Lundberg, beloved son of Anna and Charles Lundberg, loving brother of Mabel. Funeral Friday, 2 p. m., at chapel, 3418 N. Clark-st. Interment Rosehill.

McHALE—George McHale, beloved son of the late Coroner James McHale and Isabel McHale, nee Boyle, brother of James McHale. Member of the Holy Name society. Funeral Friday, 9:30 a. m., from chapel, 2506 Lincoln-av., to St. Vincent's church, where high mass will be celebrated. Interment by autos to Calvary.

McNEILL—Owen McNeill, beloved husband of Margaret, nee Mullins, at her late residence, 4240 Congress-st. Funeral Saturday, July 11, at 10 a. m. at St. Mel's church. Interment Mount Carmel.

NELSON—Svea Nelson, at home, 8136 Hermitage-av., beloved daughter of Mr. and Mrs. Emil Nelson. Funeral Friday, July 10, at 2 p. m., at home. Interment Oak Ridge.

OBENAUF—Clara Kuhn Obenauf, beloved wife of the late Herman Obenauf, fond mother of George Martin Obenauf of Pistakee Lake, Mich. Resting at funeral home, 6939 N. Clark-st. Funeral services at Graceland cemetery chapel Friday at 1 p. m.

PEINE—Marie Anna Peine of 6646 Bissell-st., beloved mother of Nina Loeche, Bernice Hertneck, Robert L., Charles, and the late William O. and A. G. Peine. Funeral Saturday, July 11, at 10 a. m. at chapel, 1101 Cottage Grove-av. Interment Oakwood. Peoria and Havana, Ill., papers please copy.

REED—Earl Howell Reed, July 9, 1931, beloved husband of Emy Kummer Reed, father of Howell Reed Jr. and Collins Reed, and brother of Dr. Charles B. Reed, at his home, 4758 Lake Park-av. Funeral notice later.

REESE—Clara Reese, July 7, 1931, at her home, 1335 Fargo-av., beloved wife of Henry W., mother of Mrs. Clara Kellner, Mrs. Carola Steen and Charles F. Henning, sister of Mrs. Ida Franz of Pittsburgh, Pa.; Mrs. Elizabeth Bloomer of Baltimore, Md., the late Mrs. Florence Broemer of Baltimore, Md., and the late Charles Krause of Manuet, N. Y. Services at Graceland chapel Friday at 3 p. m. Baltimore, Md., paper please copy.

SCANLAN—William T. Scanlan, beloved husband of Marie, nee Cook, fond father of Betty Lou and Patricia, son of Margaret and the late William Scanlan, brother of Ann. Funeral Friday, July 10, at chapel, 1716 W. 63d-st., at 9:30 a. m. Interment Mount Olivet. For information call Prospect 3889.

SMITH—Stephen J. Smith of 7240 East End-av., beloved husband of Margaret E., nee Carroll, fond father of Joseph E., Stephen E., Charles C., and Catherine J. Smith, brother of Mrs. F. E. Powell of Indianapolis, Ind. Funeral Friday, July 10, at 9 a. m., from late home to Church of Peace church, 70th-st. and Cregier-av. Interment Holy Sepulchre cemetery. Ia., Neb., and Lafayette, Ind., papers please copy.

STAAB—Martha M. Staab, nee Platt, dear wife of the late Louis L., dear mother of Pearl Schweikle, Frank E., Estelle, and Louis R. Funeral Friday at 9 a. m. from son's residence, 2933 N. Lowe-av., thence to St. Ferdinand's church, where high mass will be celebrated. Interment Calvary cemetery.

SUTHERLAND—Harriet T. Sutherland, at Orlando, Fla., July 3, aged 77 years. Funeral at Palmer's chapel, 64 E. 35th, Friday, July 10, at 2 p. m.

TISCHER—Otto Tischer, July 7, aged 89 years, late of 1524 Jonquil-ter., beloved husband of the late Clara Von Obstfelder Tischer, fond father of Mrs. Winona F. Warnock, Ada C. Posthuma, and Winona F. Neal. Resting at funeral home, 7040 N. Clark. Past commander and senior member of Benjamin F. Butler post, No. 754, G. A. R., Department of Illinois, Grand Army of the Republic, department of Illinois. Funeral Saturday, July 11, at 2 p. m. at Graceland cemetery chapel.

WHITEHOUSE—Grace Mallaby Whitehouse, suddenly, at Passavant Memorial hospital on July 8, wife of Howard D. Whitehouse, 179 Lake Shore-dr., daughter of Mrs. Martha B. Mallaby and the late Oliver W. Mallaby of New York City. Funeral Friday morning, July 10, 1931, at Sleepy Hollow chapel, Sleepy Hollow cemetery, Tarrytown, N. Y.

WILSON—Nellie Wilson, nee Joyce, beloved wife of Peter, fond mother of Ray, Peter Wilson and Mrs. Lillian Cross. Funeral notice later.

Mrs. Gladys H. Bevans Tells Daily How to Guide Children

Chicago Daily Tribune

THE WORLD'S GREATEST NEWSPAPER

THURSDAY, JULY 9, 1931.

Doris Blake Advises Girls 'Affairs of Heart and Home

** 17

GASOLINE ALLEY—AWAY, WE GO.

WAIT, YOU'RE SURE YOU HAVE YOUR TICKETS AND YOUR LETTERS OF CREDIT AND PASSPORTS AND EVERYTHING?
ALL PRESENT, PHYLLIS.
GOLLY, THIS IS AS BIG AS THE ARMORY BACK HOME USED TO LOOK!
IT DOES GIVE YOU A STRANGE FEELING TO LEAVE YOUR NATIVE SHORES, DOESN'T IT, WALT.
YEAH - KIND OF LIKE STEPPING IN THE DARK ON A STEP THAT ISN'T THERE.

"Only War We Have, So Why Not Enjoy It?"

That's Refrain of Flyers' Clinking Glasses!

BY EDITH WEIGLE.

ELLIOTT WHITE SPRINGS, who because of his own war record is ably qualified to perpetuate some of its happenings in type has written a new book, "The Rise and Fall of Carol Banks" [Doubleday-

ELLIOTT WHITE SPRINGS. [Drawn for James M. Fiske.]

Page, 1931], which is published today. It's a story of youth which, like the launching of a boat, should be baptized with a bottle before it can be launched. Carol Banks, himself, is described as "the Don Juan of war birds who emerges through war and peace with one in his chest and a cocktail in his hand." An expert at shooting down Huns, he was an artist at other things. "He could make egg nog from lemons and gin powder and gin from mint chewing gum. He could make gump oil taste like Napoleon brandy. As a bartender he never quite got over the war." His was the little sun dial of the aviation corps; good spirits followed him wherever he went.

Elliott Springs uses this jovial Carol to tell his stories on. Carol moves through each episode and so relates it as the hero, which otherwise would have nothing in common with it. The book is not a novel, but really a series of short adventure stories, each one full of vitality and the grim humor that comes from tragedy by our war birds. They lived such close neighbors to death that they joked about it, poked fun at what they considered their very small reward for flying. To each it was merely a question of when will death call for number, not how or why.

And when your best friend went west or left your squadron got wiped out by Huns you took another drink and carried on. And you sang this ditty [unmanned by many Marines]:

Take the spinders out of my kidney,
The something rod out of my brain;
Take the smell of my back take the snakehafts,
And assemble the engine again.

Even after the war you kept on drinking. After the first few stories the author shows you Jerry, Carol, Hal, Tex Carter and Maurice Campbell back in America in Volstead days. Each has a tale of adventure or romance to relate and these episodes make up the remainder of the book.

There is not a dull moment nor a truly stupid line in the entire piece. Yes, "The Rise and Fall of Carol Banks" is not a great work, in any sense. No one will put it down on the list of the ten, fifteen or twenty-five "best books about the war." It doesn't pretend to delve into psychology; it is not concerned with deep problems of any sort. But if you're one of those readers who still relish a story that are at the same time exciting, gay and debonair, you'll be genuinely pleased with Mr. Spring's collection of narratives about our airmen.

There's the story of Carol and his pal, the German Von Koch, and their joyous little fiesta in Paris, when Carol was ordered to be "drunk and disorderly" so as to loosen the tongue of his enemy. But Von Koch is a dead dinner for him and actually flies over to Carol's own plane, wearing Carol's own uniform and taking both the watch and his girl. Von Koch then wants leading a bombing squadron over the territory in which Carol is captured and you may be sure the American aviator burns with but one desire to bring down the guy who stole him and ran away.

It's an exciting story, amusing and sad by turns, too, and the end has a twist that is as unexpected as it is clever. This is one of the best episodes in the book.

Then there's the account of the post war flying school in Texas, run by one of Carol's old pals. It is on the verge of bankruptcy when an elderly man with a fat roll of bills appears on the field one day and demands lessons in flying. He wants to learn everything in six weeks and, much to the surprise of the ex-war birds, he does. In fact, he takes to flying like a duck to water.

Finally he wants to go up and do combat with his teacher. The author realizes this mock battle that becomes altogether too real, and its tragical ending. Once more there's a surprise on the last page, a la O. Henry.

"For such a thing as that could never happen," some one is bound to say about this last tale. What of it? It makes a good story, and besides, who's to say that "could never happen" did happen, during the war, and after? There's Lindy's solo to Paris, there's the depression. But why read into it?

The SIXTH
By ALICE GRANT ROSMAN
Captivates the Country
Author of THE WINDOW and VISITORS TO HUGO $2.
JOURNEY
Publish.

Woman Auto Racer Yearns for Lost Hero

He Arrives; Her Father's Boss Employs Him.

"DIE NACHT GEHOERT UNS."
(The Night Is Ours.)

A daring lady in great danger is rescued by a handsome stranger.

Tobis production.
Directed by Carl Froelich.
Presented at the Tivoli and Jolly theater.

THE CAST.

Harry Bredow.....Hans Albers
Bettina Bang.....Charlotte Ander
Her Vater.....Otto Wallburg
Marten, Chef der Diavolo-Werke.....
.....Walter Janssen
Damen der Gesellschaft.....
.....Ida Wüst, Lucie Englisch
Die Freunde Irenes.....Bertha Ostra
Ein Rechtsanwalt.....Julius Falkenstein

By Mae Tinee.

Good morning!

Here you have the romance between a daring Deutsches Mädchen who drives racing cars, and a gentleman who picks her up and puts her together again after her car has gone over a cliff.

So far, so good. Everything appears simple. But, you see, you don't witness Allez. The heroine, unconscious when rescued, doesn't fully regain her senses until her succorer has disappeared and she finds herself in the bosom of family and friends. She does, however, vaguely realize that a big, strong man, whose features she cannot remember, had been kind to her, and she yearns to meet him once more.

Now, this Fräulein Bettina Bang is the child of the chief engineer of the Diavolo Motor Car company in Berlin. The accident had occurred while she was trying out the Diavolo's latest model on the Targa-Florio course in Palermo, Sicily, for the imminent international sweepstakes. Her hand is desired in marriage by Herr Marten, president of the company. She likes him a lot—but thoughts of her rescuer persist.

Then—he comes! His name is Herr Bredow and he proves to have been a world war buddy of Marten's. The latter gives him a position in the factory.

Thenceforth events move rapidly. The arrival of a dark lady, regarding whose identity I shall keep you in the dark, throws a couple of monkey-wrenches into the works . . .

"Die Nacht Gehört Uns" is a good, though not a great, movie. The acting is excellent, but the continuity is somewhat jerky and there's an awful lot of yelling for various reasons at divers times. But photography and scenery are pleasing, and there are ingenious and unexpected bits of "business" introduced here and there.

Judging from costumes and incidental music, I would say that this picture was produced several years ago.

See you tomorrow.

* *

China Seizes Relics Worth Millions; Hits Foreign Collectors

PEIPING, July 8.—A great howl has been raised both by Chinese dealers in curios and by collectors for foreign museums because of the arbitrary confiscation by the Kuomintang government of all curios and other ancient relics. Many well known men who for years have been gathering relics from ancient ruins of some of the Chinese dynastics have suffered greatly as a result.

There seems to be little hope of getting any return for the money expended, running into millions of dollars, taking China as a whole, and particularly about this city, which for a century or so has been the center of such work.

A particular sufferer recently is Gen. Wilhelm Munthe, a noted collector, who for years has represented museums in Los Angeles and elsewhere in America, as well as private collectors. Gen. Munthe is a Norwegian. He was associated with the Russian army in China at the time of the Boxer troubles.

* *

Boy's Plane Hits Window as Hoover Sees It Work

Washington, D. C., July 8.—(AP)—An airplane crashed into the window of the President's office today, but failed even to break the glass. It was a tiny ship propelled by a spring and belonged to Emanuel Feinberg of Detroit, winner of the outdoor fuselage event in the fourth contest of the Airplane Model League of America. Feinberg was showing the President how the plane worked.

Movie Gossip from Hollywood

BY GEORGE SHAFFER.
[Chicago Tribune Press Service.]

Hollywood, Cal., July 8.—[Special.]—Printed copies of a letter addressed to Paramount Publix corporation, makers of the film version of "An American Tragedy," have been received here, and on behalf of Theodore Dreiser, author, threaten the film corporation with vigorous court action if an attempt is made to release the film in a version which Dreiser challenged here last March, following quarrels with the film director and executives of the Paramount studios over treatment of his story.

Paramount's official stand toward fighting a suit, or placating Dreiser could not be secured here tonight other than that the studio has within the past week previewed "An American Tragedy" to local audiences with beginnings, endings, and other differences in scenes from its earlier previews.

The letter from Dreiser's attorneys, Arthur Garfield Hays and Arthur C. Hume, is dated June 26 in New York and serves notice: "Before taking action we should like to know whether you intend to produce the picture substantially as exhibited to him [Dreiser] in New York June 15."

The letter charges that the film version is "an utter misrepresentation and libelous distortion of Dreiser's book," and quotes nine literary men and critics in the same view. The attorneys' letter, which was handed in typed form to numerous persons in Hollywood, alludes to quarrels between Josef Von Sternberg, director of the picture, and Dreiser, and quotes Sternberg, on March 3, 1930, as follows:

"He is reported as designating G. B. Shaw as antiquated and old-fashioned, who emptied himself twenty years ago, and then apparently as a gratuitous insult, adding that also applies to many of the so-called literary giants, in particular, Theodore Dreiser."

When June, the month of brides, ended with no orange blossoms for Lupe Velez, it marked the end of the much publicised romance between the Mexican brunette and lanky Gary Cooper. No official announcement has been handed out about the sundering of his close and idyllic association, which provided the movie writers with gushes for two years, but the word has been passed privately and definitely that a Cooper-Velez wedding, in anticipation of which the bridesmaids' gowns and morning coats were dusted o ffa couple times, will never get as far as Lohengrin's strains.

Lupe is returning to Hollywood to work in Lawrence Tibbetts' next picture. Joseph Schenck, that maker and unmaker of movie stars, is said to have his eye on the steaming senorita's film future. Cooper is in Morocco, or somewhere else, seeing how close the movie sets in which he has worked approach the real sights and sounds. When he comes back to Hollywood the Lupe Velez incident may be as definitely in the past as the Clara Bow chapter—hectic while it lasted—in his life.

The first of what may be a succession of suits growing out of the studio retrenchment programs, is in court, with Hobart Henly suing Warners for $7,000, stipulated as two weeks' salary at $3,500 a week. He says the film company tried to make him accept two weeks' vacation without pay, when his contract called for forty weeks of continuous work beginning last February.

Tala Birell, Viennese blond, has arrived at Universal City for the second time in her film career, this time accompanied by her sister, Gabriella, to carry out a contract. She was at Universal for one picture, a German version, last year, and made such a good impression they signed her up as soon as a Vienna stage contract would permit. Several years ago she was Marlène Dietrich's understudy in a Berlin theater.

Here's a peek at past, present, and future, as they rate the box office values of their own stars on the Metro-Goldwyn-Mayer lot—three years ago—biggest box office asset—John Gilbert. Two years ago—Bill Haines. Last year—Joan Crawford. Now—Greta Garbo. Next year—(they are guessing)—possibly Clark Gable.

They can "double" anything except real salt water, ablebodied seamen, with the result that the seaward cruise of the old windjammer, Indiana, was delayed here while a sailing ship crew was rounded up to take the schooner out of port with Noah Beery, Sally Blane, and other members of the "Then Hell Broke Loose" company aboard. Sally's the only girl, except for her maid and two script girls, on the ship. Once at sea the old sailing ship's name, already erased in port, became "The Golden Bough" for film purposes.

Peggy Shannon, in playing herself and her own mother in Paramount's "Silence" averages twelve water waves and one hundred hair adjustments a week, keeping her head in shade for her rôle.

Bad Weather Blocks John D.'s Birthday Golf

He's 92 and Spends Day in Guarded Home.

New York, July 8.—[Special.]—Protected like an old feudal baron in his castle, with all of the nine gates guarded and extra guards at other points of the stanch walls to make sure that no strangers entered, John D. Rockefeller today began his 92d birthday with a prayer of thanks for his many blessings and with a word of forgiveness for his enemies.

"It must be the aim of a Christian to make his enemy love him" is the principle of Mr. Rockefeller, who today is having another birthday cake at his Tarrytown estate, behind a 20 foot wire fence. "It is not my supreme business to secure my safety, but to remove his ugliness. He may have injured my reputation; but, far worse, he is blighting his own character. Therefore I must seek to remove the greater thing, the corrosive malady in his own soul."

Mr. Rockefeller's birthday message, however, is addressed more to friends, and he assures them that he is in excellent health."

Mr. Rockefeller was to have played golf today, as usual, but this was called off because the weather was unfavorable. Tonight a birthday dinner was enjoyed by Mr. and Mrs. John D. Rockefeller Jr., their daughter, Mrs. David M. Milton; her husband and 3 year old daughter, Abby Milton, and their five sons, John D. III., Laurence S., Winthrop, David, and Nelson A. Rockefeller, with Mrs. Nelson A. Rockefeller.

An hour of dictation, a nap after lunch, and a drive restricted to the estate were also on the day's program.

Yesterday Mr. Rockefeller toured the estate with his son, John D. Jr., and expressed great satisfaction with the $1,000,000 improvements that have been made since last autumn. There were new roads and new bridges, the construction of which, incidentally, has helped to relieve unemployment in Tarrytown. Usually the force of the estate numbers about 250, but for months now 600 men have been at work every day.

American Children Guests of Envoy Edge in Paris

PARIS, July 8.—(AP)—America's good will group of 11 boys and girls were received at the Paris city hall this afternoon by Rene Fallliet, vice president of the municipal council. They later were guests of Ambassador and Mrs. Edge at a reception at the American embassy.

"MARTHA" AT RAVINIA, CHARMING AS EVER, WELL CAST AND SUNG

It was midsummer form for both performance and audience at Ravinia last night. The opera was "Martha," the performance was a little more charming than ever before, the audience was larger and more enthusiastic than has always been the case this summer.

"Martha" is an opera of which I am sincerely fond, and the fondness is increased when its pretty tunes are sung by such experts as Florence Macbeth, Ina Bourskaya, Mario Chamlee, and Virgilio Lazzari. This is a quartet that would transfigure a set of scales if they sang them in public. When it comes to a set of tunes, the effect is nothing short of magical.

Somehow or other, the Ravinia performances of "Martha" in addition to their fine singing become more amusing than is sometimes their custom. Vittorio Trevisan, the Sir Tristan of the cast, is one of the most comic singing actors on earth, always preserving an air of distinction, but always being funny as well. And there was uproarious comedy in the scene of the fair where Louis D'Angelo, the sheriff, and Edward Alexander, the clerk, both looking as though they might have stepped out of a Hogarth cartoon, added their assistance to the proceedings. Louis Hasselmans conducted the performance in the same mood of enjoyment as was being projected from the stage.

The second of the American Conservatory of Music summer programs at Kimball hall yesterday afternoon presented Elaine De Sellem, mezzo soprano, and Edward Eigenschenck, organist, in joint recital. Mr. Eigenschenck is a skilled technician not only in the color registration of the organ, but able to play with unwonted rhythmic effect, and a fine interpreter of music as new as Eric De Lamarter's "Prelude on a Gregorian Theme" and as old as a Bach Fugue. Miss De Sellem, also skilled and experienced and with a highly responsive voice, made an excellent effect in a pair of arias and later in costumed groups of songs from Russia and Spain.

E. M.

F. B. and Mrs. Noyes Back After Motoring in Europe

New York, July 8.—(AP)—Frank B. Noyes, president of the Associated Press and publisher of the Washington Star, returned with Mrs. Noyes today from a two months' European tour. They motored through England and parts of France, stopping for a time in the Pyrenees. During their journey through England they were accompanied by their son-in-law and daughter, Sir Willmott and Lady Lewis.

Father Resigns Home Throne, Preacher Says

He's Commoner Now, Avers Episcopal Rector.

BY THE REV. JOHN EVANS.

King Alfonso of Spain and other European monarchs are not the only kings who abdicate their thrones in these modern days. According to the Rev. Harold Holt, rector of Grace Episcopal church, Oak Park, all men have been dethroned as "kings" of their own households. He spoke yesterday before the 15th annual summer conference of the Episcopal diocese of Chicago now in session at St. Alban's school, Sycamore.

The Rev. Mr. Holt was formerly head of the social service department of the national Episcopal council, New York, and is regarded by churchmen as an expert on modern social problems. As he spoke of leading problems of the day, the Rev. Mr. Holt pointed to the dethronement of man as the undisputed head of the family as being one of the factors in the breakdown of "the familiar, old-style home."

The happy and contented family is the exception today rather than the rule, the Rev. Mr. Holt said, and declared something tragic has happened to the American family.

"The family is beset with restlessness, perhaps the real reason for which is the change of our civilization from an agricultural or small town sort to an industrial or urban type," the Rev. Mr. Holt explained.

But one of the chief factors in the new family arrangement results from the demotion of the father from king or patriarch to commoner in the household, the Rev. Mr. Holt contended. He held that a father nowadays gets only the authority his intelligence and ability merits.

That, the Rev. Mr. Holt argued, is due to the fact that a family no longer is a "miniature community," but "a rather loose federation of individuals, each member of which is seeking his or her own advantage rather than sacrificing his own desires for the good of the family. The authority of dominance by natural right has given way to an authority ceded to that member of the family who shows the best ability to exercise it."

The Oak Park rector defined the modern family as being a coöperative or comradeship type of federation. In the new family he asserted the job of the modern husband is "to adjust himself to the new attitudes of the rest of the family and try to adjust his own attitudes so that the rest of the family will stick by him. He is a dethroned king trying to become accustomed to being a common citizen in his old empire.

The Rev. Mr. Holt contended that the church must give training in right social attitudes to people before marriage.

"We must show them what tensions are likely to develop in married life and how they can be solved," said the Rev. Mr. Holt.

"Household financial problems," the Rev. Mr. Holt said, "cause 50 per cent of the discord found in families.

"The second cause of discord is sexual, due either to dense ignorance of that problem or wrong information, together with obsessions, due to previous repressions and secretiveness.

"The third cause of discord is parental—the attitudes of fathers or mothers-in-law, or their interference in the method of rearing children."

BETTER METHODS OF COLLEGE WORK THEME AT EDUCATORS' SESSION

Educational reforms, undertaken chiefly by midwestern institutions, were the chief topics of discussion among educators, meeting yesterday at the University of Chicago for a three-day session.

Those at the conference are administrative officials of colleges and universities. They are giving special attention to recent changes at the Universities of Chicago and Wisconsin and at Bennington college in Vermont.

Dr. Henry Gideonse, in charge of courses in social sciences, spoke of methods of studying the impact of the industrial revolution on social, economic and industrial institutions. Dr. Gideonse quoted J. B. S. Haldane as saying: "The conditions of life today differ more from those of 1830 than did the 1830 conditions from those of the time of Noah's flood."

"When we come to study the conflict between individualism and internationalism we shall refer them to Norman Thomas' 'America's Way Out' and to Herbert Hoover's 'American Individualism,'" Dr. Gideonse added. "We are including in our reading lists such works as Boas' 'The Mind of Primitive Man,' Sumner's 'Folkways,' Tawney's 'Acquisitive Society,' Graham Wallas' 'Human Nature in Politics,' and others of the same type."

Students in the humanities course also will go to original sources, Dr. Ferdinand Schevill said. "The object of this course will be to acquaint the students with such selected works of thought and imagination as have by the common opinion of mankind won immortality. In the study of the personal values springing from religion, philosophy, literature, and the arts we shall study masterpieces not only in the light of the social conditions which gave them expression, but also in terms of their relevance to midwestern American life in 1931."

Changes at the University of Wisconsin were described at yesterday's session by Prof. Warren Weaver of that institution. While not as broad in scope as the plan of President Robert Maynard Hutchins of the University of Chicago, the Wisconsin curriculum has the same general aim, adaptation of the university to the students' individual needs.

Brilliant students at the University of Wisconsin may be freed from regulations, except from the supervision of an advisor, and may pursue their studies on their own initiative, Prof. Weaver said. The plan places increased emphasis on proved attainments rather than on formal credits.

Women Meet, Make World Peace Appeal

Professional and Trade Leaders Talk.

BY GENEVIEVE FORBES HERRICK.
[Chicago Tribune Press Service.]

Richmond, Va., July 8.—[Special.]—American business and professional women, in convention here, today turned temporarily aside from their contemplation of the national unemployment crisis and looked across the Atlantic at the working women there.

A French hotel keeper and an Italian diplomatic attaché; a Canadian business woman, and a Swedish executive were honored tonight at the international relations banquet. As a further symbol of its cosmopolitanism the federation received telegrams from Mrs. Herbert Hoover of the White House, and from Lady Astor of the British parliament.

Miss Lena Madesin Phillips, former president of the federation, speaking at the banquet, made a plea for political internationalism as well as for an individual interest in the individual woman who works in another country.

"It is not enough," she warned, "to study and to know traditions and conditions which encompass the women of other countries. Tomorrow's salvation and security rest deeper still. We must break the straws of tradition and prejudice which bind us, so that we may get a clear vision. We must care for the welfare and happiness of all men.

"As we seek equality we must accord it. We must lay aside fear and stand for peace and the welfare of all. Thus we shall become, not nationalists, but internationalists."

But it was at this afternoon's international peace meeting that the first flutter of discord came to this convention.

The controversy which reared its head so abruptly in the midst of a good will meeting came about this way: Miss Phillips produced a packet of petitions, addressed to the Geneva disarmament conference of next February, urging the conference to put the present disarmament pledges into immediate effect.

She asked that these petitions, sponsored by the cause and cure of war conference, be circulated by federation members. She asked for 50,000 signatures. During the discussion that followed, Miss Margaret Garmand of Alexandria, Va., first vice president for Virginia, took exception to some of the statements made about America's alleged militaristic preparedness. Then, suddenly, she jumped up and announced:

"Well, I can tell you right now that Virginia will never sign that petition."

Out in the corridor there was a hurry up call for the Virginia president, Mrs. M. Edna Holmes, and she and Miss Phillips held a conference at the back of the hall. Virginia, it seems, is split into factions over this question, but had not wanted to let the controversy reach the floor.

The petitions have been passed out. But action on their circulation will not be taken until tomorrow at the general convention meeting.

Later this afternoon another problem came to disturb the delegates. This was a more local one—what happens to the job when a woman's hair begins to get gray?

Dr. Lillian M. Gilbreth of President Hoover's emergency unemployment commission came to the convention to urge the women to make a careful research study of the "age factor in business."

She pleaded with them to do all they could to bring about the success of the elaborate research now going on at Bryn Mawr college under the auspices of the federation regarding the economic success of the women past 40.

Whatever the result of this survey, Dr. Gilbreth is optimistic about the general business outlook.

"We have passed the depth of the depression," she declared, "and we will never again reach those depths, thanks to the bitter lessons this one has taught us, and thanks to the various coöperating agencies now in operation."

Earlier today the women forget the woes of gray hair to listen and laugh as women in unusual occupations gathered at breakfast and told of their jobs.

There were morticians and ministers; there was a gold miner and a lady who loved to clean buildings with a sand blast. There was the first woman judge of this, and the first woman clerk in that public office. There was a woman who raised a large family and kept a job; and there was the director in birth control research. But the prize in unique occupations went to Miss Helen Roth of South Bend, Ind. She is interested in making garters for bow legged men. She is associated with Mrs. Mineola Koepne, who started the business.

They have a special "flexible bulge" which is worn inside the knee by bow legged men, and outside the knee by knock kneed men.

"We have customers all over the country," Miss Roth announced. "We have several royal princes; hundreds of actors and ministers; lots of politicians, too. They are all very grateful."

Woman's passion for organizing was outlined by Helen Bennett of Chicago who insisted that "men organize for a particular reason, but women organize just for the fun of it. Put three women on a desert island and in almost no time, you'll have three women's clubs. They love it. But this energy is valuable. It makes them splendid as executives."

OCEAN STEAMSHIP MOVEMENTS.

Arrived.	At.	From.
D. of Bedford	Belfast	Montreal
Paris	Havre	New York
Pres. McKinley	Yokohama	New York
Carmania	Plymouth	New York
Ile de France	New York	Havre

Sailed.	From.	For.
Pres. Roosevelt	Hamburg	New York
United States	Copenhagen	New York
Pres. Harding	New York	New York

STATIC

HOW LITTLE ASTEROID BECAME PLANET AND THEN SHRUNK RAPIDLY

[Copyright: 1931: By the New York Times.]

TOKIO, July 8.—The large planet, reported to have been found yesterday by Japanese astronomers, has been found to be only a small asteroid.

The facts, as ascertained by Prof. Shigeru Kanda of Tokio observatory, are that Prof. Nakamura of Kyoto observatory, while developing a plate photographed on June 3, observed a small new asteroid in the region of the constellation Scorpio.

After making and checking the customary calculations, he reported the discovery to the international bureau at Copenhagen on June 25. The asteroid is 200 million miles from the earth, and 310 million miles from the sun. Its diameter has not been exactly calculated, but, according to Prof. Kanda, it is less than 100 miles.

Since numerous asteroids are discovered annually, some of them in Japan, Prof. Nakamura's find consequently received no notice, except five lines in the Astronomical Herald. But the newspaper Yomiuri, in lifting the item, inadvertently magnified its diameter into 12,000 miles, making the minute asteroid into a planet larger than the earth, the diameter of which is about 8,000 miles.

Children's Bureau Offers Health Hints for Summer Months

BY GLADYS HUNTINGTON BEVANS

This department makes at various times its own suggestions on summer health, but reinforcement comes from other sources. Now that vacation time is here the children's bureau at Washington is sending out hot weather reminders to parents of small children. Here they are word for word:

In planning vacations, be sure the house to which you are going is clean and well screened and that the milk and water supplies are safe.

If traveling to a place where typhoid may be, have the children inoculated.

Do not let the children drink water from roadside springs, or other sources not known to be safe. For short excursions, carry safe water with you. Boil all drinking water not known definitely to be safe.

—

See that the child drinks three or four glasses of cool, unflavored water daily. Fresh fruit orangeade and lemonade and tomato juice may be given, also, but not tea, coffee, and some bottled drinks which contain a stimulant which children should not have.

Use no raw milk. If pasteurized milk is unobtainable, boil the raw milk. For children under 2 years all milk must be boiled. Keep cold and well covered.

Do not buy food for children from street carts or from counters where it has been exposed to dirt, dust and flies.

Give the child plenty of fresh, green, leafy vegetables, and ripe, fresh fruits. Be sure that those to be eaten raw are washed in water known to be safe. Children over 18 months may have meat or fish and a fresh egg daily.

—

Every child should be outdoors 5 to 6 hours daily, except on rainy or very windy days. In the hottest weather children should stay in the shade during the middle of the day.

Children under 6 need a midday rest with at least one or two hours' sleep.

Let the child get well tanned gradually, but not sunburned. Sun suit and sandals are all he needs for a large part of the day. In cooler summer weather he will need cotton underwear, a cotton suit or dress, short socks, shoes, and a sweater when he is not in the sun. Clothing that is too warm makes a child perspire too much and take cold easily.

Give a daily bath, preferably late in the afternoon.

A list of suggestions for care of the baby at home and traveling during hot weather may be had on receipt of a stamped, self-addressed envelope.

(Copyright: 1931: By The Chicago Tribune.)

Bright Sayings of the Children

My little nephew, age 3, is very much interested in reading. Recently he was looking through some old magazines which he had found in the basement. I noticed that he had not turned a page for a long time, but was concentrating on one alone, so I asked him what was so entrancing about it. He answered in a rather puzzled one: "Auntie, it says 'Watch this column,' and I've watched it for a long time, and nothing's happened yet!"

C. J. C.

MOTION PICTURES DOWNTOWN

TODAY—9 A. M.
35c to 1 P. M.
HERE, CHICAGO, IS DRAMA OF LIVING ADVENTURE!
Here is Drama of the Fighting Spirit! Here is Drama of a Most Magnificent Courage . . . a Courage that Defied a Hundred Deaths!
Here Is Drama That Is REAL . . . AUTHENTIC . . . Here is a Remarkable New Experience in Talking Pictures.
THE VIKING
WHAT MEN THEY WERE!
Those 26 Heroes who on March 17, 1931, perished on the most hazardous of all Motion Picture Expeditions . . . and their 200 companions . . . braving vast ice floes . . . laughing off intense cold . . . walking head up into biting blizzards . . . battling an angry ocean of floating ice!
AND NOT ONE IN A HUNDRED COULD SWIM!
THE HEADLINES OF THE WORLD CARRIED THEIR STORY—NOW SEE AND HEAR IT!
Produced by Varick Frissell, Who Died on the Expedition! Directed by George Melford, Who Made "The Sheik."
PUBLIX - BALABAN & KATZ
ROOSEVELT
STATE near WASHINGTON

SOUTH. SOUTH.

CAPITOL 79th-Halsted
Last Day! WOMEN OF ALL NATIONS Victor McLaglen Edmund Lowe El Brendel
10c and 15c Till 6:30
TOMORROW! Transferred from the Avalon to Safely Public Glamor for a Second South Side Week.
JANET GAYNOR DADDY LONG LEGS WARNER BAXTER
Fox Film Corporation's SENSATIONAL HAPPINESS HIT!
Get the Family Ready for the Treat of Treats. Its Radiant Charm Goes Straight to the Hearts of Young and Old
It's Worth Seeing Again and Again!

AVALON
10c and 25c Until 6:30
TOMORROW! If It's Laughter You're After, Come and Learn the Awful Truth About
ANNABELLE'S AFFAIRS
With a Brilliant Cast Breezing Through Light-Hearted Roles
Jeanette MacDonald, Victor McLaglen and Roland Young
LAST DAY Janet GAYNOR "DADDY LONG LEGS" WARNER BAXTER
PARENTS! Bring the Children. The Fun Is Furious, but Clean!

STRATFORD
Surprised-Pushed Mystery Romance!
"THE MALTESE FALCON"
with BEBE DANIELS—RICARDO CORTEZ
Added! African Series, "Lion Hunt"
COSMO 79th-Halsted 50c Adults
LEXINGTON 1163 E. 63rd
"NEVER THE TWAIN SHALL MEET"
Extra! Cosmo: Chinaware Gift Night
Extra! Lex: BETTY COMPSON—"LADY REFUSES"
GROVE 79th-Cottage
HIGHLAND 79th-Ashland
JEFFERY 71st-Jeffery
W. Englewood 63rd-Ashland
(Showing at all 4 theatres)
The Spectacle of a Thousand Thrills!
TRADER HORN
SYMPHONY (Double Feature) Fred Victor Twinkle Ramon Novarro, "Daybreak" and Edna May Oliver in "Laugh and Get Rich"
SHORE 75th-Kingston (Adults Only) Jack Holt, "SUBWAY EXPRESS" & "Never the Twain Shall Meet" (Del. Ft.)

SCHOENHOFEN'S PICCADILLY
HUGE COOLING PLANT IN OPERATION
Wallace Beery—Lewis Stone
Jean Harlow
"SECRET SIX"
Features at 2:00—4:12—6:15—8:20—10:27
PRINCESS 47th and Ashland
Wallace Beery—"Trader Horn"
ATLANTIC 48th and Crawford
Ricardo Cortez—"Lady Refuses" and "Good Bad Girl"
FALCON 5243 W. 25th St.
Lewis Stone—"Secret Six"
KARIDEN 63rd and Harper
Jack Holt—"Subway Express"
CHELTEN Exclusive Avenue at 79th St.
"Iron Man" and "Laugh and Get Rich"
MARQUETTE 63RD & KEDZIE JACK HOLT "Subway Express"—Also "Lady Refuses"
HIGHWAY 63D & S. WESTERN "Politics" and "Tarnished Lady"

PUNCH & JUDY Van Buren & Michigan
Walter Janssen in "Die Nacht Gehort Uns" ("The Night Is Ours")
CONT. 11 TO 11 P. M.

NORTH
HOWARD HOWARD ST. "L" 25c PRICE 1:30 to 6:30
—Held Over—Last Times Today—
CHARLIE CHAPLIN "CITY LIGHTS"
Starting at 2:00—4:11—6:18—8:20—10:40
Thrilling Jungle Life—"Adventures in Africa"
THE LION RUNS
EXCLUSIVE FREE PARKING
ADELPHI 7074 N. CLARK 2 TALKIES
Genuinely Cooled with Washed Air
WILLIAM POWELL—CAROL LOMBARD and KAY FRANCIS—"LADIES MAY" JACK HOLT, IRENE PRINGLE—"SUBWAY EXPRESS"—Acts, Colortone Revue and News
RIDGE DEVON AT CLARK
CHARLIE CHAPLIN "CITY LIGHTS"
LAKE SHORE Broadway at Belmont FRANK FAY "God's Gift to Women" & "City Streets"
BUCKINGHAM 3319 N. CLARK 1001 Thrills EDWINA BOOTH—"TRADER HORN"
DE LUXE Wilson & Broadway, Near "L" Station "NEVER THE TWAIN SHALL MEET"

NORTHWEST
NEW LIBERTY 2705 Fullerton Ave.
CHARLIE CHAPLIN in "CITY LIGHTS"
PATIO 6008 IRVING PARK BLVD.
GARY COOPER—"CITY STREETS"
MONT CLARE Grand Ave. at Harlem Double Feature "FINGER POINTS" & "KISS ME AGAIN"
IRVING Irving Park Blvd. and Crawford—Marlene Dietrich Vic McLaglen—"Dishonored" & "Desert Vengeance"
ALAMO 3641 W. CHICAGO Matinee Daily—Leslie Howard "NEVER THE TWAIN SHALL MEET"
TIFFIN 4051 W. NORTH AVE. GLORIA SWANSON—"INDISCREET"
RIVOLI 4380 Kinzon. Adults Only "Good Bad Girl" & "Never the Twain Shall Meet"
COMMODORE 3105 Irving Park Blvd. 25c—6:30 to 7 P. M. "INDISCREET" & "TARNISHED LADY"

WEST
MARSHALL SQ. 226 Marshall Blvd. Double Feature "Subway Express"—"Never the Twain Shall Meet"
WILSON 2418 W. Madison—Mat. Daily "The Millionaire" and "Man from Chicago"

AUSTIN
IRIS 5743-47 CHICAGO AVE. "THE MILLIONAIRE" and "SIN SHIP"
PLAISANCE 406 N. Parkside at Lake DOUBLE FEATURE "DOCTORS' WIVES" and "CARNIVAL MAN"

R-K-O ENGLEWOOD 63rd & Halsted 25c 1 to 6 P. M. "GOOD BAD GIRL"—Adults Only and RKO Star Vaudeville
JACKSON PARK Stony Island at 67th ADULTS ONLY "NEVER THE TWAIN SHALL MEET" and Betty Compson—"THE LADY REFUSES"
RAMOVA 35TH & HALSTED HARRY CAREY—"TRADER HORN"
NEW REGENT 6626 S. HALSTED GEORGE ARLISS "The Millionaire" & "Laugh & Get Rich"
ROSELAND-STATE MICHIGAN AT 119TH PLACE HARRY CAREY—"TRADER HORN"
OAKLAND SQ. 3047 Drexel Blvd. DOUBLE FEATURE Clara Bow, "Kick In"—E. Dove, "Lady Who Dared"
HAMILTON 71ST AND PAXTON GEORGE ARLISS "THE MILLIONAIRE" at 7:40—10:00
HARVARD 6312 HARVARD AVE. Chinaware Gift Night Tallulah Bankhead—"TARNISHED LADY"
COLONY 80TH AND KEDZIE Two Big Features Edna Dunstall and Hersch and Get Rich"

MOTION PICTURES DOWNTOWN | MOTION PICTURES DOWNTOWN | MOTION PICTURES DOWNTOWN

CHICAGO
LAST TIMES TODAY
35c—10:45 a.m. to 1 p.m.
ROBERT MONTGOMERY Irene Purcell C. Aubrey Smith "THE MAN IN POSSESSION"
On Stage—AL KVALE

ORIENTAL
35c Prices 10:45 a.m. to 1 p.m. 35c to 6
Exciting Mystery Romance "THE BLACK CAMEL" Warner Oland, Sally Eilers
Frankie Masters' stage show

PUBLIX-BALABAN & KATZ Wonder Theaters

CHICAGO STATE near LAKE
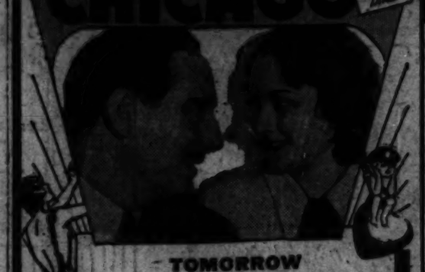
TOMORROW
WOMEN WHO LOVE WILL GLORY IN THIS STORY!
of a man who loved for a day . . . of a woman who loved forever . . .
PAUL LUKAS
ELEANOR BOARDMAN
Judith Wood, Juliette Compton in
'WOMEN LOVE ONCE'
Paramount's drama made from Zoe Akins' stage play, "Daddy's Gone a Hunting," which made a great star of Marjorie Rambeau.
Stage Joy and Musical Beauty
SYLVIA FROOS "Winter Home" CONRAD'S PIGEONS
Extra WEBB & DOUGLAS
H. LEOPOLD SPITALNY Chicago Theater Orchestra "Bombero Melodies" JOSEPH GRIFFIN

ORIENTAL RANDOLPH near STATE

TOMORROW
The Woman in His Arms—meant DISASTER! The man she caressed meant DISHONOR!
HAMILTON GIBBS' fearless novel comes to the screen as a powerful drama.
DOUGLAS FAIRBANKS Jr.
with ROSE HOBART, ANTHONY BUSHNELL
'CHANCES'
First National's mighty emotional romance!
STAGE stars! STAGE fun!
AL KVALE and band in "JINGLES OF JOY"
with BOB MURPHY Famous Comedian IN PERSON
Extra—Chicago's own jazz-star ART KAHN
Hear him make that piano talk

UNITED ARTISTS
RANDOLPH at DEARBORN

THE CRITICS TELL THE STORY!
"Naughty and nice," says the Tribune.
"He is a delight," Herald-Examiner.
"Chevalier scores again," says the Times.
"Good measure of fun," acclaims the Post.
"Grand entertainment," says the News.
MAURICE CHEVALIER
CLAUDETTE COLBERT, MIRIAM HOPKINS, CHAS. RUGGLES
"The SMILING LIEUTENANT"
Paramount's talk of the town—a sparkling, brilliant story of the funniest love-tangle ever known.
ERNST LUBITSCH'S MASTERPIECE OF MIRTH!
with songs especially written by OSCAR STRAUS

McVICKERS MADISON at STATE
25c—9 a. m. to 1 p. m. ADULTS ONLY
3RD SENSATIONAL WEEK
. . . and still the biggest bet for sheer joy in Chicago!
NORMA SHEARER in "A FREE SOUL"
with LIONEL BARRYMORE
Clark Gable Leslie Howard

ROOSEVELT STATE ST. near WASHINGTON
35c—9 A. M. to 1—50c to 6 P. M.
Last Night's Throngs Sat Enthralled at the Most Remarkable Experience in the History of Talking Pictures!
"THE VIKING"
Living Adventure That Actually Happened!
See Adjoining Columns in this newspaper for complete details

DELIGHTFULLY COOL!
CINEMA THEATRE Chicago at Mich. Mat. 25c. 1 to 11 P. M.
ALL ABOARD FOR VENICE! on the "LIEBESEXPRESS" (LOVE EXPRESS)
"Unusually Clever, Charming, Excellent."—MAE TINEE.
Explanatory English Titles

OFFICIAL SCHMELING-STRIBLING Fight Pictures in Sound
COMPLETE 15 ROUNDS
CASTLE STATE at MADISON

RICHARD "Cimarron" DIX
JACKIE "Skippy" COOPER in "DONOVAN'S KID"
AFRICAN SERIES—"POINTED SPEARS"
Never Over 68 Degrees ORPHEUM STATE at MONROE

LAKE FOREST
DEERPATH El Brendel
"MR. LEMON OF ORANGE"

MISCELLANEOUS MISCELLANEOUS. MISCELLANEOUS.

PUBLIX-BALABAN & KATZ Wonder Theaters

TIVOLI COTTAGE GROVE at 63 R.D.
LAST DAY!
35c—1:15 to 6:30 P. M.
DON AZPIAZU HAVANA CASINO ORCHESTRA
ALICIA PARLA (IN PERSON)
America's most sensational entertainers
Paramount's Drama "LAWYER'S SECRET"
Clive Brook Charles Bozzns Richard Arlen Fay Wray Joan Arthur
TOMORROW—A TRIPLE SMASH CELEBRATION!
He's Coming Back!
1 FRANKIE MASTERS
In a Happy Festival of Fun—a Huge Homecoming Celebration
Headed by his Great Star
2 MOLLY PICON
America's Foremost Character Comedienne—Especially Engaged for this Joyous Celebration!
—AND ON THE SCREEN—
3 GARY COOPER CAROLE LOMBARD in 'I TAKE THIS WOMAN'
Paramount's Hit Romance

UPTOWN-PARADISE
BROADWAY at LAWRENCE
LAST DAY! 35c. 1:30 to 6:30
THE GREAT NICOLA
KING OF MAGIC in PERSON
Clive Brook—Buddy Rogers and all star cast in "LAWYER'S SECRET"
CRAWFORD near WASHINGTON
LAST DAY! 25c. 1:30 to 6:30
America's Foremost Singing Comedienne MOLLY PICON
In Person with MARK FISHER
Clive Brook—Buddy Rogers in "LAWYER'S SECRET"
TOMORROW at BOTH THEATERS
The kind of romance you will just HAVE to tell someone about! It will delight you so!

Janet Gaynor
Warner Baxter
in "DADDY LONG LEGS"
Extra Paradise! TOMORROW
THE GREAT NICOLA King of All MAGICIANS In Person!

HARDING MILWAUKEE at SAWYER
25c—1:30-6:30 P. M. Adults Only.
JOAN CRAWFORD in "Laughing Sinners" and Loretta Young in "Big Business Girl." Wanda Cortez
Fri.—Lawyer's Secret." "Dishonored's Kid"

TOWER 6453 ST. AT BLACKSTONE
25c—1:30-6:30 P. M.
VIC McLAGLEN-EDMUND LOWE in "Women of All Nations"
Fri.—"Party Husbands" and Monsters of the Deep"

SENATE MADISON ST. at KEDZIE
Balcony 25c. Two Features. "FRONT PAGE" and Loretta Young, "Big Business Girl"

MARYLAND 63 SO. 57th at MARYLAND
25c—1:30-6:30. Two Hits.
WALLACE BEERY "The Secret Six" and "GOOD BAD GIRL" Maria Prevost

CENTRAL PARK 3435 ROOSEVELT
25c—1:30-6:30
JACK HOLT in "Subway Express" & Gloria Swanson, "INDISCREET"

NORSHORE HOWARD near CLARK
25c—1:30-6:30 P. M.
"THE FRONT PAGE"
MICKEY MOUSE CARTOON "Fight to Live"—Universe Novelty

RIVIERA BROADWAY at LAWRENCE
25c—1:30-6:30 P. M. 2 Features.
"SEED" John Boles, L. Wilson | "Party Husbands" Dorothy MacKaill
Fri.—"Halton Faces" & "Denver's Kid"

MOTION PICTURES DOWNTOWN | MOTION PICTURES DOWNTOWN

RKO STATE-LAKE

TOMORROW
A GIRL WHO KNEW TOO MUCH ABOUT LOVE
—for love was her trade until she met the man of all men. Love to him was an ideal; he wanted his bride to be all that a bride should be
—What drama—
when, to be worthy of him, she did what no other woman would dare
Helen TWELVETREES
in the RKO Pathe Production
"A WOMAN OF EXPERIENCE"
with
H. B. WARNER; Wm. Bakewell; Zasu Pitts, Nance O'Neill, Lew Cody, George Fawcett
LAST DAY— Starting 9:45 a. m.
35c to 3—50c to 6:30 P. M.
"SWEEPSTAKES"
with EDDIE QUILLAN

RKO PALACE RANDOLPH at LA SALLE
Opens 10:45 A. M.
LAST 2 DAYS to See This Big RKO Vaudeville Show—
Blanche SWEET IN PERSON
BETH & BETTY DODGE Other RKO Celebrities
Saturday HARRY LANGDON IN PERSON
On the Screen
BETTY COMPSON, CONRAD NAGEL, ROBT. AMES in "THREE WHO LOVED"

MISCELLANEOUS. MISCELLANEOUS.

GRANADA SHERIDAN at DEVON
MARBRO MADISON near CRAWFORD
Public Greater Talkie Theatres
30c 1:30-6:30 P. M.—Last Times Today—TWO FEATURES at Both Theaters
JACKIE (Skippy) COOPER RICHARD DIX in "Donovan's Kid"
BEBE DANIELS Ricardo Cortez "The Maltese Falcon"
Starting Tomorrow
(At the GRANADA) "MONSTERS of the DEEP" Astounding! Refreshing!
(At the MARBRO) Charles G. Norris' best seller "SEED" John Boles—Lois Wilson Genevieve Tobin
AT BOTH THEATERS
VICTOR McLAGLEN, El Brendel, EDMUND LOWE "WOMEN OF ALL NATIONS"

NORTOWN Western-Devon Cont.—Open 1 p. m.
"THE FRONT PAGE" Adolphe Menjou and Mary Brian | JACK OAKIE "THE DUDE RANCH" Mitzi Green & Stuart Erwin
GATEWAY Lawr. at Milwaukee Refreshingly Cool
CLARA BOW Rexie Toomey "KICK IN" | Dorothy Jordan "YOUNG SINNERS" Tom Meighan
CONGRESS Milw. at Rockwell Cool—Open 1:30
BEBE DANIELS "THE MALTESE FALCON" with Ricardo Cortez "One of June's six best hits."—Mae Tinee. | Extra! Mickey Mouse & Chas. Chase Comedies
STATE 5216 W. Madison Refreshingly Cool
MANOR 5400 W. North Av.
At Both Houses GLORIA SWANSON with Ben Lyon in "INDISCREET"
CRYSTAL North nr. Col.
GLORIA SWANSON in "INDISCREET"—Extra! Ex-Dyne in Person, on Stage
WINDSOR 1225 N. Clark
"TRADER HORN" Harry Carey—Edwina Booth

CENTURY Clark-Belmont
JACK OAKIE "The Dude Ranch" Mitzi Green | "TABU" "One of Best Bet Silents"
BELMONT Lincoln-Belmont Cont. 12:30
WALLACE BEERY "The Secret Six" | Extra! SMITH & DALE Ex. S. Jean, "The Mind"
VARSITY 1710 Sherman, Ev. Refreshingly Cool
"TRADER HORN" Harry Carey—Edwina Booth Ex. 1 p. m. Jean, "The Mind"
PANTHEON Sheridan nr. Wilson Comfortably Cool
"The Front Page" with Adolphe Menjou Mary Brian
BERWYN 6104 W. 22nd St. Refreshingly Cool
GLORIA SWANSON "Indiscreet" & "Men of the Twelve Oaks" —Leslie Howard
LA GRANGE 55 S. 5th, La Gr.
Clive Brook "The Spotlight Lady" & "Mr. Lemon of Orange"
BELPARK 3231 N. C'cero Refreshingly Cool
GLORIA SWANSON with Ben Lyon in "INDISCREET"

FOX THEATRES
MONROE MONROE & DEARBORN
LAST TIMES TODAY
John Boles in "Seed" and Jack Oakie in "Dude Ranch"
MIDWEST Two Features "Young Sinners" and "Lady Who Dared"
COMMERCIAL 2 Features "Bachelor Apartment" & "Fast & Loose"
CROWN 1605 W. Division R. Barthelmess in "The Finger Points"
PORTAGE PARK 2 Features "Lady Refuses" and "Tarnished Lady"
SHERIDAN SHERIDAN RD. & IRVING PK. BLVD.
Refreshingly Cool in Our Theatre
2 FEATURES
JOHN BARRYMORE in His Great Character "SVENGALI" JACK OAKIE, 'DUDE RANCH'
TERMINAL 3215 Lawrence 2 Features
CLARA BOW in "KICK IN" Thomas Meighan in "Young Sinners"

Now at ESSANESS
VOGUE Broadway at Wilson
Marie Prevost, "Good Bad Girl" "Bachelor Apartments." Mae Murray
North Center Devon
Lincoln-Irving Opens 1:30 | At Both Theatres | Cont. Sat. Sun. 12:30
"TRADER HORN"
BYRD Madison at Crawford
COOLED BY REFRIGERATION
Ramon Novarro, "Daybreak" "Laugh and Get Rich." Dorothy Lee
BIOGRAPH 2433 Lincoln, Ravenswood "Tarnished Lady"—Mr. & Mrs. Lemon of Orange
BROADWAY STRAND 1547 Broadway "Widow from Chicago" & "Hell's Heroes"
LAMAR Marion at Lake "L" Green Hall "The Finger Points" & "Never the Twain"
ESSANESS 3040 Fullerton Ave. "City Streets" & "God's Gift to Women"
400 6746 Sheridan Road "Iron Man" & "The Big Shot"
CRAWFORD 10 S. Crawford Ave. CHARLIE CHAPLIN "CITY LIGHTS"
DAVIS Lincoln at Wilson. Opens 12:30 El Brendel, "Mr. Lemon of Orange" Sidney & Murray Comedy

NO MAN'S LAND
Teatro del Lago Sheridan Road Between Wilmette & Kenilworth
TALLULAH BANKHEAD "THE TARNISHED LADY"

WILMETTE
WILMETTE "INDISCREET" With GLORIA SWANSON

HIGHLAND PARK
ALCYON GEO. ARLISS "THE MILLIONAIRE"

FOREST PARK
FOREST Madison St. at Des Plaines Ave.
LEW AYRES—"IRON MAN" GEORGE ARLISS—"THE MILLIONAIRE"

MAYWOOD
LIDO 5th Ave. at Washington
CLIVE BROOK—"TARNISHED LADY" El. BRENDEL—"MR. LEMON OF ORANGE"

PARK RIDGE
PICKWICK "INDISCREET" and "THE FINGER POINTS"

THE VIKING

WHAT MEN THEY WERE!

Those 26 Heroes who on March 17, 1931, perished on the most hazardous of all Motion Picture Expeditions . . . and their 200 companions . . . braving vast ice floes . . . laughing off intense cold . . . walking head up into biting blizzards . . . battling an angry ocean of floating ice!

AND NOT ONE IN A HUNDRED COULD SWIM!

THE HEADLINES OF THE WORLD CARRIED THEIR STORY—NOW SEE AND HEAR IT!

Produced by Varick Frissell, Who Died on the Expedition! Directed by George Melford, Who Made "The Sheik."

PUBLIX - BALABAN & KATZ

ROOSEVELT

STATE Near WASHINGTON

SOUTH. SOUTH.

CAPITOL 79th-Halsted

Last Day! WOMEN OF ALL NATIONS Victor McLaglen Edmund Lowe El Brendel

10c and 25c Till 6:30

TOMORROW! Transferred from the Avalon to Satisfy Public Clamor for a Second South Side Week.

JANET GAYNOR DADDY LONG LEGS WARNER BAXTER

Fox Film Corporation's SENSATIONAL HAPPINESS HIT! Get the Family Ready for the Treat of Treats. Its Radiant Charm Goes Straight to the Hearts of Young and Old It's Worth Seeing Again and Again!

AVALON

10c and 25c Until 6:30 TOMORROW! If It's Laughter You're After, Come and Learn the Awful Truth About

ANNABELLE'S AFFAIRS

With a Brilliant Cast Bringing Through Light-Hearted Roles Jeanette MacDonald, Victor McLaglen and Roland Young

LAST DAY Janet GAYNOR "DADDY LONG LEGS" WARNER BAXTER

PARENTS! Bring the Children. The Fun Is Furious, but Clean!

STRATFORD

Surprised-Packed Mystery Romances!

"THE MALTESE FALCON" with BEBE DANIELS—RICARDO CORTEZ

Added! African Series, "Lion Hunt"

COSMO 79th-Halsted Doors Open 9:30 A.M. Adults 25c LEXINGTON 3131 W. 63rd

"NEVER THE TWAIN SHALL MEET" Extra! Cosmo: Chinaware Gift Night Extra! Lex: BETTY COMPSON—"LADY REFUSES"

GROVE 76th-Cottage HIGHLAND 79th-Ashland JEFFERY 71st-Jeffery W. Englewood 63rd-Ashland (Showing at all 4 theatres) The Spectacle of a Thousand Thrills!

TRADER HORN

SYMPHONY (Double Feature) Pres Fricker Twelve Ramon Novarro, "Daybreak" and Edna May Oliver in "Laugh and Get Rich"

SHORE 79th-Kingston (Adults Only) Jack Holt, "SUBWAY EXPRESS" & "Never the Twain Shall Meet" (Dbl. Ft.)

SCHOENHOFEN'S THEATRES

PICCADILLY

HUGE COOLING PLANT IN OPERATION

Wallace Beery—Lewis Stone Jean Harlow "SECRET SIX"

Feature at 1:00-4:12-6:15-8:20-10:27

FREDRICK 47th and Ashland Harry Carey—"Trader Horn"

ATLANTIC 48th and Crawford Ruth Chatterton—"Lady Refuses" and "Good Bad Girl"

FAIRFAX 8243 W. 38th St. Lewis Wilhelm—"Six Shooter"

HARPER 53rd and Harper Jack Holt—"Subway Express"

CHELTEN Exclusive Avenue at 79th St. "Iron Man" and "Laugh and Get Rich"

MARQUETTE 63RD & KEDZIE "Subway Express"—Also "Lady Refuses"

HIGHWAY 63D & S. WESTERN "Parisian Love" & "Tarnished Lady"

PUNCH & JUDY Van Buren & Michigan

Walter Janssen in "Die Nacht Gehort Uns" ("The Night Is Ours") CONT. 11 TO 11 P. M.

NORTH

HOWARD HOWARD ST. "L" 25c PRICE 1:30 to 6:30

—Held Over—Last Times Today— CHARLIE CHAPLIN "CITY LIGHTS"

Starting at 2:00—4:11—6:18—8:29—10:40 Thrilling Jungle Life—Adventures in Africa "THE LION HUNT" EXCLUSIVE FREE PARKING

ADELPHI 7074 N. CLARK 2 TALKIES

Sensibly Cooled with Washed Air WILLIAM POWELL, CAROL LOMBARD —KAY FRANCIS—"LADIES' MAN" JACK HOLT, IRENE PRINGLE—"SUBWAY EXPRESS"—Act. Colorful Revue and News

RIDGE DEVON AT CLARK CHARLIE CHAPLIN "CITY LIGHTS"

LAKE SHORE Broadway at Belmont FRANK FAY "God's Gift to Women" & "City Streets"

BUCKINGHAM 3319 N. CLARK 1001 Thrills EDWINA BOOTH—"TRADER HORN"

DE LUXE Wilson & Broadway. Near "L" Station "NEVER THE TWAIN SHALL MEET"

NORTHWEST

NEW LIBERTY 3705 Fullerton Ave. CHARLIE CHAPLIN in "CITY LIGHTS"

PATIO 6008 IRVING PARK BLVD. GARY COOPER—"CITY STREETS"

MONT CLARE Grand Ave. at Harlem Double Feature "FINGER POINTS" & "KISS ME AGAIN"

IRVING Irving Park Blvd. and Crawford—Marlene Dietrich "Is McLaglen—"Dishonored" & "Desert Vengeance"

ALAMO 3641 W. CHICAGO Matinee Daily—Leslie Howard "NEVER THE TWAIN SHALL MEET"

TIFFIN 4051 W. NORTH AVE. GLORIA SWANSON—"INDISCREET"

RIVOLI 4380 Elston. Adults Only Jason Robards—"The Good Bad Girl" & "Never the Twain Shall Meet"

COMMODORE 3105 Irving Park Blvd. 25c—5:30 to 7 P. M. "INDISCREET" & "TARNISHED LADY"

WEST

MARSHALL SQ. 226 Marshall Blvd. Double Feature "Subway Express"—"Never the Twain Shall Meet"

WILSON 3416 W. Madison—Mat. Daily GEORGE ARLISS "The Millionaire" and "Men from Chicago"

AUSTIN

IRIS 5742-47 CHICAGO AVE. DOUBLE FEATURE "THE MILLIONAIRE" and "SIN SHIP"

PLAISANCE 406 N. Parkside at Lake DOUBLE FEATURE "DOCTORS' WIVES" and "GARDEN MAN"

R-K-O ENGLEWOOD 63rd & Halsted 20c 1 to 6 P. M. "GOOD BAD GIRL"—Adults Only and RKO Star Vaudeville

JACKSON PARK Stony Island at 67th ADULTS ONLY "NEVER THE TWAIN SHALL MEET" and Betty Compson—"THE LADY REFUSES"

RAMOVA 35TH & HALSTED HARRY CAREY "TRADER HORN"

NEW REGENT 6336 S. HALSTED GEORGE ARLISS "The Millionaire" & "Laugh & Get Rich"

ROSELAND-STATE MICHIGAN AT 111TH PLACE HARRY CAREY—"TRADER HORN"

OAKLAND SQ. 3947 Drexel Blvd. DOUBLE FEATURE Clara Bow, "Kick In"—2. Dave, "Lady Who Dared"

HAMILTON 71ST AND PAXTON GEORGE ARLISS "THE MILLIONAIRE" at 7:40—10:00

HARVARD 6315 HARVARD AVE. Chinaware Gift Night Talmish Bankhead—"TARNISHED LADY"

COLONY 35TH AND KEDZIE Two Big Features "The Finger Points" and "Laugh and Get Rich"

UNITED ARTISTS

RANDOLPH at DEARBORN

THE CRITICS TELL THE STORY!

"Naughty and nice," says the Tribune.
"He is a delight," Herald-Examiner.
"Chevalier scores again," says the Times.
"Good measure of fun," acclaims the Post.
"Grand entertainment," says the News.

MAURICE CHEVALIER

CLAUDETTE COLBERT, MIRIAM HOPKINS, CHAS. RUGGLES

The SMILING LIEUTENANT

Paramount's talk of the town—a sparkling, brilliant story of the funniest love-tangle ever known.

ERNST LUBITSCH'S MASTERPIECE OF MIRTH!

with songs especially written by OSCAR STRAUS

McVICKER'S MADISON near STATE

11c—9 a. m. to 1 p. m. ADULTS ONLY

3RD SENSATIONAL WEEK

. . . and still the biggest bet for sheer joy in Chicago!

NORMA SHEARER in "A FREE SOUL" with LIONEL BARRYMORE Clark Gable Leslie Howard

ROOSEVELT STATE ST. near WASHINGTON

11c—9 A. M. to 1—50c to 6 P. M.

Last Night's Throngs Sat Enthralled at the Most Remarkable Experience in the History of Talking Pictures!

"THE VIKING"

Living Adventure That Actually Happened!

See Adjoining Columns in this newspaper for complete details

DELIGHTFULLY COOL!

CINEMA THEATRE Chicago at Mich. Mat. 50c. 1 to 11 P. M.

ALL ABOARD FOR VENICE! on the "LIEBESEXPRESS" (LOVE EXPRESS)

"Unusually Clever, Charming, Excellent."—MAE TINEE.

Explanatory English Titles

OFFICIAL SCHMELING-STRIBLING Fight Pictures in Sound COMPLETE 15 ROUNDS CASTLE STATE at MADISON

RICHARD "Cimarron" DIX JACKIE "Skippy" COOPER in "DONOVAN'S KID"

AFRICAN SERIES—"POINTED SPEARS" Never Over 65 Degrees ORPHEUM STATE AT MONROE

LAKE FOREST

DEERPATH El Brendel "MR. LEMON OF ORANGE"

MISCELLANEOUS MISCELLANEOUS. MISCELLANEOUS.

PUBLIX-BALABAN & KATZ Wonder Theaters

TIVOLI COTTAGE GROVE at 63 R.D.

LAST DAY!

25c—1:15 to 6:30 P. M.

DON AZPIAZU HAVANA CASINO ORCHESTRA

ALICIA PARLA (IN PERSON)

America's most sensational entertainers

Paramount's Drama "LAWYER'S SECRET" Clive Brook Charles Bostera Richard Arlen Fay Wray Joan Arthur

TOMORROW—A TRIPLE SMASH CELEBRATION!

He's Coming Back!

1 FRANKIE MASTERS

In a Happy Festival of Fun—a Huge Homecoming Celebration Headed by this Great Star

2 MOLLY PICON

America's Foremost Character Comedienne—Especially Engaged for this Joyous Celebration!

—AND ON THE SCREEN—

3 GARY COOPER CAROLE LOMBARD in 'I TAKE THIS WOMAN'

Paramount's Hit Romance

UPTOWN · PARADISE

BROADWAY at LAWRENCE

LAST DAY! 35c. 1:30 to 6:30 THE GREAT NICOLA

KING OF MAGIC in PERSON

Clive Brook—Buddy Rogers and all star cast in "LAWYER'S SECRET"

CRAWFORD near WASHINGTON

LAST DAY! 35c. 1:30 to 6:30

America's Foremost Singing Comedienne MOLLY PICON In Person with MARK FISHER

Clive Brook—Buddy Rogers in "LAWYER'S SECRET"

TOMORROW at BOTH THEATERS

The kind of romance you will just HAVE to tell someone about! It will delight you so!

Janet Gaynor Warner Baxter in "DADDY LONG LEGS"

Extra Paradise! TOMORROW THE GREAT NICOLA King of All MAGICIANS In Person!

HARDING MILWAUKEE at SAWYER

25c—1:30-6:30 P. M. Adults Only.

JOAN CRAWFORD in "Laughing Sinners" and Loretta Young in "Big Business Girl." Weardo Cortez Fri.—Lawyer's Secret.' 'Donovan's Kid'

TOWER 6350 ST. AT BLACKSTONE

25c—1:20-6:30 P. M.

VIC McLAGLEN-EDMUND LOWE in "Women of All Nations" Fri.—"Party Husbands" and Monsters of the Deep"

SENATE MADISON W. of KEDZIE

Balcony 25c. Two Features.

"FRONT PAGE" and Loretta Young, "Big Business Girl"

MARYLAND 63 SO. 61st MARYLAND

25c—1:30-6:30. Two Hits.

WALLACE BEERY in "The Secret Six" and "GOOD BAD GIRL" Marie Prevost

CENTRAL PARK 3455 ROOSEVELT

25c—1:30-6:30

JACK HOLT in "Subway Express" & Gloria Swanson, "INDISCREET"

NORSHORE HOWARD near CLARK

25c—1:30-6:30 P. M.

"THE FRONT PAGE" MICKEY MOUSE CARTOON "Fight to Live"—Uniform Review

RIVIERA BROADWAY at LAWRENCE

25c—1:30-6:30 P. M. 2 Features.

"SEED" J. Bolen L. Wilson | "Party Husbands" Dorothy MacKaill

Fri.—"Waltzes Faisen' & 'Dessert, Etc'

PALACE RKO RANDOLPH LA SALLE

Opens 10:15 A. M.

LAST 2 DAYS to See This Big RKO Vaudeville Show—

Blanche SWEET IN PERSON

BETH & BETTY DODGE Other RKO Celebrities

Saturday HARRY LANGDON IN PERSON

On the Screen BETTY COMPSON, CONRAD NAGEL, ROBT. AMES in "THREE WHO LOVED"

"SWEEPSTAKES" with EDDIE QUILLAN

MISCELLANEOUS. MISCELLANEOUS.

GRANADA MARBRO Public GREATER TALKIE THEATRES

SHERIDAN at DEVON MADISON near CRAWFORD

30c 1:30-6:30 P. M.—Last Times Today—TWO FEATURES at Both Theatres

JACKIE (Skippy) COOPER RICHARD DIX in "Donovan's Kid"

BEBE DANIELS Ricardo Cortez "The Maltese Falcon"

Starting Tomorrow

(At the GRANADA) "MONSTERS of the DEEP" Astounding! Refreshing!

(At the MARBRO) Charles G. Norris' best seller "SEED" John Boles—Lois Wilson Genevieve Tobin

AT BOTH THEATERS VICTOR McLAGLEN, El Brendel, EDMUND LOWE "WOMEN OF ALL NATIONS"

NORTOWN Western-Devon Cool—Open 1 p. m.

"THE FRONT PAGE" JACK OAKIE Adolphe Menjou and Mary Brian | "THE DUDE RANCH" Mitzi Green & Stuart Erwin

GATEWAY Lawt. at Milwaukee Refreshingly Cool

CLARA BOW Rosie Toomey "KICK IN" | Dorothy Jordan "YOUNG SINNERS" Tom Meighan

CONGRESS Milw. at Rockwell Cool—Open 1:30

BEBE DANIELS "THE MALTESE FALCON" with Ricardo Cortez "One of June's six best hits."—Mae Tinee. | Extra! Mickey Mouse & Chas. Chase Comedies

STATE 5214 W. Madison Refreshingly Cool

MANOR 5600 W. North Av.

At Both Houses GLORIA SWANSON with Ben Lyon in "INDISCREET"

CRYSTAL North at Cal.

GLORIA SWANSON in "INDISCREET"—Extra! Ex-Dyas in Person, on Stage

WINDSOR 1225 N. Clark

"TRADER HORN" Harry Carey—Edwina Booth

CENTURY Clark-Division

JACK OAKIE "The Dude Ranch" Mitzi Green | "TABU" "One of June's six best hits."—Mae Tinee.

BELMONT Lincoln at Belmont Cool—Open 1:30

WALLACE BEERY "The Secret Six" | Extra! AMOS 'n ANDY in "S. S. Atlantic" Fun! with Joan Bennett

VARSITY 1710 Sherman, Ev. Refreshingly Cool

"TRADER HORN" Harry Carey—Edwina Booth | "The Front Page" with Adolphe Menjou Mary Brian

PANTHEON Sheridan nr. Wilson Comfortably Cool

BERWYN 6104 W. 22nd St. Refreshingly Cool

GLORIA SWANSON "Indiscreet" & the Youth Movie—Lewis Stone

LA GRANGE 84 S. 5th, La Gr.

Clive Brook "The Spotlight Revue" "Mr. Lemon of Orange"

BELPARK 7231 N. Clark Refreshingly Cool

GLORIA SWANSON with Ben Lyon in "INDISCREET"

FOX THEATRES MONROE MONROE & DEARBORN

LAST TIMES TODAY

John Boles in "Seed" and Jack Oakie in "Dude Ranch"

MIDWEST Two Features "Young Sinners" and "Lady Who Dared"

COMMERCIAL 2 Features "Bachelor Apartment" & "Fast & Loose"

CROWN 1605 W. Division R. Barthelmess in "The Finger Points"

PORTAGE PARK 2 Features "Lady Refuses" and "Tarnished Lady"

SHERIDAN Sheridan Rd. & Irving Pk. Blvd.

Refreshingly Cool in Our Theatre 2 FEATURES

JOHN BARRYMORE in His Great Character "SVENGALI" JACK OAKIE, 'DUDE RANCH'

TERMINAL 3315 Lawrence 2 Features

CLARA BOW in "KICK IN" Thomas Meighan in "Young Sinners"

NO MAN'S LAND

Teatro del Lago Sheridan Road Between Wilmette & Kenilworth

TALLULAH BANKHEAD "THE TARNISHED LADY"

WILMETTE

WILMETTE "INDISCREET" With GLORIA SWANSON

HIGHLAND PARK

ALCYON GEO. ARLISS "THE MILLIONAIRE"

Now at ESSANESS

VOGUE Broadway at Lawrence

Marie Prevost, "Good Bad Girl" "Bachelor Apartments." Mae Murray

North Center Devon

Lincoln-Irving Opens 1:30 At Both Theatres

TRADER HORN

BYRD Madison at Cicero

COOLED BY REFRIGERATION

Ramon Novarro, "Daybreak" "Laugh and Get Rich." Dorothy Lee

BIOGRAPH 2433 Lincoln, Opens 1:30 "Tarnished Lady"—Mr. Lemon of Orange

BROADWAY STRAND 1645 Broadway "Widow from Chicago" & "Devil's Holiday"

LAMAR Marion at Lake "Lt. Guest" & "The Finger Points" & "Never the Twain"

KIMBASSY 3040 Fullerton, Opens 1:30 "City Streets" & "God's Gift to Women"

100 6746 Sheridan Road "Iron Man" & "The Big Shot"

CRAWFORD 10 S. Crawford

CHARLIE CHAPLIN "CITY LIGHTS"

DAVIS Lincoln at Wilson, Opens 1:30 El Brendel, "Mr. Lemon of Orange" Sidney & Murray Comedy

FOREST PARK

FOREST Madison at Harlem

LEW AYRES—"IRON MAN" GEORGE ARLISS—"THE MILLIONAIRE"

MAYWOOD

LIDO 5th Ave. at Washington

CLIVE BROOK—"TARNISHED LADY" EL BRENDEL—"MR. LEMON OF ORANGE"

PARK RIDGE

PICKWICK "INDISCREET" and "THE FINGER POINTS"

FLOWER OF THORNS

By Marie Conway Oemler

SYNOPSIS.

Sally Rutherford, the last member of an old southern family, lived with her grandparents at Oakleigh plantation, the heart of the Rutherford family pride. The Rutherford family "don't know" the Winsteads, of carpetbagging stock, whose estate adjoined Oakleigh. Samuel Forman Winstead is the only son and heir of his father, Henry Winstead, down bankers. Henry had hoped his son would go into finance, but Sam prefers to be an agriculturist and have a model dairy farm.

The night of Sally's graduation she receives the news of her grandfather's death. The shock has caused her grandmother to have a stroke.

INSTALLMENT IV.

A GALLANT SPIRIT.

Sally bathed her face, put on a fresh dress, and went downstairs. Moses had a tempting little lunch arranged for her in the darkened dining room, and she ate mechanically and drank her hot tea, the while he hovered around her silently. Then she sought Mr. Sinclair in the library.

The lawyer was sitting before grandpapa's desk, stacks of papers piled neatly before him. The room shared with the rest of the house that still, dim atmosphere, charged with the presence of death. Even the sunlight seemed permeated with it. A dreadful conscious hush hung over Oakleigh.

"I hardly know how to tell you, Sally," began Mr. Sinclair, a tall, thin man with a long, pale face and kind brown eyes, just now full of distress. "It is a very painful duty. To begin with—your grandfather's affairs are in a most involved state—I never imagined anything so bad as this——"

The old lawyer suddenly covered his face with his thin hands.

"How could poor Rupert have been so foolish?" he cried. "He was ruined. Why didn't he listen to reason? O, my God; how am I to tell this to Colonel the truth?"

"Were things so hard for him, Mr. Sinclair? And to think of me, heedlessly enjoying myself!" cried Sally, remorsefully.

Mr. Sinclair lifted his gray head and regarded her mournfully.

"Things were so bad for him that he was ruined. Everything, everything. Nothing left him—but disaster. He was swept clean. Oakleigh mortgaged to the roof." He spread out his hands helplessly. "He told me nothing. He hid the truth from me—until it was too late." He groaned.

"O, poor grandpapa! And it killed him!" exclaimed Sally. For very unaccustomed tears flooded her eyes. "And I'm partly to blame, Mr. Sinclair. I'm sure it was on account of me he made those investments. Because of me he wasn't satisfied with what we had. He always said the Rutherford must have plenty of money; that Oakleigh and just enough to live on decently wasn't enough for me. I didn't pay very much attention, for I thought we had so much. What more could I ask for than I already had? I'm going to him now, Mr. Sinclair, please. I want to tell him how much he really gave me, how much I have, how much I love and honor him." She wept.

"Sally—Sally." He had risen from his chair, pallid, trembling. "My poor little girl—I've known you from your babyhood, Sally. For the love

Little Harbor Club to Open Season Saturday

THE Little Harbor club, that popular rendezvous for Chicagoans at Harbor Springs, Mich., will open its second season on Saturday.

A program of entertainment and sports, similar to that of last season, is planned for this year. Most of the members who have cottages there will be present at the opening dinner dance.

There will be swimming contests throughout this month and next, and the Michigan State Tennis championship tournament will be played at the club on Aug. 24.

Since last season landscape gardeners have been enhancing the attractiveness of the place with a good many finishing touches, and a number of additional tennis courts have been built.

The Chicago members who will be hosts at the opening include Mr. and Mrs. Chester F. Ericson, Mr. and Mrs. Robert W. Hyman, Mr. and Mrs. George A. Ranney, Mr. and Mrs. Nelson L. Barnes, Mr. and Mrs. William Waller Jr., Mrs. Robert C. Wheeler, J. Sidney Burnet, Dr. and Mrs. Frank E. Pierce, Mr. and Mrs. Joseph E. Otis, Joseph E. Otis Jr., Mr. and Mrs. Howard O'Brien, Mr. and Mrs. James Offield, and Mr. and Mrs. Edward P. Russell. Mrs. Emma Gardner, Mr. and Mrs. Charles Hickox, and Mr. and Mrs. James B. Barry are among the New York members.

An Electric Auto, Some Rare Fish and Beach Sights.

Did you know—that Mrs. Xavier L. Otis of the Drake is the lady you see driving one of the now rare electrics? . . . that Warren Wright Jr. is the fond and proud possessor of some Siamese fighting fish? . . . that

WILMETTE BRIDE-TO-BE

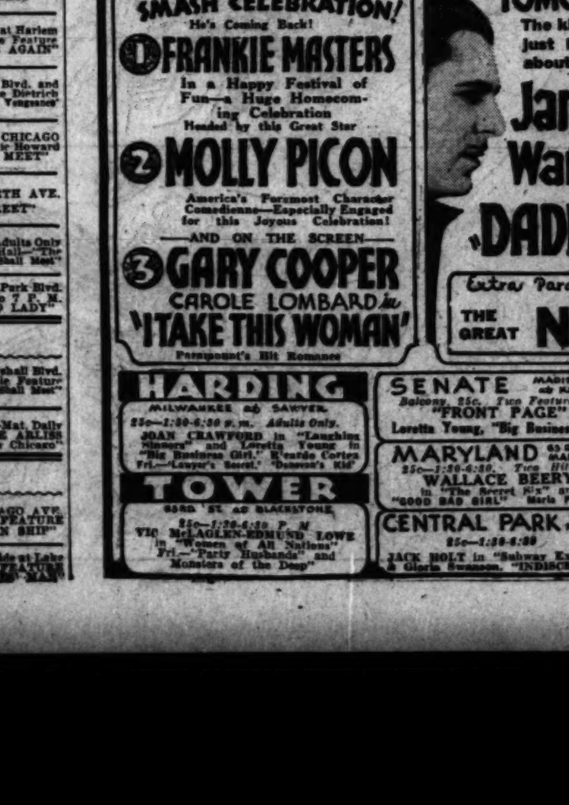

MISS HELEN HAYES.

Daily Invigorating Eye Baths Offset Summer Sunshine

BY ANTOINETTE DONNELLY.

I was attracted the other day by a headline, "Glass Eyes Call for Feeling." My mind jumped to that familiar ad about false teeth being O. K. but it's better to hold on to your naturals—only L paraphrased it to read eyes instead of teeth. Maybe that was far fetched since it takes an accident to inspire a glass eye purchase. And, anyway, the article was about glass eyes for animals, museum preserved ones, and glass eyes for toys—teddy bears, dogs, dolls, and so on.

Incidentally, the manufacturer of glass eyes interviewed for the article spoke with regret about the disappearance of birds from women's hats. The younger generation never heard the song about the bird on Nellie's hat. That bird (glass eyed with feeling) and poised for flight on Nellie's hat was supposed to have gotten in some nice, clean dirty work for Nellie. But that's all ancient history.

The girls don't need birds any more. But they have eyes of their own that had better receive a bit of warning if they're going to be exposed to long hours of automobile travel, long hours on the beach, or in the water. That summer sun can put a few sad and blighting years into a good pair of eyes, unless they're buoyed up betimes with a boric acid wash, or some eye wash solution is used.

Just one more little beautifying article you should have on your toilet table or cabinet shelf—an eye cup. You can relieve eye tension with just warm water turned on the eye with one of these handy little cups.

The mild boric acid solution is good, too. You know how your eyes feel from just the eye solution treatment you get with a facial. It's not much of a job to lie down and apply to the lids a tiny cloth soaked in a good eye lotion and rest the eyes for 5 minutes. This, before you go out for the dinner engagement after a day of hard driving on the road or at the office, is youthifying.

* *

SALLY'S 100 GUESTS SEE CHARLIE CHAN SOLVE CRIME TODAY

BY SALLY JOY BROWN.

Our baseball party day is just a week distant but so anxious am I to see this Cubs-Giants game that a week seems a long time to wait. The hundred guests who will accompany me to Wrigley field on that day will be selected this morning so I hope that every one who wants to be invited has his or her letter written and on the way to my office.

I hope, too, that you didn't forget to tell me your age and your full name and your address. So many times I find perfectly splendid letters in my mail and I cannot invite the writer because one of these items was neglected. You see, they are important.

Today's the day of our party at the Oriental theater where we'll see that incredibly wise man, Charlie Chan, solve all the mysteries of "The Black Camel." Invitations have been sent to all the girls and boys who will accompany me and I hope that nothing will interfere with their coming. You have the directions for meeting and don't forget that it's the Oriental theater where Charlie Chan is holding forth. I'm looking forward to a marvelous time, are you?

WASHINGTON SOCIETY

Washington, D. C., July 8.—[Special.]—The Canadian minister, Maj. Herridge, who spent only a few days in Washington last month when he came to present his credentials, returned here today for another short visit at the legation.

The former American ambassador to Mexico, who is now chairman of the tariff commission, and Mrs. Henry P. Fletcher, have leased a cottage at Newport. Mrs. Fletcher already has gone there for the summer.

Senator and Mrs. James J. Davis of Pennsylvania, who have spent

Courage, Confidence. Get One the Breaks These Modern Days

BY DORIS BLAKE.

A recipe for popularity gathered from a college girl symposium on the subject and presented in a current periodical, striking this reader as among the best offered, stresses the value of a lack of false pride. False pride prevents a girl from doing things for fear she will be laughed at, or for fear she will make a mistake, or that she might not win.

Admitted that it isn't easy to plunge into a new game or stunt with a new crowd, still this popularity formula referred to advises just that procedure as a way to get about and make oneself liked.

It wouldn't be possible to estimate how many girls have lost out on opportunities because they lacked the nerve to jump right in with both feet and forget all about criticism. Anyway, young women are living in a period where nerve is needed. Whether you don't care whether you are laughed at or not. Where you decide you're going to break through barriers no matter how formidable they seem when you first hang back. Possibly nerve is not the right word to use. It's courage, rather. And faith in self. Whether you've been born with or without these two qualities, you've got to have them in order to be one of the group whose company you aim to share.

There's no time for the shrinking violet or for the girl who hasn't any confidence in herself. If you're the least bit observant you can see for yourself that women who have the courage to break in not only manage to get in but to hold their places there. There's a difference between courage and cheek. But it is better as the pursuit of happiness is practiced by our young today to have cheek than not to be sold on oneself.

Girls will hold back from joining clubs. Maybe they wouldn't be wanted, they argue. If that's the way they feel about themselves, they're not wanted. No one has re-

FLOWER OF THORNS

By Marie Conway Oemler

SYNOPSIS.

Sally Rutherford, the last member of an old southern family, lived with her grandfather at Oakleigh plantation, the heart of the Rutherford family pride. The Rutherford pride "don't know" the Winsteads, of carpetbagging stock, whose estate adjoined theirs, owns banker, Henry had hoped his son would go into finance, but Sam prefers to be an agriculturist and have a model dairy farm. . . . On the night of Sally's graduation she receives the news of her grandfather's death. The shock has caused her grandmother to have a stroke.

INSTALLMENT IV.

A GALLANT SPIRIT.

Sally bathed her face, put on a fresh dress, and went downstairs. Moses had set a tempting little lunch arranged for her in the darkened dining room, and she ate mechanically and drank her hot tea, the while he hovered around her silently. Then she sought Mr. Sinclair in the library.

The lawyer was sitting before grandpapa's desk, stacks of papers piled untidily before him. The room shared with the rest of the house that still, heavy atmosphere, charged with the presence of death. Even the sunlight seemed permeated with it. A dreadful conscious hush hung over Oakleigh.

Mr. Sinclair, with a long, pale face and kind brown eyes, just now full of distress, looked up. It is a very painful duty. To begin with—your grandfather's affairs are in a most involved state—I never imagined anything so bad as this——"

The old lawyer suddenly covered his face with his thin hands.

"How could poor Rupert have been so foolish?" he cried. "He was warned. Why didn't he listen to reason? O, my God; how am I to tell this child the truth?"

"Were things so hard for him, Mr. Sinclair? And to think of me, heedlessly enjoying myself!" cried Sally, remorsefully.

Mr. Sinclair lifted his gray head and regarded her mournfully.

"Things were so bad for him that he was ruined. Everything, everything. Nothing left him—but disaster. He was swept clean. Oakleigh mortgaged to the roof." He spread out his hands helplessly. "He told me nothing. He hid the truth from me—until it was too late." He groaned.

"O, poor grandpapa! And it killed him!" exclaimed Sally. For very unaccustomed tears flooded her eyes. "And I'm partly to blame, Mr. Sinclair. I'm sure it was on account of me he made those investments. Because of me he wasn't satisfied with what we had. He always said the Rutherford must have plenty of money; that Oakleigh and just enough to live on decently wasn't enough for me. I didn't pay very much attention, but I thought we had so much. What more could I ask for than I already had? I'm going to him now, Mr. Sinclair, please. I want to tell him how much he really gave me, how much I have, how much I love and honor him." She wept.

"Sally—Sally." He had risen from his chair, pallid, trembling. "My poor little girl—I've known you from your babyhood, Sally. For the love of God don't, don't go in and look at him!"

"I don't understand." Something menacing, a smothering horror, a ghastly presence approached, and, as it were, clutched her shrinking soul with a ghastly hand. She got to her feet and started across the room. He caught her before she could open the door and held her back.

Her grandmother heard the shot and the fall and ran to the sound. Mercifully, the stroke fell upon her even as she screamed. Poor dear little girl, my poor child, when Rupert saw he was facing ruin—everything was gone—he—he shot himself." He wouldn't tell her "to blow his brains out!"

She reeled, but again she did not scream. She mustn't be so frightened—she mustn't. Only let her get free of this smothering blackness. For the time being she couldn't comprehend. What could any disaster mean to her except as it touched him personally? Except as it swept away that splendid, beautiful presence, closed his kind eyes, silenced his handsome lips?

"I must see him," she insisted agonizedly.

Soothingly he led her to the closed room and himself raised the coffin lid. At her look on the poor, shattered, bandaged thing that had once been the handsome, courtly, honored, envied Rupert Rutherford.

"O, poor darling! And this is what has come to you!" whispered Sally, touching his folded hands gently. And she wept for him, never thinking of herself. She had never before been called upon to weep for a Rutherford, and it was a bitter experience. It bewildered her that this terrible thing could befall grandpapa and the sky not fall, the world come to a ruinous end. It made her panicky that the sun went on shining unconcernedly, as though nothing had happened.

"Darling, darling grandpapa, don't you worry about me. I'm young. I'm strong. I can work. I promise you I'll take care of grandmamma for you. I'll carry on. I'll do the best I can always."

Then all over the state letters and telegrams of condolence and sympathy poured in. Mounds of flowers and an endless line of cars from the city from all the county streamed up the great oak avenue. People felt a sort of consternation—the colonel had always appeared to be the very butt-in Fortune's cap, and now this ghastly ending of an honorable career.

After the colonel had been laid away in the family vault under the trees at Oakleigh, in the presence of a vast concourse of people who were deeply stirred by the tragedy of his passing, and the house was at last free of guests, Sally had another interview with Mr. Sinclair.

"My nerves are quite steady and my head is clear again, Mr. Sinclair. I have heard the worst news I shall ever hear, so nothing you can tell me will overwhelm me," she said composedly. "Now, to begin with, grandpapa would expect me to take care of grandmamma. I am going to do so. I must do so. I want you to tell me exactly how our affairs stand, so I shall know how to begin."

"You are a brave child, Sally, and a good child," he said gently. "I wish to heaven I had better news for you—you deserve it. But I can't tell you how to begin the task you have set for yourself. The fact is, dear girl, there isn't anything to begin with."

"Everything is gone, Mr. Sinclair?"

"Everything," said he, with a hopeless gesture.

"Isn't there any hope of salvaging something—enough for poor grandmamma, at least?"

"The question is," said he miserably, in a low voice, "whether both of you won't have to leave Oakleigh."

She clasped her hands mutely. The place was heavily mortgaged—she knew that much. But that wasn't so fatal, was it? Didn't people manage to keep mortgaged homes? Not keep Oakleigh? But that was home. The Rutherfords had always kept Oakleigh. Oakleigh was part of Rutherford history. She looked so young, so stricken, so startled, that the lawyer could not help going on.

"The interest is paid up for the past six months—it is due every half year." He did not tell her that several members of the bar, himself among them, the colonel's friends, had paid the amount among them, though it was more than some of them could afford; that they had paid for the colonel's funeral, and set aside, in addition, a small sum to run the household for the time being, and that he himself was paying the servants out of his own pocket. It was the last thing he could do for Rupert. "After this there is nothing to pay it with—there are other debts besides, so there must inevitably be a foreclosure. I have spoken to Mr. Winstead, the holder of the mortgage, and I find him very sympathetic and kindly. He reminded me that he had ventured to advise the colonel—had actually warned him—but poor Rupert wouldn't listen. He was too sure he had a fortune in his grasp."

"How much did grandpapa borrow from him?"

"Approximately about forty thousand dollars. There was also money raised on his life insurance," he added, vehemently. "It is unbelievable."

"And the interest?"

"Ten would have to meet somewhat more than three thousand dollars with nothing to meet it with. My child, you must resign yourself to the place go."

"Mr. Winstead knew that those weren't safe investments, even while poor grandpapa the money, didn't he?"

"He warned your grandfather not to make them, Sally."

"But he loaned him the money to do so, Mr. Sinclair, because he knew in the easiest way—the only way—for him to get Oakleigh."

"Somebody must have gotten it sooner or later, my dear. If anybody had loaned Rupert even half so much as he got from Henry Winstead it would have been the same in the long run. Rupert couldn't resist it. Oakleigh would have had to go."

"What do you mean," Sally faltered, half rising from her chair, "that Mr. Winstead can take Oakleigh away from us? But, Mr. Sinclair, this is grandmamma's home! It's ours. It has always been ours. Can a Winstead take Oakleigh away from the Rutherfords, Mr. Sinclair?" She looked horrified, incredulous, unbelieving.

[Copyright: 1931: By Marie Conway Oemler.]

[Continued tomorrow.]

"Can a Winstead take Oakleigh away from the Rutherfords?"

BEAUTY ANSWERS

BY ANTOINETTE DONNELLY.

R. C.: USE AN ORANGE STICK in cleaning the nails. It is preferable to a pointed instrument, which is apt to cause a roughening of the under edge of the nail, where the dirt lodges. To overcome this roughening rub cold cream at night and allow it to remain on during the night.

DORIS BLAKE ANSWERS

Indicates Indifference.

"Dear Miss Blake: I wrote two letters to my friend but did not get any answer. Should I write again?

"MARY."

Failure to answer either of your letters shows indifference. 'Twould be useless to write again.

Little Harbor Club to Open Season Saturday

THE Little Harbor club, that popular rendezvous for Chicagoans at Harbor Springs, Mich., will open its second season on Saturday.

A program of entertainment and sports, similar to that of last season, is planned for this year. Most of the members who have cottages there will be present at the opening dinner dance.

There will be swimming contests throughout this month and next, and the Michigan State Tennis championship tournament will be played at the club on Aug. 14.

Since last season landscape gardeners have been enhancing the attractiveness of the place with a good many finishing touches, and a number of additional tennis courts have been built.

The Chicago members who will be hosts at the opening include Mr. and Mrs. Chester F. Ericson, Mr. and Mrs. Robert W. Hyman, Mr. and Mrs. George A. Ranney, Mr. and Mrs. Nelson L. Barnes, Mr. and Mrs. William Waller Jr., Mrs. Robert C. Wheeler, J. Sidney Burnet, Dr. and Mrs. Frank E. Pierce, Mr. and Mrs. Joseph E. Otis, Joseph E. Otis Jr., Mr. and Mrs. Howard O'Brien, Mr. and Mrs. James Offield, and Mr. and Mrs. Edward P. Russell. Mrs. Emma Gardner, Mr. and Mrs. Charles Hickox, and Mr. and Mrs. James B. Barry are among the New York members.

An Electric Auto, Some Rare Fish and Beach Sights.

Did you know—that Mrs. Xavier L. Otis of the Drake is the lady you see driving one of the now rare electrics? . . . that Warren Wright Jr. is the fond and proud possessor of some Siamese fighting fish? . . . that Gold Coasters who own field glasses, binoculars or telescopes are wont to pass the time away on hot days by training the glasses on the Oak street beach and watching the sights? . . . that George Wittbold made $1,500 on $2 bets last Saturday at Arlington and that so far he's had tickets on every long shot that'd come in? . . . that Mr. and Mrs. Howard L. Willett are giving dinners in their penthouse on warm evenings at which only iced food, such as duck in aspic, melons cooled with ginger ale, iced vegetables, etc., are served? . . . that Mary Tilt's engagement ring [at least she was wearing it on her engagement finger the other night] is set with a large and illustrous black pearl?

Exciting Polo Matches Planned for Sunday at Oakbrook.

The polo at Oakbrook is to be extra exciting this Sunday. Two of the strongest teams of polo players that can be selected from the Chicago territory will play, and the Old Alken and Argentine teams will be present to see a fine sample of polo as it is played in the middle west.

Mrs. R. R. McCormick will give a luncheon for the visitors before the game, and afterwards high tea will be served at the club.

The probable lineup will include Capt. Paul Butler, William Mitchell Blair, Edward Hillman Jr., Barney Balding and Tex Crites.

Proceeds of the Sunday game at Onwentsia benefit the Hinsdale Infant Welfare society. The committee in charge is headed by Mrs. Paul Butler and Mrs. W. W. Kimball, co-chairmen, and Mrs. H. H. Holcomb, ground supervisor.

Anne Croftan, A. H. Stevens Jr. Are Married in Mountains.

The marriage of Miss Anne Croftan, daughter of Dr. and Mrs. Alfred C. Croftan of the Lake Shore Drive hotel, to A. Halsted Stevens Jr. of Pasadena took place yesterday afternoon in the garden of Croftan Farms, the summer estate of the bride's parents in the Adirondacks at Keene, N. Y. The bride wore a white dress and hat and her only attendant, Miss Elizabeth Croftan, wore a yellow dress and matching hat. Mr. Stevens senior was best man for his son.

The wedding was a small affair attended only by members of the families and a few friends. Among the out of town guests were Mrs. Frederic W. Upham, Mrs. James Soper, and Mrs. Charles R. Lindsay III. of Chicago, Mr. and Mrs. Alfred McCormick (Winifred Smith) of New York, Miss Marjorie Halsted of Pasadena, and Mr. and Mrs. Charles Schlacks of Philadelphia.

The bride and groom will motor through New England before going to California for the month of August. After Oct. 1 they will reside in Cambridge, Mass., where Mr. Stevens is to complete his studies at the Harvard law school.

Miss Rosemary Baur, whose engagement to Bartle Bull was announced shortly before she sailed with her mother to spend the summer in France, has just acquired a new prospective sister-in-law. Announcement has been made in London by Sir George Hennessy, Bart., and Lady Hennessy of 22 Belgrade square and Grayshot hall, Hants, of the engagement of their third daughter, Noreen, to Michael, third son of William Perkins Bull, K. C., and Mrs. Perkins Bull of 2 Eton place, London, and Lora hall, Rosedale, Toronto, Ont. Michael Bull, like his brother Bartle, attended Eton and Magdalen college, Oxford, and is a barrister of the Inner temple.

This and That About Summer Visits and Travels.

Here and there . . . Miss Marjorie Horton, daughter of Mrs. Samuel Rinaker, has been visiting Miss Frederica Webb, daughter of W. Seward Webb, at Long Island, N. Y., and is to bring Miss Webb back to Lake Forest to be her guest during the international polo games. . . . so Miss Paula Uihlein, who arrived in New York recently with her father, Edgar J. Uihlein, after a year at the Nixon Sheldon school in Florence, is visiting in the east. When she returns she and her father will be at their Lake Forest residence until August, when they will go to their ranch in Wyoming. . . . Mr. and Mrs. Nelson Trimble Levings of 432 Roslyn place will move on Aug. 1 to Columbia, S. C., where Mr. Levings is to be affiliated with a banking institution. Their two young sons, Nelson Jr. and Sanford Hopkins Levings, are with their maternal grandparents, Mr. and Mrs. Claude C. Hopkins, at Pineycrest, Spring Lake, Mich., and will not go to their new home until late summer.

* * *

A FRIEND IN NEED

BY SALLY JOY BROWN.

Widow Deserves Assistance.

"I am a widow with four children to support. I have had no work for some time and we need help. Can you get us some clothing? I wear size 38 and shoes, size 5. The boy is 11 and the girls are 9, 7, and 4. Anything you can get for us will be greatly appreciated. MRS. J. E."

WILMETTE BRIDE-TO-BE

MISS HELEN HAYES.
[Carlos photo.

Mr. and Mrs. Clarke L. Hayes of 911 Lake avenue, Wilmette, announce the engagement of their daughter Helen to Albert J. Walcott, son of Mr. and Mrs. John H. Walcott of Seattle, Wash. Mr. Walcott is a member of the faculty of the University of Wisconsin.

Actress' Burns Now Treated by Light to Avert Skin Grafting

New York, July 8.—(AP)—The floodlights under which Eva Le Gallienne earned national fame as an actress are now to be used to hasten her recovery from the severe burns she suffered in a recent explosion at her summer home in Norwalk, Conn.

This form of treatment for burns is of recent development. Its advantages are relative painlessness and a marked reduction in the disfigurement due to scar formation.

The injured skin reacts favorably to the stimulating effects of the light. Where, as in the case of Miss Le Gallienne, the burn is not too deep, exposure of the affected area to light causes the fairly rapid growth of new skin. This obviates the need for the difficult, painful and trying operation of skin graft, in which operation minute bits of skin are shaved off other portions of the body, the thigh, for example, and are implanted on the denuded burnt area.

The actinic treatment of burns, as this method is called, is relatively new, and is a by product of the recently developed science of heliotherapy, the use of light from natural and artificial sources in the treatment of disease.

* * *

What's Doing Today

MEETINGS.

Lambda Tau Delta	Drake
Alpha Zeta Gamma	Congress hotel
Cent. Council, Order of Builders	La Salle
Children's Program	Ravinia Park
Columbus Club Engineers	Great Northern
French Speaking Tour	La Salle

LUNCHEONS.

Chi Phi club	La Salle
Chicago Phi Psi alumni	University club
Cornell alumni	University club
Cosmopolitan club	Sherman
Delta Sigma Pi	Field's grill
Exchange club	Pearson
Gyro club	Brevoort
Kiwanis club	Sherman
Men's Garden club	Great Northern
Phi Pi Phi	La Salle
Psi Gamma Rho	Field's, Men's grill
Sigma Alpha Epsilon	La Salle
Sigma Delta Kappa	Chicago Bar Assn.
Theta Kappa Nu	La Salle

EVENING EVENTS.

Emergent Life Foundation	Morrison hotel
Illinois St. Andrew society	La Salle
Opera "Manon Lescaut"	Ravinia Park
Tau Sigma Psi	Edgewater Beach

Black Gown Displays Latest Style Points

BY BETTINA BEDWELL.

PARIS.—[Special.]—Paris is concentrating a great deal of her sartorial interest on or around the armholes of her new evening gowns. Trick décolletés are being simplified, a great many smart frocks having plain, square-cut or rounded necklines, while decoration gives importance to the shoulder straps.

Paul Ploret's flower garland armholes are significant of this trend. Many of Lucien Lelong's new evening gowns for late summer and early autumn wear have their armholes surrounded by circular flounces of lingerie or mousseline that give an airy butterfly effect to the upper arms, which, by the way, makes the waist look very slender by widening the shoulders without making them bulky.

Contrasting hems reminding one of petticoats are another charming style wrinkle dear to Paris couturiers, while apart from these little details frocks are apt to be of statuesque simplicity.

The Augustabernard evening gown, sketched today, is one of the most charming ever seen in Paris and it unites a number of the very latest style points. It's black crêpe de chine with shoulder interest expresed in bias folds of pale pink crêpe de chine that are twisted round the shoulder straps and pass under the arms.

A contrasting sweeper-fold of the pale crêpe de chine peeps coquettishly from beneath the black skirt hem. A softly draped girdle of pink and black crêpe de chine is drawn through a slit in the front of the bodice and fastens by being tucked under in back.

The fan is of pale pink crosse aigrettes mounted on a black onyx ring and the slippers are of pale pink crêpe de chine with diamond buckles.

Daily Invigorating Eye Baths Offset Summer Sunshine

BY ANTOINETTE DONNELLY.

I was attracted the other day by a headline, "Glass Eyes Call for Feeling." My mind jumped to that familiar ad about false teeth being O. K. but it's better to hold on to your naturals—only L paraphrased it to read eyes instead of teeth. Maybe that was far fetched since it takes an accident to inspire a glass eye purchase. And, anyway, the article was about glass eyes for animals, museum preserved ones, and glass eyes for toys—teddy bears, dogs, dolls, and so on.

Incidentally, the manufacturer of glass eyes interviewed for the article spoke with regret about the disappearance of birds from women's hats. The younger generation never heard the song about the bird on Nellie's hat. That bird (glass eyed with feeling) and poised for flight on Nellie's hat was supposed to have gotten in some nice, clean dirty work for Nellie. But that's all ancient history.

The girls don't need birds any more. But they have eyes of their own that had better receive a bit of warning if they're going to be exposed to long hours of automobile travel, long hours on the beach, or in the water. That summer sun can put a few sad and blighting years into a good pair of eyes, unless they're buoyed up betimes with a boric acid wash, or some eye wash solution is used.

Just one more little beautifying article you should have on your toilet table or cabinet shelf—an eye cup. You can relieve eye tension with just warm water turned on the eye with one of these handy little cups.

The mild boric acid solution is good, too. You know how your eyes feel from just the eye solution treatment you get with a facial. It's not much of a job to lie down and apply to the lids a tiny cloth soaked in a good eye lotion and rest the eyes for 5 minutes. This, before you go out for the dinner engagement after a day of hard driving on the road or at the office, is youthifying.

* *

EMBARRASSING MOMENTS

A Reprimand Wasted.

Last year while I was on traffic duty at a busy intersection a motorist attempted to make a left turn against regulations. I called to him and pointed to the "Right Turn Only" sign. He paid no attention to my signal, continued his turn and, in so doing, drove directly into me.

By this time I was angry. I went up to the driver's window, which was partly open, and proceeded to inquire just what the big idea was. Hardly had I opened my mouth when a woman in the back seat leaned forward and said something to me. I could not make out what it was she said because of the traffic noise but I took it for granted that she was just another back seat driver, so I informed her that my remarks were entirely for the benefit of the driver, and that if she would remain quiet she would favor me greatly.

I resumed my lecture. For several minutes I raved on, going over the regulations from one end to the other. Finally the rear door opened, the woman put her head out and said, "Pardon me, officer; this man is deaf and dumb." I had not given the poor fellow a chance to say anything, even if he could. Although I was embarrassed this struck me funny and the woman and I had a good laugh so I waved them on, the driver still with that dumb look on his face.

F. W. M.

* *

NEW YORK SOCIETY

New York, July 8.—[Special.]—Mr. and Mrs. Winthrop W. Aldrich are leaving their country place, Broad Hollow, at Wheatley Hills, L. I., for Bar Harbor, Me., where they will pass the remainder of the summer. The steam yacht Wayfarer, which is the flagship of the New York Yacht club fleet, with Mr. Aldrich, as commodore of the club, left the harbor at Glen Cove last week for the Maine coast and will be used there by the family.

Mr. and Mrs. Gustavus Town Kirby and their daughter, Miss Wilhelmine Kirby, of 110 Park avenue, left their country home, Tanrackin house, Bedford Hills, N. Y., yesterday for their summer cottage, 54 Orange street, Nantucket, Mass., where they will remain until after Labor day.

Mr. and Mrs. James H. Van Alen, who have been at the Ambassador since their return from Atlantic City on Sunday, left yesterday for their home in Roslyn, L. I.

PATTERNS BY CLOTILDE

[Registered U. S. Patent Office.]

CHILD'S DRESS.

Today's dress is unusually pretty and so easy to fashion. Yellow and white printed dimity, combined with plain yellow—using a soft shade of cocoa in a bias binding for neck and sleeve edges, or pale blue linen with white, and a darker shade of blue for the bindings are both pretty combinations.

The pattern, No. 3186, comes in sizes 8, 10, 12, and 14 years. Size 8 requires 1⅞ yards of 36 inch material with ½ yard of 35 inch contrasting.

Order Blank for Clotilde Patterns

CLOTILDE PATTERNS.
CHICAGO TRIBUNE, 220 E. 42D-ST.,
NEW YORK CITY.

Inclosed find $..... Please send me the Clotilde patterns listed below:

Pattern No..... Size..... Price.....

3186.....

Name .....

Number and Street .....

City .....

State .....

How to Order Clotilde Patterns.

Write your name and address plainly on dotted lines, giving number and size of such patterns as you want. Inclose 10 cents in stamps or coin [coin preferred; wrap it carefully], for each number, and address your order to Clotilde Patterns, CHICAGO TRIBUNE, 220 East 42d street, New York City.

Note—Clotilde patterns are made in New York exclusively for THE CHICAGO DAILY TRIBUNE. They are perfect in fit, up to date in style, and the easiest of all patterns to use.

A Clear Complexion Makes Any Woman Attractive.
ELECTROLYSIS
The Only Method Doctors Recommend to Forever Remove
HAIR on the FACE
Hair roots forever destroyed. Regrowth impossible. Skin left smooth and entirely free from blemish. Work done by facial experts
ELLA LOUISE KELLER
Established 19 Years
55 E. Washington St. Central 6468
Offices in New York and Minneapolis

SALLY'S 100 GUESTS SEE CHARLIE CHAN SOLVE CRIME TODAY

BY SALLY JOY BROWN.

Our baseball party day is just a week distant but so anxious am I to see this Cubs-Giants game that a week seems a long time to wait. The hundred guests who will accompany me to Wrigley field on that day will be selected this morning so I hope that every one who wants to be invited has his or her letter written and on the way to my office.

I hope, too, that you didn't forget to tell me your age and your full name and your address. So many times I find perfectly splendid letters in my mail and I cannot invite the writer because one of these items was neglected. You see, they are important.

Today's the day of our party at the Oriental theater where we'll see that incredibly wise man, Charlie Chan, solve all the mysteries of "The Black Camel." Invitations have been sent to all the girls and boys who will accompany me and I hope that nothing will interfere with their coming. You have the directions for meeting and don't forget that it's the Oriental theater where Charlie Chan is holding forth. I'm looking forward to a marvelous time, are you?

WASHINGTON SOCIETY

Washington, D. C., July 8.—[Special.]—The Canadian minister, Maj. Herridge, who spent only a few days in Washington last month when he came to present his credentials, returned here today for another short visit at the legation.

The former American ambassador to Mexico, who is now chairman of the tariff commission, and Mrs. Henry P. Fletcher, have leased a cottage at Newport. Mrs. Fletcher already has gone there for the summer.

Senator and Mrs. James J. Davis of Pennsylvania, who have spent much time looking for a country place in their state, have purchased one near Devon, Pa. They will go there on Saturday with their five children, Jean, Jane, James J. Jr., Joan, and Jewell, for the remainder of the summer.

Mrs. Grace Hall Brousseau, former president general of the D. A. R., who returned recently to her home in Greenwich, Conn., after a long stay in Washington, has gone to Swampscott, Mass.

Courage, Confidence, Get One the Breaks These Modern Days

BY DORIS BLAKE.

A recipe for popularity gathered from a college girl symposium on the subject and presented in a current periodical, striking this reader as among the best offered, stresses the value of a lack of false pride. False pride prevents a girl from doing things for fear she will be laughed at, or for fear she will make a mistake, or that she might not win.

Admitted that it isn't easy to plunge into a new game or stunt with a new crowd, still this popularity formula referred to advises just that procedure as a way to get about and make oneself liked.

—•—

It wouldn't be possible to estimate how many girls have lost out on opportunities because they lacked the nerve to jump right in with both feet and forget all about criticism. Anyway, young women are living in a period where nerve is needed. Where you don't care whether you are laughed at or not. Where you decide you're going to break through barriers no matter how formidable they seem when you first hang back.

Possibly nerve is not the right word to use. It's courage, rather. And faith in self. Whether you've been born with or without these two qualities, you've got to have them in order to be one of the group whose company you aim to share.

—•—

There's no time for the shrinking violet or for the girl who hasn't any confidence in herself. If you're the least bit observant you can see for yourself that women who have the courage to break in not only manage to get in but to hold their places there. There's a difference between courage and cheek. But it is better as the pursuit of happiness is practiced by our young today to have cheek than not to be sold on oneself.

Girls will hold back from joining clubs. Maybe they wouldn't be wanted, they argue. If that's the way they feel about themselves, they're not wanted. No one has respect for the personal "belittler." She's too uncomfortable to be with.

* *

Actress to Marry.

Greenwich, Conn., July 8.—(AP)—Helen Brooks, 22, New York actress, who is appearing here as the leading lady with a stock company, and Lewis Martin, 22, New York actor, today applied here for a marriage license. Martin's parents, Mr. and Mrs. John Martin, reside at Berkeley, Cal.

THREE MEALS A DAY

From the Tribune Cook Book

BY META GIVEN.

"Free bread is worth nothing."

Tomorrow's Menu

MORNING

Honey Dew Melon
Bacon Broiled Tomatoes
Toast Jelly
Coffee Cream

NOON

Asparagus and Tomato Salad
Buttered Rolls
Prune Whip

NIGHT.

Cold Sliced Veal Creamed Potatoes
Buttered Green Beans
Raw Carrot and Cabbage Salad
Marble Cake Lime Sherbet

Food Talk.

Mrs. I. H. writes, "Please advise which way cucumbers are best for one to eat, with or without vinegar. Some say they are poisonous if eaten just as they are, sliced and without having been soaked in vinegar."

There are many tales that have been told about cucumbers but I have never heard that vinegar possessed any magic for ridding the vegetable of its supposed poisonous constituent. Many hold that salt water draws the "indigestible something" out of cucumbers. I once knew a chemist who insisted that unless cucumbers were sliced thinly and soaked in salt water for several minutes before they were put into their seasoned vinegar dressing they would make him very ill. It may have been that imagination or circumstantial evidence led him to believe that the cucumbers were the offenders. Another food eaten at the same time the untreated cucumbers were eaten might have been the mischief maker.

There are some people, however, who do find cucumbers truly poisonous. They are sensitized to this particular vegetable. And the only thing for them to do is to avoid them. But thousands eat cucumbers without any salt water treatment and without any ill effects. My advice is to eat them in the way that seems to be compatible with good digestion.

Another belief is that the green peeling of the cucumber is poisonous and should always be peeled off before the vegetable is used in any way. But this theory has been disproved. In homes and hotels where the most skillful cooks prepare salads the whole cucumber is often sliced. The green rim of the cucumber disc is attractive and it impairs the flavor of the salad in no way. And I've never known such a salad to make any one ill.

Letting sliced cucumbers stand a while in salt water is an old practice. Salt water draws out a bitter flavor that many cucumbers have. Salt water also draws out water, making the cucumber slices flabby. These flabby pieces may be restored to their usual crispness by soaking again in plain ice cold water. Of course, it must be remembered the more soaking one does the more of the mineral salts and the more of the cucumber flavor is drawn out.

Cucumbers may be sliced, cubed, or julienned and eaten with salt and pepper. They are also delicious cooked. They may be creamed, fried, escalloped, or made into soups. In all cooked forms they are delicious.

APRICOT GELATIN.

½ cup boiling water
¼ cup sugar
1 cup apricot sirup
2 tablespoons lemon juice
Few grains salt
1½ tablespoons granulated gelatin
¼ cup cold water
1-3 cup seedless raisins
½ cup boiling water
2-3 cup canned apricots, cut in pieces

Boil in water and sugar 1 minute. Add apricot sirup, lemon juice, salt and gelatin soaked in cold water. Cook raisins in boiling water until raisins are plump. Add to jelly mixture with apricots cut in small pieces. Turn into mold, chill thoroughly and serve with or without whipped cream.

CUCUMBER JELLY SALAD.

Grate enough cucumber to fill one cup. Add 2 tablespoons vinegar and a pinch of salt. Dissolve a package of lemon flavored gelatin in ½ pint boiling water. When cool and beginning to thicken, add the cucumber mixture, press through a sieve, add a few drops of green coloring and turn into a pan. When firm, cut in squares. Serve on sliced cucumbers with salad dressing.

[Copyright: 1931: By The Chicago Tribune.]

AMUSEMENTS.

PAUL WHITEMAN
JOE COOK ANDY RICE
BALABAN BROTHERS
BLANCHE SWEET
BEN MARSHALL
COUNT MINOTTI
DR. HENRY SHIRESON
SAY: They Have Never Seen a More Beautiful Place Than
BOUCHE
VILLA VENICE
With its Venetian Gardens, Trees Illuminated European Style, its Venetian Street with a fleet of Gondolas and Singing Gondoliers and the exciting Grotto. (Just Installed), and also premium Albert Beuscher's
1931 INTERNATIONAL MUSICAL COMEDY
THE MASTERPIECE OF THE SEASON
"Dr. Shireson says: "It's better than this year's Ziegfeld Follies."
8 Minutes from Arlington Track, via Palatine Road.
NO COVER CHARGE to Dinner Guests Arriving Before 10 P. M. Exc. Saturday.
DINNER SHOW 9 P. M.
Milwaukee Rd. at Des Plaines River
For Reservations: Phone Wheeling 6 or 127

Hotel La Salle ROOF GARDEN
Madison and La Salle Sts.
Coolest Place in Town to Dance and Dine
Now Featuring CARL MOORE and His DANCE ORCHESTRA
Dinner 6 to 9, $2.00—No Cover Charge
Cover Charge $1—9-1 Week Days, 1 A. M. Sat.

BLACKSTONE Mats. Wed. & Sat.
Best Fun. Biggest Hit in Town
"STEPPING SISTERS" with BLANCHE RING HELEN RAYMOND GRACE HUFF
Branch Box Office at Cort Theater

AMUSEMENTS.

RAVINIA 2 P. M. TODAY
CHILDREN'S CONCERT
(All seats free); Overa 8:15—
Manon Lescaut: Bori, Martinelli, Bourskaya, Papi; Fri., 8:15—TOSCA; Gall, Johnson, Danise, Gandolfi, Papi; Sat., 8:15—BARTERED BRIDE; Reinberg, Chamlee, Bourskaya, D'Angelo, Windheim, Papi, Hasselmans; Sun. at 3—CONCERT (all seats free); Bolotti, Reinberg, Conductor, DeLamarter; 8:15—LA BOHEME, Bori, Johnson, Gandolfi, Lazzari, Papi; Mon., 8:15—RIGOLETTO, Macbeth, Danise, Jagel, Lazzari, Papi; Tues., 8:15—TROVATORE, Reinberg, Martinelli, Chamlee, Bastien, Papi; Wed., 8:15—LOVE OF THREE KINGS, Bori, Johnson, Danise, Lazzari, Papi; Thurs. at 2, CHILDREN'S CONCERT (All seats free); 8:15—MAROUF, Gall, Chamlee, Claussen, Reither, Papi, Hasselmans. SEAT RESERVATIONS—Phone Hollycourt 3080 from Chicago (no toll). From suburbs, Highland Park 3737. Gate admission $1.65; 400 free seats. RESERVED SEATS $1.20, $1.50, $2.00, $2.50, $3.00. Special opera trains C. & N. W. Ry. and North Shore Line to gate. Round trip $1.

Paul Whiteman in Person and his Orchestra every night Concert Sundays. Concert and Dancing every night, Saturdays, Tea Dance on Beach Walk, 3:30 to 5:30—Admission $1.50, Includes Choice from a Special Tea Menu.
Edgewater Beach Hotel
5300 Block Sheridan Road
Phone Longbeach 6000.

GREATER COMISKEY PARK
BASEBALL PALACE OF THE WORLD
35th St. and Shields Ave.
GAME TODAY AT 3 P. M.
White Sox vs. Cleveland
Seats on Sale at THE CUB
State and Jackson Sts.—LADIES' DAY

HIGH HAT ADELPHI
COMEDY HIT
Edna Hibbard
James Spottswood
Richard Taber
Evgs. at 8:40—Mats. Wed. & Sat.

PLAYHOUSE Last 4 Times
JEFFERSON DeANGELIS
'APRON STRINGS'
The Funniest and Best Comedy in Town

BUSINESS MAN BEATEN; BLAMES A RIVAL FIRM

Cleveland Contractor Is Waylaid on Street.

Cleveland, O., July 8.—[Special.]—A New York sewer construction company hired gunmen to beat up Joseph Kalill, 37, president of the Kalill & Jackson Construction company, Kalill told police today, following an attack during which he was slugged over the head with a lead pipe.

The contractor explained to police that his concern recently had underbid a New York sewer company on a project there and that he had received threats. He told police the name of the firm, but it was not made public.

Last December two employés of Kalill's company were killed in a mysterious explosion of dynamite, which nearly wrecked a sewer construction camp in Brooklyn village, a Cleveland suburb. The contractor told police here tonight that he believed the same New York firm was responsible for that blast.

Kalill was assaulted today by three men as he was approaching his garage. One of the thugs held a revolver and a second stood watch while a third slugged the contractor over the head several times with a piece of lead pipe.

His cries brought Deputy Marshal Walter J. Moore of Fairview village. The thugs escaped after a wild chase to the city limits of Cleveland.

A cap dropped by one of Kalill's three assailants and found by Moore bore a tag indicating it was purchased at Coney Island, N. Y., the officer said.

HANGS HIMSELF IN GARAGE.

John Mack, 69 years old, a boilermaker out of work, hanged himself from a rafter yesterday in a garage in the rear of his home, 1308 West 72d street.

EX-WIFE WINS POINT IN LEGAL FIGHT FOR WRITER'S CHILDREN

Evansville, Ind., July 8.—[Special.]—Judge Benjamin Buente today granted Mrs. Helen Jones the custody of her three children, now in California with her divorced husband, Henry Bedford Jones, writer.

Though Henry Bedford Jones is beyond the reach of the Indiana state courts, if the order of Judge Buente turning the children over to the mother is presented to the federal court of California, the writer may be ordered to return them here, Mrs. Jones' attorney stated.

By a previous order of Judge Edwin C. Henning, following a hearing on their custody, in which the children took the stand for their father against their mother, the children were placed in the court's custody.

The writer and his divorced wife have been involved in litigation over the children since their divorce in 1929.

Files Appeal to Court's Order to Deport Volpe

Charging that Tony "Mops" Volpe, a Capone henchman, did not get a fair hearing before immigration authorities, the gangster's attorney, John Elliott Bryne, yesterday filed a bill of exceptions and assignment of error in the appeal of Volpe from a deportation order issued by Federal Judge James H. Wilkerson. Volpe is free on bonds pending the outcome of the appeal which will likely not come up before the United States Circuit court of appeals until October or November.

Mrs. Hoover to Christen New Dirigible at Akron

Washington, D. C., July 8.—(AP)—Mrs. Herbert Hoover has accepted an invitation to christen the navy's giant dirigible, "The Akron," at Akron, O., on Aug. 8. The big airship is being constructed at the Akron plants of the Goodyear-Zeppelin corporation.

BROWN REFUSES DOHERTY PLEA TO BAR NEWSPAPER

Washington, D. C., July 8.—[Special.]—Postmaster General Brown today replied to Henry L. Doherty, head of Cities Service company of New York, who asked that the Kansas City Star be barred from the United States mails because it had printed "colored" stories that resulted in certain Cities Service stocks being banned by the state of Kansas.

Doherty's request was received this morning in a 3,000 word telegram.

Mr. Brown cited the federal laws pertaining to his authority to exclude from the mails matter of a libelous, scurrilous, defamatory or threatening character, and advised Doherty that the postoffice department had no evidence with respect to the manner in which such matter referred to had been carried in the mails.

It was later learned from postoffice officials that nothing else would be done about the complaint, unless it was shown that the stories objected to by Doherty were obscene. If they were of a libelous character, it was held, the proper action would be a court action.

Hoosier Committee Visits Grounds of World's Fair

Members of the Indiana world's fair committee visited Chicago yesterday to look over the ground on which the Century of Progress exposition will be held in 1933 and to make plans for the expenditure of the $50,000 which their state has appropriated for participation in the exhibition. Led by Chairman A. Murray Turner of Hammond, the committee inspected the Travel and Transport building and the reproduction of Fort Dearborn. Then they were luncheon guests of Rufus C. Dawes, president of the exposition, in the trustees' room of the Administration building.

Son of French Admiral Dies in Submarine Test

TOULON, France, July 8.—(AP)—Lieut. Paul Jehenne, son of Admiral Jehenne, who commanded the French marines at Dixmude, was suffocated today while experimenting with a new diving apparatus from the French submarine Calypso. As first officer of the vessel he went down to the bottom of the bay wearing the apparatus. He fainted and died shortly after he had been hauled to the surface.

REVOLT IN PERU ENDED; LEADERS FACE ARMY COURT

[Chicago Tribune Press Service.]

LIMA, Peru, July 8.—The termination of the revolt in the south, with the capture of Cusco Monday, is generally accepted by the Lima public as the conclusion of the latest Peruvian revolutionary adventure.

From its inception the Cusco revolt appeared sporadic. The outbreak failed completely to develop its ramifications elsewhere in the republic. The energy of Col. Gustavo Jiminez, who is now minister of war, and formerly chief lieutenant of Lieut. Col. Sanches-Cerro, is credited with the prompt restoration of order.

The number of dead is estimated at between 40 and 50, and 150 wounded. The action of the loyal artillery group in holding the Cusco cathedral against the rebels in that city was largely responsible for the collapse of the rebel morale.

It is understood that a drum head court martial has been ordered for all the captured rebel officers. The rebels who escaped are reported to have fled into the jungle territory of the Madre de Dios river section.

TOWN'S MEN ALL EMPLOYED; TWO JOBS GO BEGGING

Leland, a town of 848 inhabitants 30 miles south of Aurora, apparently has no unemployment problem. M. K. Madison, a section foreman for the Burlington railroad, needed two hands and he spent all yesterday and last evening searching for jobless. But at last he was forced to wire his division office: "Have looked all over town and was unable to hire men anywhere. Everybody in this town is employed. Kindly hire men elsewhere and send them to me at once." Two weeks ago a call to the Illinois Free Employment office at Aurora requesting a farm hand was unavailing. All had been put to work.

Heat Increases California Bugs (Meaning Insects)

Fresno, Cal., July 9.—[Special.]—The eighth successive day of 100 degree heat blistered crops and saw the invasion of vineyard and alfalfa regions by myriads of bugs today. Bakersfield had a temperature of 110 yesterday.

SPECIAL! WITH THIS AD

ANY DRESS CLEANED

FOR A LIMITED TIME ONLY
Men's Suits Same Price

PRESSED - FINISHED
SILK-WOOL-VELVET
PLEATED or PLAIN
NO EXCEPTIONS

53¢

Each for 3 or More

Work Guaranteed—CASH & CARRY
Single Garments 75c Each

Sterling Cleaners & Dyers

203 So. State St.
4th Floor, Cor. Adams, Above Liggett's
Phone Har. 5672

188 No. State St.
State-Lake Bldg., Room 520
Phone State 3120

Garments Picked Up and Delivered Anywhere in City Free of Charge.
$ Phone $4.50

The Chicago Tribune Is the World's Greatest Newspaper

With Tire Prices so LOW why not buy a SET?

Everyone knows that one of the big thrills of getting a new car is riding on new tires all around.

Today new Goodyears are so cheap that you can have that same thrill on your present car.

You can have the safety — the fresh new tread — the stout new vitality of Supertwist cord — the honest mileage of Goodyear Pathfinders at the lowest prices in history.

It stands to reason that Goodyear — world's largest tire builder — can give you the greatest value for the price you pay.

More than ever before — Goodyear Pathfinder is *the quality tire within the reach of all.*

Get a set and forget tire troubles — safety is on the bargain counter.

A WHOLE NEW SET of GOODYEAR PATHFINDERS

19.20

4.40-21
(29 x 4.40)

Goodyear Quality at Lowest Prices

Make of Car	Tire Size	Price of Each	Price per Set
Ford '25 to '27, Chevrolet '25 to '27	4.40-21	$4.98	$19.20
Chevrolet '29	4.50-20	5.60	21.80
Ford '28-'29, Chevrolet '28	4.50-21	5.69	22.20
Ford '30-'31, Chevrolet '30-'31, Plymouth '30-'31, Whippet '27 to '30	4.75-19	6.65	25.80
Chrysler '27-'28, Plymouth '29, Pontiac '26 to '28	4.75-20	6.75	26.20
Chrysler '30, Dodge '28 and '30-'31, Essex '30, Whippet '29, Pontiac '29-'30, Nash '30	5.00-19	6.98	27.20
Essex '28-'29, Nash '28-'29	5.00-20	7.10	27.60
Chrysler '28, Oldsmobile '28 to '30	5.25-18	7.90	30.60
Dodge '26-'27, Buick '26 to '28, Nash '27	5.25-21	8.57	33.40
Chrysler '29-'30, Dodge '30, Hudson '30, Oakland '30, Auburn '28 to '30	5.50-18	8.75	34.00
Willys-Knight '28 to '30, Oakland '28-'29, Buick '30, Nash '29-'30, Studebaker '29-'30, Hupmobile '28-'29	5.50-19	8.90	34.60
Willys-Knight '27-'28, Nash '28-'29, Studebaker '29-'30, Hupmobile '28, Packard '28 to '30	6.00-20	11.50	44.60

We will deliver and apply these tires at no extra cost

GOODYEAR Pathfinder

Only a Goodyear dealer can give you such outstanding value as you will find in the Goodyear Pathfinder

The quality tire within the reach of all

MORE PEOPLE RIDE ON GOODYEAR TIRES THAN ON ANY OTHER KIND

A typical illustration of the used Cadillacs and LaSalles now offered at Cadillac Used Car departments at $1000 to $1700

OUTSTANDING VALUES
In used
CADILLACS
LaSALLES
at $1000 to $1700

You will find these cars comparable to new Cadillacs and LaSalles in performance and comfort. There is always a wide selection of body styles and colors—many late models. All have excellent finish, clean upholstery and good tires. We have carefully inspected and tuned the powerful eight-cylinder motors. They will give you many thousands of miles of unexcelled service. You can purchase on small down payment and easy G M A C terms.

Come in today—bring your present car for appraisal—drive home a Cadillac or LaSalle.

Examples of the Values offered in Used Cadillacs and LaSalles

'28 Cadillac 7-pass. Sedan	$1175
'29 LaSalle Roadster	1250
'28 Cadillac Sport Phaeton	1250
'29 LaSalle Convertible Coupe	1350
'29 Cadillac Convertible Coupe	1600
'30 LaSalle 7-pass. sedan	1650

And Here's an Unusual Offering

4-pass. Sunbeam sport touring. A low, racy car finished in marine green. Wild boar leather upholstery with leather bound seat covers. Six wire wheels and good tires. New tan top with mahogany bows. Excellent mechanical condition. A car for a man who likes to be different.

Other Good Used Cars $100 and up

CADILLAC MOTOR CAR COMPANY
Chicago Branch
USED CAR DEPARTMENT

1910 Ridge Avenue, Evanston
108 N. First St., Highland Park
818-826 Madison St., Oak Park
South Michigan Ave. at 23rd
Irving Pk. Blvd. at Crawford
5201 Broadway
2015 East 71st Street

OPEN EVENINGS

RECONDITIONED CADILLACS and LaSALLES

SECTION TWO
SPORTS
MARKETS
WANT ADS

Chicago Daily Tribune
THE WORLD'S GREATEST NEWSPAPER

The Tribune's Telephone Number Is
Superior 0100
You'll Find Many Opportunities to Pick Up Camera Bargains in the Want Ad Section!

THURSDAY, JULY 9, 1931. *** 21

TOP FLIGHT WINS $22,625 LASSIE STAKES

CUBS GET ONLY SIX HITS; PIRATES WIN, 5 TO 2

THE GUMPS—I LOVE YOU

WELL—
UNCLE SIM CLOSED IN ON THE FACTORY—
TOM IS OUT—
BIM'S STAFF OF EXPERTS ARE READY TO TAKE OVER THE PLACE—
ANDY LOST HIS $250,000.
AND SCOOGE—DON'T GO NEAR HIS OFFICE—
HE HELD ON TO HIS HALF MILLION DOLLARS WORTH OF STOCK—
AND IS STILL HOLDING IT—
WELL—HENRIETTA—THE BLOW HAS BEEN STRUCK—
I'VE LOST—
IT'S ALL OVER NOW—
I HAVE LOST THE FACTORY—
MY BUSINESS IS GONE—
BUT I HAVE COME TO YOU—DEAREST—
TO ASK YOU TO BE MY WIFE—
I AM NOT TOM CARR THE MILLIONAIRE—
I AM ONLY A POOR BOY AGAIN—
STARTING LIFE OVER—
I HAVE NOTHING—
AND TOM, DEAR—I HAVE A LITTLE CONFESSION TO MAKE TO YOU—
I HAVE NOTHING—I AM NOT RICH—I TOO AM PENNILESS—
I AM NOT THE WEALTHY HEIRESS THAT I HAVE LED YOU ALL TO BELIEVE I AM—
I BORROWED MONEY—VAST SUMS—FROM A MAN NAMED SCOOGE TO ENABLE ME TO KEEP UP APPEARANCES—
I HAVE PAID HIM IN FULL WITH MY STOCK—I SUPPOSE YOU WILL HATE ME FOR TELLING YOU THIS—
DARLING—
I LOVE YOU A THOUSAND TIMES MORE—
YES—A MILLION TIMES MORE
BECAUSE YOU ARE NOT AN HEIRESS—
AND THAT YOU ARE NOT RICH—
I LOVE YOU FOR WHAT YOU ARE—
I LOVE YOU—
QUICK! HENRIETTA GRAB THAT WIG—HANG ON TO IT—DON'T LET TOM KNOW ABOUT IT UNTIL AFTER THE KNOT IS TIED OR YOU MAY LOSE HIM—
SIDNEY SMITH

HEINE PITCHES SHUTOUT BALL FOR 8 INNINGS

Hornsby Moves Over to Third Base.

BY IRVING VAUGHAN.
[Chicago Tribune Press Service.]

Pittsburgh, Pa., July 8.—Manager Dunn's attempt to lure the Pirates to defeat by the use of second string hurling today wasn't a success. They opposed Lon Warneke and Jakie May in the first two innings for enough runs to fatten the Cubs for the fourth time in fourteen games played between the two teams this season. The score was 6 to 2 and it stretched the interval between the Chicagoans and vanquishing Cardinals to four games.

The brief but eventful pitching lives of Warneke and May were only part of several complications developed during the unhappy struggle. The kids' attack was as weak as their wire pitching. The lad with the tuneful name of Heinie Meine gave them only six hits and half of these didn't show up until the ninth when the Cubs got busy and staved off a whitewash. The only consolation was that Heinie was doing what he had done in other good teams of the league. He gave heads of nine victories, three of them shutouts.

Hack's Slowness Aids Pirates.

Some of the blame for the scoring of five Pirates in the first two innings can be charged to Hack Wilson. Hack was woefully slow getting up to a pellet which started the two run rumpus in the first. He was a small cog in for a short fly which produced the trouble in the second. Similar fielding occurred in both the third and fourth to put May in trouble, but he managed to overcome the deficiencies.

Heinie's experiment in playing third base so that there would be no wear and tear on his weak right by was just enough of a success to warrant continuing it. He came in but never perfectly on two bunts and pounced up one tough grounder. The Pirates also aimed several other shots at him, all going foul, but abandoned that mode of attack when they discovered the old fellow could still play third base after being away from the post for 15 years.

Tearbout Starts Today.

Despite the failure of Warneke to establish himself as a winner or even a near winner today, Hornsby intends to start another member of his bull pen corps tomorrow. Bud Teachout, the rookie who flashed so brilliantly but briefly when the regulars faded, is to get a summons. The excuse for this method of conducting the pitching department is that the stars of the staff—Root, Malone, and Smith—must be rested for the St. Louis series which follows. Smith has a split bone in his left thumb, but the injury will not stop him from working about next Monday. Glen Spencer probably will be the Pirates' choice tomorrow.

The youthful Warneke fanned Lloyd Waner, the leadoff man, before the Pirates took up the business of scoring five runs in the first inning. Jensen and Sent English, who slowed down the ball just enough to let Jensen speed around before Wilson could get it, started things singled through short on the first pitch and Jensen scored. Warneke then walked both Traynor and P. Waner. Grantham's line drive to Stephenson permitted Grantham to score.

[Continued on page 22, column 6.]

INDIANS DEFEAT SOX, 10 TO 6, IN ELEVEN INNINGS

BY EDWARD BURNS.

Thoughts of raising their winning streak to four straight and the idea of achieving two extra inning successes on consecutive days proved too much for the nervous White Sox yesterday. They swooned in the eleventh and permitted the Cleveland Indians to surge over five runs to break a 5 to 5 tie.

JOHNNY KERR.

After the strain was relieved the Sox came back like wildcats in the eleventh and made a run which would have been rich gold in the tenth, but was strictly Chinese coinage in the eleventh. When the thing was over the Cleveland club had won, 10 to 6.

The Sox were fortunate to force the contest into extra innings, seeing as how they operated for the regulation nine innings with a hitless outfield. The outfielders are supposed to furnish hitting punch, but until Reynolds doubled with two out in the tenth there was no evidence that the Sox outer line ever had been a baseball bat.

Outfielders Are No Help.

The Indians gained a 3 to 0 lead in the first inning after two were out, when Vosmik drove in three runs with a homer, but the Sox tied it in the second inning without any assistance whatsoever from the outfield punch. The Indians made a run in the third and another in the fourth, but in the seventh the Sox, again without aid from the outfielder sluggers, tied the score and had runners on third and second before the Sox gardeners could supply enough fade-outs to retire the side.

The Sox infielders were in sprightly contrast to the nonhitting outfield. Little Johnny Kerr had an especially active day with a single and a double and a dozen accepted chances at second base. In the third inning Johnny played both second base and right field when it became apparent the sun was bothering the right fielders.

The Sox lost no ground in their

[Continued on page 22, column 3.]

Hunk Anderson Is Operated on for Appendicitis

Rochester, Minn., July 8.—(A)—Heartly [Hunk] Anderson, senior football coach at Notre Dame, who had been recovering here from an attack of meningitis, was operated on late today for acute appendicitis.

Several hours later Anderson's condition was reported as "fairly good," although Dr. Waltman Walters said it was too early to determine definitely.

Anderson came here more than a week ago for examination to determine the cause of severe headaches, from which he had been suffering since last May.

Physicians' diagnosis was meningitis. He had been receiving treatment for the last week, and the headaches had nearly disappeared.

RUTH'S 4 HITS RETURN HIM TO SLUGGING LEAD

Babe Ruth's twenty-first home run, plus three other hits off the Red Sox pitchers, sent his batting average soaring to the top of the American league yesterday. Morgan connected three times but he trailed the Babe by three points while Webb, the third of the American league leaders, kept in front of his National league rivals in the big six by also pounding out three hits and boosting his average two points. The standing:

	G	Ab.	R.	H.	Pct.
Ruth, Yankees	65	231	67	90	.390
Morgan, Indians	62	207	43	80	.387
Webb, Red Sox	70	271	55	102	.377
Davis, Phillies	67	212	18	78	.368
Hendrick, Reds	59	225	33	83	.369
Klein, Phillies	75	293	72	110	.364

JONES RETURNS TO WEST POINT; ASSISTS FLEMING

West Point, N. Y., July 8.—(AP)—Capt. L. M. [Biff] Jones, former Army football coach, reported for duty here today after having spent a year at the Field Artillery school, Fort Sill, Okla. He was immediately assigned by Gen. William R. Smith, superintendent, as assistant graduate manager of athletics.

Biff will serve as Maj. P. B. Fleming's assistant for the coming year and on expiration of Fleming's term as graduate manager next June will succeed him to that post. Capt. Jones is thoroughly familiar with the Army athletic system, having been football coach from 1926 to 1929.

SCHMELING WILL BOX CARNERA IN EAST NEXT FALL

W. L. Praises Blake

MACON, Ga., July 8.—(AP)—W. L. Stribling Jr., beaten by Max Schmeling last Friday night, was welcomed home informally today at a meeting of the Macon Kiwanis club. Speaking briefly of the fight, Stribling praised Schmeling's sportsmanship and congratulated Referee George Blake for his action in stopping the fight.

"I could have stuck it out," Stribling said, "but I appreciate Blake's position. He did not wish to take chances on having me seriously hurt."

New York, July 8.—[Special.]—Max Schmeling will defend his world heavyweight championship against Primo Carnera, Italian giant, in a 15 round bout to be held in the early fall, probably in Jersey City.

Definite announcement that Schmeling-Carnera bout will be held in the fall came today following a meeting attended by William V. Saxe, president of the Madison Square Garden Corporation of Illinois; Joe Jacobs, manager of Schmeling, accompanied by his legal advisers; and Leon See, Carnera's manager, who was also accompanied by his lawyers.

At the conclusion of this meeting, Saxe issued the following statement:

"In accordance with the agreements made last January, a bout for the heavyweight championship of the world has been arranged between the new heavyweight champion and Primo Carnera, challenger.

"The bout is scheduled to occur some time in the early fall."

The agreement referred to is a contract signed at the time Schmeling committed himself to the recent bout against Young Stribling in Cleveland, in which Schmeling agreed to defend his title in September against Carnera under the direction of the Illinois corporation. This contract provides specifically for a 15 round bout.

Since it is unlikely Jacobs would consent to a reduction of the number of rounds, Chicago and Philadelphia are eliminated as possible battle sites.

This indicates the bout must be held in the extreme east, leaving only Connecticut and New Jersey as likely sites. In Connecticut bouts of 20 rounds are possible, and in New Jersey 15 rounds is the maximum.

Strawberry Pop Must Go! Let's Keep Marbles Clean

BY WESTBROOK PEGLER.
[Chicago Tribune Press Service.]

New York, July 8.—A lady who served as assistant coach, or trainer, for a group of young athletes contesting in the recent tournament for the national marbles championship at Ocean City, N. J., brings the disquieting news that attempts were made to load some of the boys into dissipation in order to bring about their defeat.

Nothing as evil as the kidnaping and forcible feeding of intoxicants to Mr. Flint Rhem, the pitcher of the St. Louis Cardinals, during a crucial series in Brooklyn last year, has been resorted to as yet, but there was a case in this year's tournament of a young marbles player who was practically drugged with nine sacks of pop corn and five bottles of strawberry soda. Only the young man's remarkable skill and doses of bicarbonate of soda availed to pull him together and also pull him through his match that afternoon.

Relatively, the seduction of the innocent marbles player, who came from Kentucky, amounted to the same thing as the dastardly treatment of Mr. Rhem, who was kept up all night and forced to drink highballs under such threats as "What about another drink, old boy, drink, old boy, old boy?" and "Rhem, rhum, whatever your name is, what about another small touch?"

Victim of Glib Stranger.

The young marbles player reported that a glib stranger, possibly a Philadelphia gambler, plied him with popcorn and strawberry soda until he was almost unconscious. Obviously, steps will have to be taken to keep the game of marbles free from taint. Or, as James J. Walker, the author of the prize fighting law in New York, declaimed at a historic luncheon just before the law went into effect, if the grand old game cannot be kept clean, then let it die.

At this point I become aware that in writing about little boys I am being terribly winsome. They are sure fire material by which, or whom, to prove that one may be sophisticated and yet retain a sweet, sympathetic quality. The motif of the barefoot boy in journalism, for reliability may be compared to the comedian's fall on the sole of his pants.

Two of the most memorable stories in sport are the incident of the little boy who plucked Joe Jackson by the sleeve when the sins of the Black Sox had suddenly found them out and murmured, "Say it ain't true, Joe; say it ain't true," and the reformation of the Babe that time when he raised his glass and said that out of regard for the little, dirty faced kids in the streets he was never going to raise it again.

Mr. Wiggins Does His Bit.

Chuck Wiggins, the prize fighter, made a similar gesture one night, but whether in a spirit of mockery or mere confusion I was unable to decide. Mr. Wiggins, engaged as a sparring partner for Gene Tunney, was training for his work on Canadian ale. At half-past three in the morning, with the last bottle on the table, he raised his glass and said:

"This is my last drink tonight; I am doing it for the little dirty mouthed kids in the streets."

Another classic developed only the other day, when Billie Burke, who won the open golf tournament at Toledo, in his maiden essay for the papers, told of the caddy who plucked him by the sleeve and said: "Aw, gee, Bill; you gotta win for me. I got a dollar bet on you." The winner—and now journalist—thus won for his piece a more prominent position in the papers.

It Is a Wild Tournament.

Reverting to the winsome, my informant says the conduct of the marbles tournament is so loose that some of the athletes have been known to go roaring along the boardwalks eating hot-dogs, apple pie, salt water

[Continued on next page, column 1]

Major Leagues

NATIONAL LEAGUE.

	W.	L.	Pct.		W.	L.	Pct.
St. Louis	46	30	.672	Boston	37	36	.507
New York	40	31	.563	Phila.	32	43	.427
Brooklyn	42	33	.560	Pittsburgh	30	41	.423
CHICAGO	41	33	.544	Cincinnati	26	49	.347

YESTERDAY'S RESULTS.

Pittsburgh..... 5; Chicago 2
Philadelphia..... 5; New York 4
Brooklyn-Boston, rain.
Only games scheduled.

GAMES TODAY.

Chicago at Pittsburgh. N. Y. at Philadelphia.
Brooklyn at Boston. Cinc. at St. L. [2].

AMERICAN LEAGUE.

	W.	L.	Pct.		W.	L.	Pct.
Phil'phia	53	21	.716	St. Louis	34	41	.453
Wash'ton	45	29	.615	Boston	30	43	.394
New York	41	31	.569	Detroit	29	43	.386
Cleveland	38	37	.507	CHICAGO	27	47	.365

YESTERDAY'S RESULTS.

New York .....13—9; Boston .....3—4
Cleveland .....10; Chicago 6
[11 innings.]
Philadelphia ..... 6; Washington 3
St. Louis ..... 7; Detroit 1

GAMES TODAY.

Cleveland at Chicago. Boston at Washingto.
St. Louis at Detroit. Phil'phia at New Y.

SPENDS WINTER IN TRAINING FOR TRIBUNE'S SWIM

BY WILFRID SMITH.
[ENTRY BLANK ON FOLLOWING PAGE.]

Valentine Vosen, 1322 South 54th court, Cicero, is a booster for THE TRIBUNE'S 100 yard swimming championships, which will be held Sunday, July 26, at Lincoln park lagoon.

ELAINE FEIGENBAUM.

"I don't think there is anything finer than for children to get the spirit of competition," Vosen wrote yesterday. "Therefore I am entering two of my children (I have four) and two of our neighbor's, who are their playmates, in the swimming races."

Virginia Vosen and Helen Hotke will compete in class B for girls 13 and 14 years of age. Evelyn White, 12 years old, will swim in class A. Valentine Vosen Jr., 12 years of age, is entered in class A for boys.

There will be ten sprint championships decided on July 26 in the second annual swimming meet. Separate races, of course, will be held for the boys and girls in five age divisions. The classifications follow:

Class A, 11 and 12 years of age.
Class B, 13 and 14 years of age.
Class C, 15 and 16 years of age.
Class D, 17 and 18 years of age.
Class E, 19 years of age and over.

Coach William Cavanaugh of the Raymond T. O'Keefe Boosters club yesterday forwarded the first team entry. Mr. O'Keefe is a state representative and interested in sponsoring amateur sports. The entries submitted by Cavanaugh follow:

Michael Howlett, team captain, age 16; Bill Nurney, 21; Edmund Moran, 12; George Spehm, 15; Orrin Bassett, 17; John Malone, 23, and Ray O'Keefe Jr., 13.

"Watch my speed." This is the slogan of Elaine Feigenbaum, 1000 Loyola avenue. Elaine competed last year and finished second in her qualifying heat. This year, competing in Class B, she is certain she will reach the finals at least. She is a junior life guard and has practiced all winter for the 100 yard sprint.

MODERN QUEEN IS SECOND, FIVE LENGTHS BACK

18,000 See Whitney Filly Triumph.

BY FRENCH LANE.

Top Flight, Cornelius Vanderbilt Whitney's two year old filly, proved to 18,000 at Arlington Park yesterday that she is an excellent race horse, worthy to be classed with the long list of Whitney champions, by winning the Lassie Stakes from a field of fourteen other fillies. The race carried a gross value of $22,625.

Top Flight won by five lengths, just galloping, like a champion, even though the best of her age and sex were trying with all their might to overhaul her. And when she had finished, 17,999 of the 18,000 who saw her run were willing to go into the race horse business if they could start out with Top Flight as a shoestring. The other person was young Mr. Whitney, her owner, who came from New York to see her triumph.

Modern Queen Is Second.

Conquered completely, but in second, came Modern Queen, owned by Hal Price Headley, also of New York. Beaten even more decisively in third place and stopping near the end after she had tried in vain to catch Top Flight, was Princess Camelia, from the Joe Leiter stable of Chicago. Thundering home fourth was the brilliant Polonaise from the east, winner of Belmont's Fashion stakes. Dark Seeker, another easterner, from the Kilmer stable, was fifth.

Back of them badly strung out, all floundering and staggering, came 10 other fillies, the fleetest in the land their owners thought until they hooked up with Whitney's Top Flight.

Mrs. John Hertz's Seven Veils broke in front at the start. Steffen, the most alert boy at the post at Arlington, was riding her. But Seven Veils, fleet as she was in the early stages, couldn't hold the pace long. Before they hit the turn Jockey A. Robertson had hustled Top Flight up into the lead.

Top Flight Pays $5.80.

Rounding the turn, Top Flight opened up a lead of four lengths. They might have paid off there, for the others were completely humbled. Top Flight had run the quarter in :22 1-5, the half in :45, and was past the five furlong mark in :58 2-5. She wound up the five and a half furlong gallop in 1:05 1-5, a fifth of a second short of the record. She undoubtedly would have bettered the mark had she been pushed at any stage of the race.

Top Flight's ability wasn't overlooked by the 18,000, the largest week day gathering of the season at Arlington. New Yorkers bet on her confidently. So did many westerners, and if they had known how easily she was going to win, they would have backed her even more.

In the mutuel betting Top Flight paid $5.80 to win, $4.50 to place and $4.10 to show. Modern Queen returned $5.80 on place tickets and $2.70 to show. Princess Camelia was at $3.30 to show.

Risque Loses.

At Sunrise and Butter Beans, generally regarded as the western champion, never at any time figured in the running. They were always far back.

It was a day of thrills at Arlington. Risque, running in the John Hertz silks, at 2 to 5 in the betting, was beaten badly by Willis Sharpe Kilmer's Dark Magnet in the Fort Worth purse, a mile event engaging Arlington Oaks candidates.

Dark Magnet, at 10 to 1, raced past the tiring Risque midway down the stretch. She went on to win by two lengths. It wasn't a fast race, Dark Magnet's time being 1:38 3-5, far off the track record. Rock Belle was

[Continued on next page, column 5]

WATCHING THE RACES AT ARLINGTON THROUGH THE SPORTS CAMERA'S EYE

Warren Wright Jr., son of Warren Wright, president of the Lincoln park thoroughbreds, tries to pick a winner for himself at Arlington Park.

Top Flight, Cornelius Vanderbilt Whitney's 2 year old filly, which galloped to an easy victory in the Lassie stakes. Astride of her is Jockey A. Robertson, who piloted her to victory, while Trainer J. A. Healey leads her through the enclosure.

Miss Frances Wood and Miss Narcissa Swift take a stroll about the Post and Paddock club in the fashion parade that takes palces during each inter-race lull.

Up and over they go! The field takes the first jump in the two mile steeplechase, which was the second event on yesterday's program. Not Clyman won and Gracie finished second. Tod Sloan came in third without any trouble because the other three horses entered lost their riders on jumps like this.

Edgar Born, wealthy manufacturer, and his daughter, Patricia, on the stairs of the exclusive Post and Paddock club, from which they watched the races.

PROWLER WINS STEEPLECHASE AT AQUEDUCT

Leads Toreador II. by Two Lengths.

CONSENSUS
Daily Racing Form Selections

ARLINGTON PARK.

1—Black Jewel, Pirogue, Landward.
2—ANNAPOLITAN, More Power, Bachelor's Toy.
3—Portbou, Azubia, Oscillation.
4—His Last, Tred Avon, Try It.
5—William T., Satin Spar, Rocket Glare.
6—Rolling Sea, Durva, Vermiculite.
7—Searington, Show Down, Princess Edith.

LATONIA.

1—Thistle Tube, Upset Ann, Elkay W.
2—Don Alvaro, Town Limit, Fudge.
3—MEMORANDUM, Princess Valia, Old Jefferson.
4—Stock Market, Lance, Agitator.
5—The Southerner, Black Diamond, Herrick.
6—Hilee, Wee Drop, Clipsetta.
7—Majel, Reverberate, Scotch Made.

AQUEDUCT.

1—Rochtor, Motive, Dustmoff.
2—Flagstone, Bobbie Folsom, Merry Dance.
3—Noise, Shawnee, Reigh Olga.
4—Renaissance, Marave, Affirmative.
5—WHISKING, Guignese, Chief's Commander.
6—Sun Friar, Croyden, Surfeet.

New York, July 8.—[Special.]—Joseph E. Widener's Prowler won his second race of the meeting today when he galloped in front from start to finish of the Bayside steeplechase handicap at Aqueduct to earn $2,750 and bring his season's jumping score to three victories and one second place in five starts.

There were only three starters and Prowler was so much the best that he was being eased up at the end of the two miles by Jockey A. Bauman. Still he won by a couple of lengths.

The brush for second place between the Flying Horse farm's Toreador II. and E. R. Bradley's Mirbat was close and the place went to Toreador II. by half a length. The general grumbling which went on immediately after the finish because of Jockey Thornalike's lassitude on Mirbat found reflection in his indefinite suspension for an indifferent ride.

Prowler was a well backed favorite despite the slow track and the fact that under 142 pounds he was conceding nine to Toreador II. The price against him opened at 2 to 5 and closed at 7 to 10. It was a safe investment as events turned out, for Bauman merely rated in front much of the way.

The speed of Prowler on the flat appeared no greater than that of Toreador II., but he outjumped the other horse at every obstacle and picked up half a length or more each time.

Let's Keep Our Marbles Games Clean!

[Continued from first sport page]

daffy and pop-corn and drinking everything from lemon soda to chocolate malted milk with whipped cream in frightful orgies of dissipation.

She even mentions the case of a boy in the quarter-finals one year who was approached by some other boys, not competitors but apparently apprentice gamblers, with an offer of 50 cents to refrain from bearing down. The lady who described the deplorable affair could not substantiate it; however, as this year's tournament was her first and she had only heard the story from a man, who had heard it from a man.

"The training conditions are very lax," reports my informant. "The boys are allowed to sign checks for anything they want to order from the restaurants in the hotels and when we would come home at night to check up on our boys we would find them with dozens of empty soda bottles and ice cream glasses in their rooms. There would be signs of charlotte russe and chocolate eclairs on the plates and half empty boxes of candy strewn about the place. One of our boys, 13 years old, said he hoped his match the next day would end early as he had to keep a date.

Forget Their Underwear.

"Our team was not very well equipped for travel. Most of the boys had only one shirt, two suits of underwear and two pairs of socks. It was impossible to launder the shirts for the one shirt boys and have them dry in time for the morning, but I did wash one suit of underwear and one pair of socks for each boy and hang them in windows to dry. When the time came to leave for home the clean underwear and socks were still hanging in the windows. They had forgotten to change.

"Another thing was the matter of baths. I always thought athletes were fond of baths, but although we had showers in the rooms, the young men of our team took only one bath on the trip and that one when we put a man over them to see that they did after the train ride from the west.

"I am convinced now that if a marbles tournament is to be conducted properly it will be necessary to bring each athlete's mother along to make him wash his neck and hands before meals, take a bath at night and change his clothes and regulate his popcorn and strawberry pop. It is not the same as traveling with a college team, although I must admit that I have never been a trainer for a college team. But I understand that they dismissed some boys from the Yale boat crews this year because they ate ice cream and smoked a few cigarets.

"But when traveling with a marbles and you say, 'Now boys, not more than one bag of popcorn,' they yell, 'That is a lot of baloney' and eat all the popcorn they can hold. And at 1 o'clock in the morning they are still awake, banging one another with pillows and eating chocolate eclairs."

[Copyright: 1931; by The Chicago Tribune.]

House of David Meets Florals in Night Game

Grover Cleveland Alexander's House of David baseball team will play the Dusty Florals at Shewbridge field, 74th and Aberdeen streets, tonight in the first night game of the season.

SMITTY—PA PUTS HIS FOOT IN IT.

Twenty Grand Off Tomorrow for Arlington

New York, July 8.—[Special.]—Unless unforeseen trouble develops before tomorrow night, Mrs. Payne Whitney's Twenty Grand will be shipped to Chicago to race in the $75,000 Classic at Arlington Park. The colt has apparently completely recovered from the strain he suffered in the Dwyer stakes on Saturday and Jimmy Rowe, his trainer, plans to ship him on Friday.

Except that he was greatly improved, no announcement came from his stable, but it was learned Mrs. Whitney and Rowe were immensely pleased with his condition and that they agreed he was in good enough shape to resume training.

Shipping the colt west doesn't necessarily mean he is a sure starter in the Classic, however. Only a stiff workout there will determine that. There is a chance he might again suffer a strain when put to a speed test. In that event he will be shipped to Saratoga for a long rest.

But whether Twenty Grand starts or not, Mrs. Whitney's pink and black silks will be represented in the stake, for Rowe also will send St. Brideaux to Chicago and race him if Twenty Grand fails to recover his top form.

LATONIA ENTRIES.

FIRST RACE—Purse $1,200, 2 year olds. 5½ furlongs:

Lady Oldham	115	Tredup	115
Bell Bird	115	Lerner Lass	115
Dimity	115	Juxtaposition	115
Thistle Tube	115	Lovely Woman	115
Upset Ann	115	Susu	115
Star Parade	115	Rose Jacobs	115
Love Offering	115	Peggy Lehmann	115
Miss Huntington	115	Elkay W.	115
Jolly Fun	115	Worthy Folly	115

1—Offutt and E. Combs entry; 2—Pialt and Valley Lake entry; 3—McDowell and L. Combs entry.

SECOND RACE—Purse $1,200, claiming, 3 year olds, 6 furlongs:

Running Water	110	Joanne Gorham	105
Birthday Gift	110	Busy Monarch	110
Black Ivory	105	Fair Missie	105
Flaming Arrow	110	Sassy Jane	100
Miss Susan	105	Dixie King	110
Don Alvaro	110	Hasty Prince	110
Tough	110	Tommy Tucker	110
Lady Ebenor	107	Town Limit	105
Blast	110	Fudge	110
by Mistake	105	Battlegrove	110

THIRD RACE—Purse $1,200, claiming, 3 year olds, 5½ furlongs:

Memorandum	109	Dad Meiners	108
McLeay	108	Essential	108
Prince Megan	113	Lady Butts	103
Old Jefferson	110	Castle Cliff	108
Pictory	108	Wood Money	108
Storm Angel	108	Rapid Birdie	103
Prince Vale	110	Winter Play	108
Hamlet	110	Oliver C.	108
Knee High	109	Fairy Lass	107
Requsted	108	Easy	108

FOURTH RACE—Purse $1,200, allowances, 3 year olds and up, 6 furlongs:

Nifty	104	Prose and Poetry	109
Stock Market	111	Leros	105
Kings Arm	109	Agitator	109
Hamlet	110	Oliver C.	108
Knee High	109	Fairy Lass	107
Requsted	108	Easy	108

FIFTH RACE—Purse $1,200, claiming, 3 year olds and up, 1⅛ miles:

Sis Agnes	110	Perkins	112
Grecian Art	107	Earl Warwick	109
Aimee Goldsmith	110	Cabama	105
Black Diamond	115	Sweet Joe	105
Drastic Delight	103	Herrick	112
The Southerner	115	Woodlot	115

SIXTH RACE—Purse $1,200, claiming, 3 year olds, 1⅛ miles:

Maisan	107	Laferis	107
Silkoline	107	Tap Dance	107
Bimbo	107	Wee Drop	107
Sis Esther	107	Old Man	107
Old Man	107	Nisis	107
Clipsetta	107	Hilee	107

SEVENTH RACE—Purse $1,200, claiming, 3 year olds, 1⅛ miles:

Keverberate	112	Julia	102
Scotch Made	107	June Bush	107
Cousin Doll	107	Marian Ormont	102
Dell Dale	107	Saucy Mimi	102
Delos	107	Majel	107
Arrowlike	107	Brown Taffeta	107

Weather clear; track fast.
*Appreatice allowance claimed.

AQUEDUCT RESULTS.

FIRST RACE—Purse $1,000, claiming, two year olds, 5 furlongs:

Dedlow	113	[F. Remillard]	5-2	4-5	1-5	
Red Kal	107	[L. Baker]		7-5	6-5	
Elfarba	116	[E. Workman]			1-4	

Time, :59 3-5. Recompense, Wild West, St. Carl, Brandon Prince, and Hyklas ran.

SECOND RACE—Purse $2,500, added, steeplechase, claiming handicap, four year olds and up, about 2 miles:

Prowler	142	[Bauman]	7-10	1-5	out
Toreador 2d	153	[Kermath]		7-5	out
Mirbat	149	[Thorn]			out

Time, 4:16 3-5. (Only three starters.)

THIRD RACE—Purse $1,200, added, claiming handicap, three year olds and up, 1 mile:

Tancred	118	[R. Workman]	5-2	7-10	1-4
Bimbo	107	[W. Fator]		6-5	2-5
Partisan	102	[D. Smith]			4-5

Time, 1:39. Billour and Elegant ran.

FOURTH RACE—Purse $1,000, allowances, 3 year olds and up, 1⅛ miles:

Reveille Boy	125	[R.Wyman]	13-5	3-5	out
Knowlton	108	[L. Fator]		8-5	out
Flaming Red	123	[F. Catlett]			out

Time, 1:45. Quarterdeck also ran.

FIFTH RACE—Purse $1,000, two year olds, 5 furlongs:

Unturn	115	[J. Fisher]	25-1	8-1	4-1
Flat Trick	115	[E. Walls]		3-5	1-4
Rebuff	115	[R. Workman]			1-5

Time, :59 1-5. Devout, Merry Gal, and Linton Nell ran.

SIXTH RACE—Purse $1,000, claiming, three year olds and up, 6 furlongs:

Highway	110	[Snider]	11-5	4-5	2-5
Hickswood	115	[A. Morris]		3-1	2v.
Manchonock	115	[F. Stevens]			3-1

Time, 1:14. Kaleidoscope, Prize Heart, Jurisdiction, Montauk, Pinnierite, and Murry Bye ran.

AQUEDUCT ENTRIES.

FIRST RACE—Purse $1,000, claiming, maidens, 2 year olds, 5½ furlongs:

Twisted Threads	112	Dustemoff	112
†Boundary	106	Cambetty	106
Corbeiner	112	How	112
General Moon	112	Karo	112
Rockter	112	Tom	112
†Frank Grossman	105	*Spanish	107
Jim Moss	112	†Our Noah	105
Last Attempt	115	*Motive	104

SECOND RACE—Purse $1,000, conditions, 3 year olds, 6½ furlongs:

High Tim	126	Letherby	121
Sky Boy	126	Tumbrel	124
Sweet Dance	121	Five o'Clock	121
Fleet Flar	126	Flarstone	126
Bobby Folsom	121		

THIRD RACE—Purse $1,200, added, claimers, 3 year olds and up, 1 1-16 miles:

Prince Tor	107	His Way	109
†Gold Star	102	Reigh Olga	109
Child's Warrior	109	Sidney G.	109
Honey Grove	111	†Vast	102
†Pranevock	102	Bob Shannon	111
†Sunhill	107	*Notre	104
*Shasta Grafton	100	*Shawnee	104

FOURTH RACE—Purse $2,000, added, claiming stakes, 2 year olds, 5 furlongs:

Sir Native	102	Porzie	110
Starelius	110	Corn Silk	110
Renaissance	115	Brandon Rose	107
Dreaming	110	Action	107
Marave	112	Barcelle	110
Marave	112	†Waylayer	103
†Mac	100		

FIFTH RACE—Purse $1,000, claiming, maidens, 3 year olds, 5 furlongs:

Chief's Commandr	112	Solar Blaze	112
Oil Queen	108	Captain Ed	112
Morn Reckless	112	Whisking	112
Phantom Rock	112	Herkimer	114
Mr Fergus	117	Night Edition	112
Waram	112	My Constance	108
Outsuess	112	Southeo	117

SIXTH RACE—Purse $1,000, claiming, 4 year olds and up, 1⅛ miles:

Glengow	111	*Sun Friar	111
*Creerdon	111	†Royal Pamnip	114
Surfsee	114	†Call Play	105

Five pounds claimed. †7 pounds claimed.
Weather cloudy; track slow.

ARLINGTON PARK FORM CHART

FIRST RACE—Five and a half furlongs. Purse $1,500, 2 year old maidens. Net value to winner, $1,100; second, $225; third, $125; fourth, $50.

Horses and jockeys—	Wt	PP	St	¼	½	Str	Fin	Owners	Eq odds
SAZERAC [D.McAuliffe]	116	12	1	1½	1½	1¹	1¹	A.B.Letellier	1.35-1
MADWIND [B.Hanford]	116	8	5	3½	2½	2½	2¹	Lamar&K.Farm	4.41-1
WATCH HIM [E.Steffen]	116	9	9	6¹	4½	3¹	2nk	Mrs.J.D.Hertz	3.98-1
PIETRO [P.Dyer]	116	11	6	2½	3¹	3½	4¹	ThreeD'sStable	20.12-1
MAD FINN [R.Finnerty]	116	10	11	9½	6½	4½	5¹	WazmStable	*15.50-1
TONIGHT [J.Renick]	116	3	12	11½	9½	6¹	6½	J.T.Looney	*15.50-1
PERSISTENCY [L.Schaefer]	116	4	10	12¹	10½	8½	7¹	W.J.Salmon	54.77-1
PLAYDALE [G.Ellis]	116	13	2	5½	5¹	7¹	8¹	ColdStreamStud	52.14-1
EXCAVATION [J.McCoy]	116	1	8	10½	11½	9¹	9¹	J.F.Schorr	10.07-1
BUFFIAN [C.E.Allen]	116	6	10	13¹	13¹	12¹	10¹	R.W.Woolf	77.55-1
DAIQUIRI [N.Hulf]	116	9	14	14	14	14	11¹	K.Hitt	*15.50-1
LITTLE TONEY [R.Jones]	116	2	3	4¹	12½	10½	12¹	O.H.Bera	85.28-1
DISPATCHER [D.Trivett]	116	5	4	7¹	10¹	13½	13¹	L.Harris	*15.50-1
HAPPY BOYES [G.Depew]	116	14	7	8½	7¹	11¹	14	SanMateo8.Fm.	*15.50-1

*Field. Time, :23 2-5, :47 1-5, :59 3-5, 1:06. Two dollar mutuels paid: Sazerac, $4.70 straight, $3.10 place, $2.48 show; Madwind $4.14 place, $2.90 show; Watch Him, $2.80 show. Start good from gate. Won easily, place driving. Went to post at 2:27½. At post 3½ minutes. Trained by C. E. Rowe.

Sazerac broke quickly and showing pure speed from the start held a good advantage at all stages and scored handily. Madwind raced into a contending position soon after the start and always held the others safe. Watch Him met with early interference but was going gamely at the end. Pietro showed a good effort. Excavation was in close quarters on the inside in the early running. Little Toney and Dispatcher were sharply shut off rounding the far turn.

SECOND RACE—About 2 miles. Purse $2,000, steeplechase, allowances. Net value to winner, $1,400; second, $350; third, $225; fourth, $125.

Horses and jockeys—	Wt	PP	St	4	8	Str	Fin	Owners	Eq odds
†NAT CLYMAN [R.McKinney]	145	2	2	3¹	2¹	1¹	1¹	R.McKinney	2.48-1
GRACIE [L.Parke]	134	1	1	1	1	2½	2½	J.F.Adams	7.15-1
TOD SLOAN [W.Busby]	137	4	5	5	3	3	3	B.L.Behr	12.85-1
TRIESTA [J.McIver]	133	3	3	2¹	Lost rider			J.SimpsonJr.	9.01-1
†SILVER JAY [E.Ball]	143	6	4	Lost rider				RollingP.Stable	2.45-1
MADIOLA [W.Hunt]	139	5	6	Lost rider				Mrs.F.A.Clark	1.04-1

†R. McKinney and Rolling Plains stable entry. Time, 4:02 1-5. Two dollar mutuels paid: Nat Clyman, $6.06 straight, $3.14 place, $3.10 show; Gracie, $4.34 place, $4.02 show; Tod Sloan, $4.38 show. Start good. Won easily, place driving. Went to post at 2:49. At post ½ minute. Trained by W. A. Harris.

Nat Clyman, after a swell send off, moved out into stride and had little trouble showing the way to the end. Gracie went well and outgamed Tod Sloan after clearing the final fence. Tod Sloan raced in improved form and was always close up. Trieste lost his rider after clearing the sixth jump, while Silver Jay unseated his rider at the next fence. Madiola lost his rider at the second jump.

THIRD RACE—Six furlongs. Purse $1,500 claiming, 3 year olds and up. Net value to winner, $1,100; second, $225; third, $125; fourth, $50.

Horses and jockeys—	Wt	PP	St	¼	½	Str	Fin	Owners	Eq odds
BAG SMASHER [L.Cunning'm]	117	9	9	8½	8½	6¹	1¹	C.E.Davison	*4.85-1
KULAMAN [J.Walsh]	117	14	3	3½	2½	2½	2¹	LaSalle Farm	*7.44-1
BOURBON MAID [J.Gyland]	117	3	2	1½	1½	3½	3¹	Green&Walton	13.70-1
CHERRY MAY [T.Vercher]	104	1	7	6½	6½	7½	4¹	T.E.Nash	*7.44-1
ANNIE BEE [H.Schutte]	106	10	10	7½	4½	5¹	5¹	AudleyFarm	106.45-1
BUNTHORNE [J.Renick]	107	2	11	12¹	14	10½	6¹	Mrs.J.Walker	17.44-1
STOP GAP [C.Nelson]	112	13	8	9¹	9¹	8¹	7¹	O.W.Lehmann	11.38-1
PRIMEVAL [F.Chiavetta]	112	11	14	13½	11½	13½	8¹	E.Cobrian	69.07-1
HOLIDAY [G.Ellis]	117	4	12	14	13½	14	9¹	W.EngelerJr.	2.77-1
DONAN [B.Hanford]	117	7	13	10½	12½	11½	10¹	H.Rosecher	*7.44-1
ALFAYE B. [P.Neal]	106	12	5	3½	3½	9½	11¹	J.Marsch	12.91-1
C. M. M'KENNA [R.Watson]	117	8	4	2¹	2¹	1½	12¹	J.E.Wright	7.77-1
HYPNOTISM [R.Finnerty]	117	6	6	4½	7½	12½	13¹	H.Jones	11.69-1
IRISH [C.E.Allen]	117	5	9	11½	10½	12½	14	SuperiorSta.	*7.44-1

*Field. Time, :23 2-5, :46 4-5, 1:12 4-5. Two dollar mutuels paid: Bag Smasher, $11.70 straight, $5.54 place, $4.26 show; Kulaman, $6.28 place, $4.12 show; Bourbon Maid, $9.58 show. Start good from gate. Won easily, place driving. Went to post at 3:25. At post 2 minutes. Trained by owner.

Bag Smasher was shuffled back early, but, apparently much the best, came fast when clear and drew away from the others in the last sixteenth to win easily. Kulaman was never far from the pace and outfinished Bourbon Maid. Latter held on fairly well after showing good early speed. Cherry May acted badly at the barrier, followed a fair effort. Hypnotism and C. M. McKenna tired badly. Holiday was all over the track.

FOURTH RACE—Five & half furlongs. Purse $10,000 added. The Lassie Stakes; claiming, 2 year olds. Net value to winner, $9,125; second, $2,000; third, $1,000; fourth, $500.

Horses and jockeys—	Wt	PP	St	¼	½	Str	Fin	Owners	Eq odds
TOP FLIGHT [A.Robertson]	120	2	3	1½	1½	1¹	1¹	C.V.Whitney	1.80-1
MODERN QUEEN [C.Meyer]	113	1	2	3½	5¹	4½	2½	H.P.Headley	*7.41-1
†PRIN. CAMELIA [L.Scha'r]	117	8	7	5½	3½	2½	3¹	J.Leiter	7.31-1
POLONAISE [R.Jones]	120	13	6	4½	2½	3¹	4¹	W.R.Coe	9.86-1
DARK SEEKER [E.Walters]	115	4	10	8¹	7½	6¹	5¹	W.S.Kilmer	11.26-1
AT SUNRISE [J.McCoy]	117	11	12	9½	10¹	8½	6½	J.F.Schorr	11.10-1
PORTER'S DRM. [R.Finnerty]	117	14	9	6½	6½	5½	7½	F.A.Carreaud	29.55-1
GALA FLIGHT [B.Hanford]	113	15	11	10½	11½	9¹	8¹	G.Watkins	*7.41-1
SEVEN VEILS [E.Steffen]	113	5	1	2¹	4½	7½	9¹	Mrs.J.D.Hertz	7.06-1
BUTTER BEANS [C.E.Allen]	120	7	8	7¹	8¹	10½	10¹	ForestCoveSta.	*7.41-1
†WHITE FLIER [F.Whit'r]	110	9	13	14	12½	14	11¹	MiddleburgSta.	15.71-1
HAIRCASTLE [G.Ellis]	120	12	14	12½	13½	13½	12¹	MiddleburgSta.	22.72-1
CHATTER QS. [J.D.Trivett]	110	2	5	11½	9½	10½	13¹	NorthwaySta.	*7.41-1
†PRIN. IVRE [D.McAuliffe]	120	3	4	12¹	13¹	12¹	14	J.Leiter	7.31-1
NEVADA QN. [J.Maiben]	117	12	15	Pulled up				MissM.Rollins	*7.41-1

*Field. †J. Leiter entry. ‡Middleburg Stable entry.

Time, :23 1-5, :45 3-5, 1:08 1-5. Two dollar mutuels paid: Top Flight, $5.80 straight, $4.86 place, $4.10 show; Modern Queen, $5.80 place, $3.78 show; Princess Camelia, $3.80 show. Start good from gate. Won easily, place driving. Went to post at 3:59. At post 7½ minutes. Trained by J. A. Healey.

Top Flight, racing as if easily best, took command soon after the start and, lengthening her lead as she went, won by a good margin. Modern Queen showed good speed from the start and outfinished Princess Camelia. Latter came out of the pack to become a serious contender after racing a quarter and was close up throughout. Polonaise bounced up dangerously at eighth turn but, tiring slightly in the final run, Dark Seeker was going well at the finish. At Sunrise was shut off in the first quarter. Princess Ivre displayed a flash of early speed. Seven Veils tired. Nevada Queen acted badly at the barrier, refused to run and was taken off the track. Bubola also closed well.

FIFTH RACE—Seven furlongs. Purse $1,800. Allowances. Three year olds and up. Net value to winner, $1,300; second, $300; third, $150; fourth, $50.

Horses and jockeys—	Wt	PP	St	¼	½	¾	Str	Fin	Owners	Eq odds
K. COMMANDER [F.Chiavetta]	110	2	2	3½	1½	1½	1¹	1¹	PeconicSta.	3.10-1
DARK SEA [C.E.Allen]	112	6	7	7¹	6½	3½	2¹	2¹	M.Woolf	2.46-1
BATTLE SHIP [L.Steffen]	112	1	5	2½	2½	2½	3¹	3¹	W.J.Salmon	1.94-1
LADY CAPULET [E.Steffen]	104	8	1	4½	2½	4¹	4¹	4¹	TranquillitySta.	8.86-1
RIVER FOREST [T.Vercher]	106	4	6	6½	6¹	5¹	5¹	5¹	H.E.Curran	18.56-1
BELGIAN [A.Kirby]	107	7	8	8¹	8¹	6½	6¹	6¹	Mrs.J.Austin	69.55-1
OH YEAH [S.Hebert]	95	5	4	5¹	7½	7½	7¹	7¹	J.J.Coughlin	127.29-1
OVER SHADY [J.Renick]	100	3	3	1½	3½	8	8	8	J.Lowenstein	42.67-1

Time, :23, :46, 1:11 3-5, 1:23 2-5. Two dollar mutuels paid: Knight Commander, $8.32 straight, $4.28 place, $2.56 show; Dark Sea, $3.94 place, $2.62 show; Battleship, $2.54 show. Start good. Won easily, place driving. Went to post at 4:37. At post 1½ minutes. Trained by E. Hayward.

Knight Commander moved up gamely on the inside to head the field after going half the distance, and racing in his best form, held away to the finish. Dark Sea made a game effort in the stretch but was no match for the winner. Battleship was on the inside in the early stages and did not threaten the first two in the final run. Lady Capulet showed a fairly good effort. The others retired when the real racing began.

SIXTH RACE—One mile. Purse $1,500. Allowances. Three year olds. Net value to winner, $1,100; second, $225; third, $125; fourth, $50.

Horses and jockeys—	Wt	PP	St	¼	½	Str	Fin	Owners	Eq odds
DARK MAGNET [E.Watters]	106	1	1	5	5	2²	1¼	W.P.Kilmer	10.23-1
RISQUE [K.Steffen]	112	3	5	2½	2½	1½	2¹	Mrs.J.D.Hertz	.48-1
ROCK BELLE [L.Knapp]	109	4	3	4½	4½	3½	3¹	Jobe	2.58-1
MICHIGAN GIRL [R.Finnerty]	106	2	4	3½	3½	5	4¹	J.L.Poutius	11.15-1
MAID OF HONOR [J.Renick]	100	5	6	1½	1½	3½	5	O.W.Leehmann	12.61-1

Time, :23, :46 1-5, 1:12, 1:38 3-5. Two dollar mutuels paid: Dark Magnet, $22.46 straight, $4.22 place, $3.14 show; Risque, $2.72 place, $2.38 show; Rock Belle, $2.66 show. Start good from gate. Won easily, place driving. Went to post at 5:07. At post 1 minute. Trained by owner.

Dark Magnet, always close to the pace, saved ground where possible, and coming strongly when called upon in the stretch passed Risque with but little trouble and won easily. Risque, under restraint most of the way, caught Maid of Honor after going half the distance, was permitted to lay lightly and, after dropping back to second place approaching the stretch turn, came again to take a short lead, but displayed little when challenged by the winner in the stretch. Rock Belle was always close up. Michigan Girl went fairly well. Maid of Honor tired in the last furlong.

SEVENTH RACE—One and one-eighth miles. Purse $1,500, claiming, 4 year olds and up. Net value to winner, $1,100; second, $225; third, $125; fourth, $50.

Horses and jockeys—	Wt	PP	St	¼	½	Str	Fin	Owners	Eq odds
LAHOR [B.Hanford]	115	2	3	3½	3²	1½	1¼	JonesStk.Farm	1.73-1
AMYVALE [E.Steffen]	112	6	2	2½	2½	2½	2¹	FrenchL.Sp.Sta.	12.88-1
SUITOR [F.Halbert]	112	1	1	1½	1½	3²	3¹	F.E.Lehmann	7.84-1
JEM [R.Jones]	110	5	4	2½	2½	4½	4¹	Mrs.E.Denemark	4.73-1
GALAHAD [G.Faith]	108	3	6	6¹	6¹	5½	5¹	P.Reuter	9.83-1
MONTANARO [G.Riley]	107	7	5	4½	4½	6½	6¹	H.C.Hatch	8.16-1

Time, :24 4-5, :48, 1:13 1-5, 1:38 4-5, 1:52 2-5. Two dollar mutuels paid: Lahor, $5.46 straight, $3.66 place, $2.48 show; Amyvale, $10.32 place, $4.56 show; Suitor, $2.80 show. Start good from gate. Won easily, place driving. Went to post at 5:37. At post 1 minute. Trained by B. A. Jones.

Lahor was saved close up in the early running and responding gamely when called upon in the stretch, headed the field and showed the way to the finish. Amyvale, despite bearing out slightly in the stretch run, closed with a rush to best Suitor. Latter weakened slightly after making the pace. Jem also tired. Montanaro and Galahad were shuffled back soon after the start, but the former saved ground thereafter and had no excuses. Galahad made up some ground in the last quarter.

EIGHTH RACE—One mile. Purse $1,500, claiming, 3 year olds and up. Net value to winner, $1,100; second, $225; third, $125; fourth, $50.

Horses and jockeys—	Wt	PP	St	¼	½	Str	Fin	Owners	Eq odds
DIS DAME [J.Renick]	100	2	6	4½	4½	2½	1¹	C.H.Trotter	12.96-1
SWEEP PAST [S.Hebert]	105	3	4	3½	3½	1½	2½	MissB.Hart	36.12-1
OUR DOCTOR [E.McLaugh'n]	108	4	11	10½	9½	7½	3¹	H.M.Howard	*13.60-1
BUBOLA [E.Watters]	106	13	10	12¹	10½	9½	4¹	W.E.Hupp	3.58-1
CHAS. CLARKE [J.Leyland]	108	7	5	8¹	8½	8½	5¹	MissA.Fenderg't	9.28-1
OSLO [P.Dyer]	105	6	9	9¹	9½	6½	6¹	OaklandFarm	38.80-1
STAGNES [R.Finnerty]	104	14	8	7¹	6½	7½	7¹	H.Rosecher	9.28-1
JOLLY KING [G.Ellis]	113	12	13	13¹	12½	11¹	8¹	H.T.Archibald	2.25-1
AUSTERLITZ [F.Chiavetta]	106	11	7	6¹	5¹	4½	9¹	PeconicStable	*13.60-1
OUR BILLY [R.Sievers]	103	1	2	2¹	2½	3½	10¹	MissM.Rollins	*13.60-1
ODERIC [W.Moran]	105	10	3	3½	3½	4½	11¹	A.C.Trough	135.84-1
TORCH FIRE [J.C.Meek]	106	9	12	11½	13¹	12¹	12¹	ColdstreamStud	8.08-1
BASILICA [C.Nelson]	100	8	14	14	14	13¹	13¹	J.J.Coughlin	*13.60-1
CARACALLA [J.Maiben]	108	8	1	2¹	1½	14	14	J.Heelan	*13.60-1

*Field. Time, :23, :46 2-5, 1:12, 1:38 2-5. Two dollar mutuels paid: Dis Dame, $27.92 straight, $16.00 place, $8.88 show; Sweep Past, $31.20 place, $15.00 show; Our Doctor, $5.80 show. Start good for all but Basilica from gate. Won easily, place driving. Went to post at 6:07. At post 1½ minute. Trained by owner.

Dis Dame was off forwardly, and reaching a contending position soon after the start, caught Sweep Past tiring in the stretch and drew out in an easy win. Sweep Past had early speed, and

ATHLETICS TAKE ANOTHER FROM SENATORS, 6-3

Increase Lead in Flag Race to 6½ Games.

Washington, D. C., July 8.—[Special.]—By defeating the Senators, 6 to 3, here today the Athletics increased their margin in the pennant race to six and a half games.

The Macks scored four times in the first inning on four hits, including a triple by Al Simmons and Jimmy Foxx's sixteenth home run of the year. They got another in the second on a single by Bishop and a triple by Wally Haas. The champions picked up their sixth run in the sixth.

PHILADELPHIA.	AB	R	H	P	A
Haas,rf	5	1	2	2	0
Boley,2b	5	1	2	3	5
Miller,ss	4	0	0	3	0
Simmons,lf	4	0	0	2	0
Foxx,1b	4	1	1	9	0
Dykes,3b	4	1	1	0	2
Cochrane,c	4	1	2	6	0
Bishop,p	4	0	1	0	2
Totals	36	6	9	27	9

WASHINGTON.	AB	H	P	A
Myer,2b	5	0	1	6
Manush,lf	5	0	0	0
Cronin,ss	4	0	2	2
Harris,rf	5	0	2	1
Weaver,cf	4	0	0	1
Sinnett,3b	4	0	0	0
Kuhel,1b	3	1	1	9
Spencer,c	3	1	1	6
Brown,p	2	0	0	0
Burke,p	1	0	1	0
Fischer,p	0	0	0	0
Hadley,p	0	0	0	0
*Rice	1	0	1	0
†Harris	1	1	1	0
Totals	38	3	11	27

*Batted for Brown in second.
†Batted for Burke in sixth.
Philadelphia batted for Fischer in eighth.

Philadelphia	100 001 004—6
Washington	000 003 000—3

Runs batted in—Dykes, Miller, Foxx, Cochrane, Haas, Bishop, Boley, Simmons, Myer, Kuhel, Spencer, Harris. Two base hits—Haas, Miller, Bishop, Boley. Three base hit—Foxx. Home run—Foxx. Stolen bases—Haas, Boley. Double play—Myer to Kuhel. Bases on balls—Off Brown, 1; Burke, 1. Struck out—Grove, 3; Fischer, 1; Brown, 2; Burke, 2. Hits—Off Brown, 4 in 1 inning; Burke, 4 in 4; Fischer, 3 in 3; Hadley, 1 in 1. Losing pitcher—Brown. Umpires—Dinneen, Moriarty and Owens. Time—2:00.

YANKS WIN TWO.

New York, July 8.—[Special.]—The Yankees defeated the Red Sox twice today, 11 to 2 and 9 to 4. Babe Ruth hit his twenty-first home run of the season in the first game, to tie Chuck Klein for the major league lead.

BOSTON.	AB	R	H	P	A
Berger,cf	4	0	1	2	0
Sewell,3b	4	0	0	1	2
Ruth,rf	3	1	1	2	0
Byrd,rf	1	0	0	0	0
Schang,1b	4	0	1	9	0
Chapman,lf	4	0	0	2	0
Lary,ss	4	0	0	0	2
Hofman,c	3	0	0	4	0
Weaver,p	1	1	0	0	2
Totals	32	2	3	24	6

NEW YORK.	AB	R	H	P	A
Combs,cf	4	2	2	2	0
Sewell,3b	4	1	2	0	2
Ruth,rf	3	2	2	1	0
Byrd,rf	0	1	0	1	0
Gehrig,1b	4	0	1	12	0
Chapman,lf	4	2	1	2	0
Lary,ss	5	1	1	1	10
Dickey,c	4	1	2	3	1
Reese,2b	4	1	1	5	4
Pennock,p	3	0	1	0	1
Totals	36	9	14	27	18

*Batted for Morris in eighth, and Reese batted for Russell in ninth.

Boston	000 010 001—2
New York	004 004 00x—9

Runs batted in—Sewell, 2; Ruth, 2; Gehrig, 2; Chapman, 2; Lary, 2; Dickey, Reese, Pennock, Combs. Two base hits—Combs, Ruth, Sewell, Chapman. Home runs—Ruth, Gehrig. Stolen bases—Chapman, Lary. Sacrifice—Pittsmmons. Double play—Myer to Bartell to Arlett. Left on bases—Boston, 7; New York, 6. Bases on balls—Off Pittsmmons to Berger, Sewell, Ruth, Byrd, Gehrig, Chapman, Lary, Dickey, Reese, Pennock. Struck out—Pittsmmons, 3; Weaver, 4; Morris, 2; Russell, 1; Pennock, 3. Hits—Off Pittsmmons, 10 in 5 innings; Morris, 0 in 2; Russell, 4 in 2; Weaver, 5 in 5. Winning pitcher—Pittsmmons. Losing pitcher—Morris. Umpires—Moran, Scott and Ormsby. Time—1:58.

BROWNS BEAT TIGERS, 7-1.

Detroit, Mich., July 8.—[Special.]—Detroit held the Tigers to nine hits today and the Browns won, 7-1.

ST. LOUIS.	AB	R	H	P	A
Johnson,rf	4	1	2	1	0
Gehr'er,2b	5	0	2	3	3
Stone,lf	4	0	2	1	0
Kress'r,1b	3	0	0	9	0
Owen,3b	4	0	0	2	2
Dollack,cf	4	0	2	1	0
Koenig,ss	4	0	1	3	4
Blott'r,c	4	0	0	10	2
Bridges,p	3	0	0	0	1
Sullivan,p	1	0	0	0	0
Totals	36	1	9	27	12

DETROIT.	AB	R	H	P	A
Johnson,rf	4	0	1	2	0
Gehr'er,2b	5	0	2	3	3
Stone,lf	4	0	2	1	0
Kress'r,1b	3	0	0	9	0
Owen,3b	4	0	0	2	2
Dollack,cf	4	0	2	1	0
Koenig,ss	4	0	1	3	4
Blott'r,c	4	0	0	10	2
Bridges,p	3	0	0	0	1
Sullivan,p	1	0	0	0	0
Totals	36	1	9	27	12

*Batted for Sullivan in ninth.

St. Louis	010 000 001—2
Detroit	000 000 100—1

Runs batted in—Koenig, Dollack. Two base hits—Johnson, Gehringer, Storti, Blacholder. Three base hit—Storti. Stolen bases—Johnson, Stone. Sacrifices—Johnson, Owen. Double play—Koenig to Gehringer to Kress'r. Left on bases—St. Louis, 7; Detroit, 5. Bases on balls—Off Bridges, 2; Sullivan, 1. Struck out—Bridges, 1; Sullivan, 1; Blacholder, 1. Hits—Off Bridges, 7 in 7 1-3; Sullivan, 2 in 2-3. Winning pitcher—Bridges. Umpires—Geisel and Hildebrand. Time—1:55.

PHILLIES DEFEAT GIANTS, 5-4, ON TERRY'S ERROR

Philadelphia, Pa., July 8.—[Special.] The Phillies defeated the Giants, 5 to 4, today. An error by Bill Terry enabled Barney Friberg to score the winning run in the ninth. Score:

PHILADELPHIA.	AB	R	H	P	A
Klein,cf	4	1	1	2	0
Leach,lf	3	1	1	3	0
Lind'm,rf	3	0	0	1	0
Terry,1b	4	1	2	9	1
Ott,cf	4	1	2	4	0
Jackson,ss	4	0	0	3	4
Vergez,3b	4	0	0	2	0
Hogan,c	4	0	2	3	0
O'Farrell,c	0	0	0	0	0
Fitzsim'ns,p	3	0	0	0	4
*Fullis	0	0	0	0	0
Totals	36	4	9	24	12

NEW YORK.	AB	R	H	P	A
Hun'f'd,2b	5	0	2	3	4
Critz,2b	0	0	0	0	0
Terry,1b	4	0	1	8	0
Frisch,3b	4	1	1	1	3
Ott,rf	4	0	0	2	0
Moore,lf	4	0	1	2	0
Mancuso,c	3	0	0	4	0
Bell,c	0	0	0	1	0
Schumacher,p	0	0	0	0	0
Benge,p	0	0	0	0	0
Bentley,p	2	0	0	0	1
Friberg,ss	3	1	1	1	3
Totals	35	2	6	24	11

*Batted for Fitzsimmons in eighth. †Ran for Leach in ninth.

Philadelphia	000 000 004—4
New York	000 000 002—2

Runs batted in—Terry, Fitzsimmons, Friberg, Terry. Two base hits—Ott, Bartell, Koster, Moore. Home run—Ott. Stolen bases—Fitzsimmons, Moore. Sacrifice—Fitzsimmons. Double play—Moore to Bartell to Arlett. Left on bases—Philadelphia, 7; New York, 7. Bases on balls—Fitzsimmons, 2; Schumacher, 2; Benge, 1; Bentley, 1. Struck out—Fitzsimmons, 2; Schumacher, 1; Benge, 1; Bentley, 1. Hits—Off Schumacher, 2 in 1 inning; Benge, 4 in 2 innings; Bentley, 4 in 4. Losing pitcher—Benge. Umpires—Klem, Rue and Reardon. Time—2:00.

MISS HIGGET, DEITRICH ENTER PARK NET MEET

[Chicago Tribune Press Service.]

Milwaukee, Wis., July 8.—Ollie Deitrich, last year's men's singles champion, and Alice Higget, wearer of the women's crown, tonight were in the field of 125 tennis players which on Saturday will start play in the annual Humboldt park tournament. Deitrich, who also won a share of the doubles' title, this season has a new partner and will be paired with Alice Kingsley in the absence of Art Hendricks.

Fifty-five have entered the singles competition, thirty the men's doubles, fourteen the junior doubles, and fifty-three the girls' singles. Entries closed today. Play is expected to continue for more than one week.

For Old Aiken

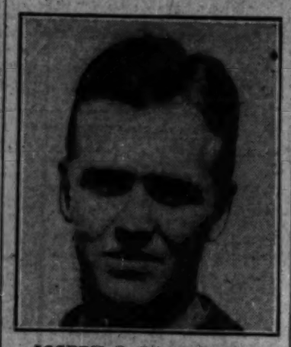

JOSEPH C. RATHBORNE.

ELBRIDGE T. GERRY.

The Old Aiken polo team arrived in Chicago yesterday for the series with the Santa Paula four of Argentina, which begins Saturday at Onwentsia field, Lake Forest. Joseph Rathborne is captain and No. 4, and Elbridge Gerry, captain of the Yale team, plays No. 1.

Barnes Beats Boldenweck in State Tennis

Competition for the Illinois state tennis title moved into the quarter final brackets yesterday at the Chicago Town and Tennis club, with play in all divisions stiffening considerably.

Bruce Barnes of Texas, favorite to win the championship, continued to breeze along by easily defeating Leo Boldenweck, home club star, 6-1, 6-4.

While most seeded players remained unscathed at the close of the day's competition, Jack Harris of Chicago was defeated by Ander Newsom of Wheaton, who is seeing action in his first major tourney. Newsom surprised the gallery by returning the best Harris sizzled across the net and taking the first set, 8-6. The Chicagoan won the next, 6-3, and although he tried gamely in the closing series, Newsom lacked control and finished 6-4.

Burwell Is Extended.

Ted Burwell, high ranking southern star, was extended to the limit by Frank O'Connell, veteran Chicago player, but left the court victorious after flashes of superb tennis. In the opening set, with the score 5-4 against him and the tally of 40 love in O'Connell's favor, the young southerner won out, 5-6.

The remaining favorites—George O'Connell, Doc Barr, and Karl Kamrath—continued to advance, although Barr was extended to defeat Robert Clarke, youthful Michigan university player.

The only other seeded casualty was Ed Lejeck, who dropped his match to Scott Rexinger, Big Ten singles champion. After losing control in the opening of the first set, Rexinger settled down and won the contest after playing 31 games to decide the victor.

Miss Sampson Injures Ankle.

In the women's singles Mae Ceurvorst and Eugenie Sampson, seeded in top positions, breezed through to easy victories. Miss Sampson's final afternoon engagement proved costly, however, as she stumbled on a drain while returning the final point and suffered a strained ankle. The injury is not serious enough to keep her from further competition, but may slow up her play considerably.

Frank Parker kept his record clean again yesterday by winning his tenth love set in the boys' and junior divisions. The 15 year old Milwaukee star, who recently won his home city's senior tournament, has scored five victories without dropping a single game.

Play in the men's and women's doubles also got under way yesterday with no upsets recorded. Bruce Barnes and Karl Kamrath, a duo of Texans, are seeded first on the draw, and should continue through the finals unmolested.

In the matches today, George O'Connell will meet his most serious competition thus far in the tournament, when Karl Kamrath, lanky Texan youth, opposes him on the court. Bruce Barnes will run into Scott Rexinger, the Big Ten player who recently pushed Marcel Rainville in the Western championships, for admittance into the semi-final bracket.

Indians Beat Sox, 10-6, in Eleven Innings

[Continued from first sport page]

struggle to emerge from the American league cellar. Detroit, topping them by a few percentage points, lost to St. Louis. The Indians will present their star, Wes Ferrell today. Moore will try hard in behalf of the Sox.

Indians Score at Start.

There were two out, none on, and two strikes on the third batsman in the Indians' first inning when things started to happen to Mr. Caraway. Averill used his third strike to propel a single to right and went to third when Morgan also singled to right. Pat then elected to throw a slow curve inside to Vosmik. Joe just loves slow curves inside. He knocked this one into the left field stands for his fourth homer of the year. Averill and Morgan walked in ahead of him of course. Porter relieved the great distress by popping to Kerr.

Blue started the home half of the first with a single to left, but it was no more than a warmup for the Sox's second inning, when they tied the score. Appling pushed off with a single to left and stopped at second on Kerr's single to right. Jeffries forced Kerr, Appling pulling up at third. Tate singled to center, Appling scoring and Jeffries going to third. Caraway forced Tate and Jeffries scored. Blue sent a long one to right which Seeds lost in the sun and it fell for a triple, Caraway scoring.

Cleveland Regains Lead.

The Indians resumed the lead in the third inning because Seeds beat out an infield single, went to second on a passed ball, and scored on Morgan's single to center. In the fifth the visitors added their fifth run with two out on successive doubles by Brown and Burnett.

After being complete strangers with second base in the third, fourth, fifth, and sixth innings, the Sox broke loose in the seventh, made two runs to tie the score, and had runners on third and second when Reynolds tapped to Burnett to end the incipient festival. With one out Jeffries beat out a bunt toward first and scored on Tate's double to left center. Fothergill batted for Caraway and hit Brown's first pitch for a single to left. Tate slowed rounding third on the hit, but went into high gear again when Vosmik's throw to the plate got past Sewell.

Tate scored on Sewell's error and Fothergill proceeded to second. Lyons was put on to run for Fothergill, but before Ted did any running Hudlin relieved Brown and walked Blue. Hudlin grabbed Simon's bouncer and, when he saw first was uncovered, ran to the bag for the putout. Lyons and Blue advancing. It was at this point that Reynolds tapped to Burnett.

McKain Goes to Work.

McKain took over the pitching job in the eighth and held the enemy far away from the plate until the blowoff in the eleventh.

The Sox were helpless against Hudlin except in the tenth, when Reynolds doubled with two out and Fonseca got an intentional pass. The inning ended when Appling chased a third strike several feet across the plate.

After the Indians had made their five runs in the eleventh the Sox came back in their half with a rally which meant nothing at the time, but which would have meant the ball game ten minutes earlier. Kerr doubled and came in on Watwood's single, but all the tardy run meant was that the Sox were beaten, 10 to 6, instead of 10 to 5.

CLEVELAND.	AB	R	H	P	A
Burnett,ss	4	1	1	5	5
Seeds,rf	5	1	2	3	0
Averill,cf	6	2	2	3	0
Morgan,1b	6	1	3	14	2
Vosmik,lf	6	1	1	9	0
Porter,2b	4	0	1	3	6
Kamm,3b	3	1	1	0	3
Sewell,c	4	0	0	3	0
Brown,p	2	1	0	1	2
Hudlin,p	2	1	1	2	1
Totals	46	10	14	33	18

CHICAGO.	AB	R	H	P	A
Blue,1b	5	0	2	15	0
Simons,cf	5	0	1	3	0
Reynolds,rf	5	0	1	4	0
Fonseca,lf	4	0	0	4	0
Appling,ss	3	1	1	2	6
Kerr,2b	3	1	2	6	6
Jeffries,3b	4	2	1	1	2
Tate,c	2	1	0	2	0
Caraway,p	2	1	0	2	0
McKain,p	1	0	0	0	1
Braxton,p	0	0	0	0	0
*Fothergill	1	0	1	1	0
†Lyons	0	0	0	0	0
‡Watwood	1	0	1	0	0
§Sullivan	1	0	1	0	0
Totals	45	6	12	33	15

*Batted for Caraway in seventh. †Ran for Fothergill in seventh. ‡Batted for Jeffries in eleventh. §Batted for Braxton in eleventh.

Cleveland	201 100 000 05—10
Chicago	000 200 010 03—6

Errors—Sewell, Simons, Appling. Two base hits—Brown, Burnett, Tate, Reynolds, Kerr. Three base hit—Blue. Home run—Vosmik. Sacrifice—Sewell. Double play—Kerr to Blue. Bases on balls—Caraway, 2; McKain, 2; Hudlin, 2. Struck out—Caraway, 1; Hudlin, 1. Hits—Brown, 8 in 6 1-3 innings; Caraway, 8 in 7; McKain, 5 in 3 1-3; Braxton, 1 in 2-3. Passed ball—Tate. Losing pitcher—McKain. Umpires—Moriarty, Campbell, and Hildebrand. Time—2:22.

Minor Leagues

AMERICAN ASSOCIATION.

	W.	L.	Pct.		W.	L.	Pct.
St. Paul	44	33	.727	Toledo	40	43	.482
Louisville	40	36	.613	Columbus	39	40	.494
Milwaukee	38	37	.507	Indianap.	37	40	.481
Minneap.	39	39	.500	Kansas C.	36	41	.461

THREE EYE LEAGUE.

	W.	L.	Pct.		W.	L.	Pct.
T. Haute	7	2	.778	Springfield	5	5	.500
Peoria	6	3	.667	Danville	3	6	.286
Decatur	6	5	.545	Evansville	4	7	.364
Quincy	6	6	.545	Bloom'g'n	3	8	.273

YESTERDAY'S RESULTS.
AMERICAN ASSOCIATION.
Indianapolis, 17; Milwaukee, 8.
Toledo, 11; Minneapolis, 7.
Kansas City, 5; Louisville, 2.
St. Paul, 10-5; Columbus, 6-2.

THREE EYE LEAGUE.
Evansville, 6; Peoria, 3.
Decatur, 5; Springfield, 4.
Bloomington, 12; Danville, 8.
Quincy, 13; Terre Haute, 7.

INTERNATIONAL LEAGUE.
Baltimore, 4-1; Toronto, 1-6.
Newark, 2-0; Montreal, 0-1.
Reading, 9; Rochester, 4.

In the WAKE of the NEWS

THOSE CUBS.

LET'S see, wasn't it just about a week ago that many Cub sympathizers had about given up hope for the 1931 pennant? Yes, and a few, perhaps very few, wondered whether Hornsby's crew would remain in the first division. And there was talk of a certain center fielder being through as a leading swatsman.

Just three days changed that picture of diamond woe. Incidentally, what a nice spot the north siders chose for their rally. Of course, New York and Brooklyn are up there to be considered, and Boston, although fading, is not out of it, but if any one else is going to bag that gonfalon, the champion St. Louis Cardinal, have to be bumped off by some one. So those Cubs took three out of four from the Cardinals.

Fans, however, had been completely alienated by previous disappointments. So much so that only 45,000 were within Wrigley field before the gates were closed Tuesday, half an hour before game time, and so many more were outside that an extra detail of police was required to keep order.

So it doesn't look as if any one is justified in closing the hope book on those Cubs yet. Three out of four from the Cardinals by no means assures a pennant or means much at this stage except that the Hornsby players have it in them to rise to occasions. The uprising revives confidence which, it must be admitted, was beginning to wane.

* *

Johnny Kilbane.

Referee of a preliminary bout to the Schmeling-Stribling contest at Cleveland was a well built, compact little chap whose hair showed unmistakable streaks of gray. It was Johnny Kilbane, now 42 years old. Kilbane was featherweight champion for 11 of his 16 years in the ring, from his twenty round decision over Abe Attel until his defeat by Eugene Criqui in 1923. Kilbane retired after the bout with Criqui, whose own tenure of the title was short-lived.

I'd Like.

I'd like, when summer time comes 'round,
To own a little piece of ground;
On it I'd have a garden spot,
With vegetables, sinnies, and what not;
A tiny orchard—apple trees
With blossoms and the hum of bees.

A bit of woods I'd own with wild flowers,
Where birds would nest in leafy bowers,
And on some low-hung branch in tree
Would come each day and sing to me.
Then, a domestic air to lend,
Some chickens I would like to tend.

And there I'd loaf, with fancy free,
And wondrous hopes and visions see
In all these things upon my ground,
And envy not the world's mad round.

J. L.

* *

When I Was a Kid, I Thought—

John L. Sullivan could kill people with his fists and I warned my dad to stay away from him, only to learn later he was one of dad's idols. Bat.

* *

Holes in One.

Mrs. Marshall W. George, Beverly C. C., 12th hole, 110 yards.
Fred E. Paine, Evanston Community, 12th hole, 197 yards.
Robert D. Meyer, Countryside G. C., Mundelein, 13th hole, 150 yards.
Peter Rasp, Medinah A. C.
Lladd F. Peterson, Medinah A. C.
Homer Haswell, 13 years old, Madison, Wis., 8th hole, 101 yards.
Mrs. Scott Donaldson, Charles City, Ia., 5th hole, 120 yards.
Frank Theisen, Sioux Falls [S. D.] C. C., 10th hole, 200 yards.

* *

This Week Is — *Help! Help!*
Conducted by — *Harvey T. Woodruff.*

* *

Do You Remember 'Way Back When:
Women carried parasols to keep from getting sun-tanned?—T. H. H., Clinton, Ia.

Miss Roesslein Wins, 3 and 2, in City Golf

BY BETTY ECKERSALL.

Margery Roesslein of Belleair featured the third day of play in the thirteenth annual women's city golf tournament at Marquette park yesterday by defeating Mrs. M. C. Lubin of Jackson park, 3 and 2.

Miss Roesslein, hitting her usual long drives, took the lead on the second hole, which she shot in one under par. She also shot birdies on the third and fifth, and was 2 up at the turn.

Mrs. Placek Wins.

Mrs. Cecil Placek of Jackson park defeated Mrs. J. Baltrusis of Columbus park, 2 and 1. Mrs. Baltrusis' iron shots were accurate but Mrs. Placek's superior putting decided the match.

Mrs. Rose Long, Jackson park champion, was an easy victor over Mrs. B. Solomon, also of Jackson park, 3 up. Mrs. Long sank a 20 foot putt on the tenth hole, and continued to eclipse her opponent's work on subsequent greens.

Sister-in-Law Match Off.

Mrs. Rose Marshall of Marquette park won by default from her sister-in-law, Mrs. Dorothy Marshall, who was unable to play because of illness. Mrs. Marshall will meet Miss Roesslein today.

Summaries:

CHAMPIONSHIP FLIGHT.

Mrs. Rose Marshall, Marquette, won from Mrs. Dorothy Marshall, Marquette, default.
Miss Margery Roesslein, Belleair, defeated Mrs. M. C. Lubin, Jackson, 3 and 2.
Mrs. Florence Jacobs, Jackson, defeated Miss Ann Collat, Cherry Hill, 4 and 2.
Mrs. M. King, Marquette, defeated Mrs. A. Frieder, Jackson, 3 and 2.
Mrs. D. Meaney, Cog Hill, defeated Mrs. J. McNeil, Marquette, 2 and 1.
Mrs. L. Johnston, Jackson, defeated Mrs. H. Himmel, Jackson, 3 and 2.
Mrs. Rose Long, Jackson, defeated Mrs. B. Solomon, Jackson, 3 up.
Mrs. Cecil Placek, Jackson, defeated Mrs. J. B. Baltrusis, unattached, 2 and 1.

FIRST FLIGHT.

Mrs. E. B. Smith, Marquette, defeated Mrs. J. Scholes, Marquette, 4 and 3.
Mrs. J. Freed, unattached, defeated Miss Jane Martin, Jackson, 2 and 1.
Mrs. Violet McQueen, Jackson, defeated Gretchen McCune, Marquette, 6 and 5.
Mrs. Billie Dorgen, Marquette, defeated Mrs. George Herman, Marquette, 3 and 2.

Pairings for today:

CHAMPIONSHIP FLIGHT.

Mrs. Marshall vs. Miss Roesslein.
Mrs. Jacobs vs. Mrs. King.
Mrs. Meany vs. Mrs. Johnston.
Mrs. Long vs. Mrs. Placek.

FIRST FLIGHT.

Mrs. Smith vs. Mrs. Freed.
Mrs. McQueen vs. Mrs. Dorgen.

The date for the annual Chicago Police department golf tournament was set yesterday for July 20 at the Olympic Country club at Wheeling, Ill. About 300 policemen are expected to participate in the 18 holes medal play. Lieut. Michael Lahart of the Kensington station, who won the title last year, will be back to defend his laurels.

Another 36 hole medal competition will be held at Mid City tomorrow to decide the personnel of the Chicago team which will compete in the annual public links tournament at St. Paul Aug. 4 to 8. The first competition was held at Evergreen a week ago. Out of the 30 golfers turning in the best scores in the two qualifying rounds will be selected a team of six men. Those playing tomorrow need not necessarily have played at Evergreen.

North Shore Tops Westmoreland in League Golf Play

The North Shore Golf club retained its hold on first place in the North Shore league by defeating Westmoreland, 17½ to 13, in the fifth interclub match of the year at the Evanston Golf club yesterday. Bob O'Link, holder of second place, climbed to within 2½ points of the leaders by upsetting Briargate, 15½ to 11½.

Skokie jumped from last position to eighth by swamping Evanston, 18 to 9. The defeat dropped Evanston into a tie for last place with Briargate.

C. S. Bishop of Glen View was medalist with a 39—35—74, four over par. Julian d'Esposito Jr., Illinois; C. S. Williams, Bob O'Link, and J. Cullin, Skokie, tied for second with 75½. The standing:

North Shore	35½	Westmoreland	17
Bob o' Link	33	Knollwood	9
Glen View	29	Skokie	5
Illinois	27	Evanston	2
Wilmette	21	Briargate	2

Results of yesterday's matches:

Glen View defeated Illinois, 18 to 11.
Bob o' Link defeated Briargate, 15¼ to 11¼.
North Shore defeated Westmoreland 14 to 13.
Skokie defeated Evanston, 18 to 9.
Wilmette defeated Knollwood, 14 to 13.

James Craig shot 84 to win the low gross prize in the annual midsummer golf tournament of the Republic Merchants' association at Techny Fields yesterday. Nearly 100 members of the association and their guests participated in the outing. R. B. Little turned in an 87—21—66 for first low honors. Other leading low net scores:

George Mermanson	96—28—68
William Selberg	86—17—69
H. Ezers	85—12—73
Jack Cameron	88—15—73
Harry Scheckels	88—14—74

James Carney of Wilmette turned in a 73, one over par, to win first low gross prize for guests. Leading low net scores turned in by the guests were J. E. Fitzgerald, 91—24—67; Jack Stone, 90—22—68, and Edward Cunningham, 118—50—68.

Miss Amanda Boldt shot 124 to win low gross in the women's competition. Mrs. Cora Beasler had 190 for first place for guests. Blind bogey winners were Lawrence Schaeffer, 90—7—83, George Hahn, 124—45—79.

It's here—the newest, most advanced 6 tube screen grid automobile radio.
World Auto Radio
Compact—out of sight—completely shielded—fits any car—easy installation. Fully guaranteed.
$49.50 Installed Complete
with 6 Tubes, "B" Batteries, Battery Box, Dynamic Speaker, etc. Can also be had on easy time payment plan if desired—no money down—liberal payment plan. Demonstration without obligation.
WORLD BATTERY CO.
1341 S. MICHIGAN AVE.

Meine Stops Cubs; Pirates Win, 5 to 2

[Continued from first sport page]

after which Phillips fanned to end the inning.

Warneke Taken Out.

Warneke began to fade but when he walked Thevenow in the second. Meine sacrificed and when Lloyd Waner singled into center to send Thevenow home, Hornsby rang the curfew for Warneke. May stepped forth for the first time since he was injured in an automobile accident several weeks ago and for the next few moments it looked as if he still belonged in the cripple class. Jensen fouled out, but Grantham dropped a single at Hack's feet. Or Hack's throw in Grantham took second and followed Waner over the plate on Traynor's single to left.

May's escape without being scored on in the third is deserving of explanation. Grosskos led off with a long fly to left center and Hack and Stephenson couldn't come to a decision about catching it. It landed safely for a triple. May then filled the bases with passes to Phillips and Thevenow. Meine relieved the tension by striking out. The inning ended without profit to the Pirates when Lloyd Waner tapped to May for a double play catcher to first base.

Cubs Fill Bases; That's All.

One of the few big opportunities which loomed before the Cubs in the course of their futile swinging against Meine occurred in the fifth. With one out Stephenson doubled off the right field screen which was erected to eliminate bargain homers. Traynor made a great stop on Hemsley, but threw wild to first, putting Stephenson on third and Hemsley on second. Grimm walked, loading the bases, so Hornsby figured it a good spot for a pinch batter. Moore was elected, but he hit into a double play.

The Cubs turned up with their second hit in the seventh. Wilson and Hornsby went out on hoppers to Grosskos and Traynor. Stephenson walked. Hemsley bounced a single between Grantham and Grosskos. Something might have come from this situation if it hadn't been for Thevenow. He went back onto the grass back of third to pick up Grimm's grounder and whip it to second in time to force Hemsley. The next Chicagoan to see base was English, who doubled in the eighth, but aid was not forthcoming from Cuyler.

Cubs Score Two in Ninth.

Baecht turned out three excellent rounds of pitching before being sidetracked for a pinch batter, and Blake was brought forth to try his luck in the eighth. He got by, but not impressively. He fanned Meine, but Lloyd Waner singled and Jensen was hit on the shoulder. Grantham bounced into a force play and Traynor walked, filling the bases, but English stopped P. Waner's grounder to end the attack.

The Cubs' ninth began with a single by Hornsby after Wilson had been called out on strikes. Rogers was forced by Stephenson, Hemsley tripled to right center, scoring Stephenson, and Grimm's single sent Hemsley home. Then Blair batted for Blake and popped to Traynor.

Red Woodworth Signs with Green Bay Pro Eleven

Green Bay, Wis., July 8.—[Special.]—Wade [Red] Woodworth, one of the greatest guards in Northwestern's football history, will play with the Green Bay Packers in the National Football league this fall. Woodworth had three years of varsity football at Northwestern under Coach Dick Hanley.

Yankees Transfer Walker from Toledo to Jersey City

New York, July 8.—(AP)—The New York Yankees today announced that Outfielder Fred Walker had been recalled from the Toledo club of the American association and released on option to Jersey City.

Heinie's Day

CHICAGO.	AB	R	H	P	A
Jurges,ss	4	0	0	2	0
English,ss	0	0	1	1	2
Cuyler,rf	4	0	0	1	0
Wilson,cf	3	0	0	1	0
Horns'y,3b	4	1	1	0	3
Ste'ns'n,lf	3	0	1	1	0
Hemsley,c	4	1	2	10	1
Grimm,1b	3	0	1	7	2
Warneke,p	0	0	0	0	0
May,p	1	0	0	0	1
Baecht,p	0	0	0	0	0
Blake,p	0	0	0	0	0
*Blair	1	0	0	0	0
Totals	33	2	6	24	9

PITTSBURGH.	AB	R	H	P	A
L. Waner,cf	5	1	2	1	0
Jensen,lf	4	1	2	2	0
G'ham,1b	4	2	2	9	0
Tr'yn'r,2b	3	0	2	1	2
P. Waner,rf	3	0	0	3	0
Gro's'k,3b	3	0	1	4	7
Phillips,c	2	0	0	2	0
Ther'w,ss	2	1	0	3	5
Meine,p	2	0	0	0	0
Totals	29	5	9	27	14

*Moore batted for May in fifth inning, D. Taylor batted for Baecht in eighth, and Blair batted for Blake in ninth.

Chicago	000 000 002—2
Pittsburgh	220 000 00*—5

Errors—Grantham, Traynor. Two base hits—Jensen, Stephenson, English. Three base hits—Grosskloss, Hemsley. Stolen base—Grosskloss. Sacrifices—Meine, Grantham, P. Waner. Double plays—May to Hemsley to Grimm; Traynor to Grosskloss to Grantham; Grosskloss to Thevenow to Grantham. Left on bases—Chicago, 7; Pittsburgh, 12. Bases on balls—Warneke, 3; Meine, 3; May, 2; Baecht, 2; Blake, 1. Struckout—Meine, 2; Warneke, 2; May, 2; Baecht, 2; Blake, 1. Hits—Off Warneke, 3 in 1 1-3 innings;

NEW YORK CURB TRANSACTIONS

Wednesday, July 8, 1931.

Shares sold today .... 320,000 | Total sales 1931 to date 67,334,900
Year ago .... 390,000 | Total sales 1930 to date 147,305,700

	Sales.	High.	Low.	Close.	Net chge.
A					
Aero Underwr.	100	9	9	9	+ 1
Affil Prod	200	19⅛	19⅛	19⅛	....
Alleghany Gas	200	1¼	1¼	1¼	— ⅛
Alum Co Am	1,450	131	123⅞	125	— 6
Do pfd	100	102	102	102	....
Alum Ltd B w	24	33	33	33	— 2
Do C w	24	33	33	33	— 2½
AmCitP&L B	500	7⅝	7⅝	7⅝	— ⅛
AmComPow A	2,800	13⅝	12⅞	13⅝	+ ⅝
Do B	400	20½	20	20½	....
Am Cyan B	2,100	8	7⅞	8	— ⅛
Am Dept Str	600	2⅝	2⅝	2⅝	— ⅛
Am Equities	400	5⅝	5⅝	5⅝	— ⅛
Am F Pow w	7,300	19⅞	17⅞	18⅛	— ⅜
Am Foundrs	1,200	3⅛	3⅛	3⅛	+ ⅛
Am Gas & El	5,500	66⅝	64⅞	65⅞	— ⅞
*Do pfd	300	109⅞	109⅞	109⅞	— ⅛
Am Laundry	25	27⅞	27⅞	27⅞	— 1
Am L & Tr p	100	30	30	30	....
Am Maracai n	500	⅝	⅝	⅝	....
Am Nat Gas	300	3	3	3	....
Am Superpow	17,100	11⅝	11⅛	11⅜	— ⅜
Do 1st pfd	100	92⅛	92⅛	92⅛	....
Am Yvette	100	2⅛	2⅛	2⅛	— ⅛
Anc C Con N	4,100	⅝	⅝	⅝	+ ⅛
Appala Gas	1,600	4⅛	4⅝	4⅝	— ⅛
Arcturus R T	700	5⅛	5	5⅛	....
Ark Nat Gas	200	3⅞	3⅞	3⅞	— ⅛
Do A	1,400	4	3⅞	3⅞	....
Art Metals	200	6¼	6¼	6¼	+ ⅛
AssoG&Elec A	1,400	14	13⅛	14	....
Atlas Util w	100	1⅛	1⅛	1⅛	— ⅛
Automat V M	200	5	5	5	+ ⅛
B					
Babcock & W.	100	93	93	93	....
Bene Ind Loan	500	14⅛	14⅛	14⅛	+ ⅛
Bigelow San In	25	23⅝	23⅛	23⅛	— ⅛
Blue Ridge Co	400	4	3⅞	3⅞	....
Do cv pfd	300	33⅛	33⅛	33⅛	— ⅛
Braz Tr & L	9,500	22⅛	20⅞	21⅛	— ⅞
BufN&EP pfd	100	26⅝	26⅝	26⅝	....
Bulova Wat p	100	21⅛	21⅛	21⅛	....
Bunk H & Sul	150	35	35	35	....
Burco Inc	100	4⅛	4⅛	4⅛	....
C					
Can Mar Wirel	700	3	2⅞	2⅞	— ⅛
Carib Synd nw	800	1⅛	1⅛	1⅛	....
CelCorAm 1 p	25	60	60	60	....
CenHudG&Elec	100	21	21	21	....
Cen States El	1,300	7⅞	7⅞	7⅞	— ⅛
Cen Pub Ser A	1,000	12⅛	12⅛	12⅛	— ⅛
Cen S W Util	100	16⅛	16⅛	16⅛	— ⅛
Chat Ph Allis	200	15	15	15	— ⅛
Chain Stor D	600	2⅛	2	2	— ⅛
Cities Service	17,100	11⅛	11⅛	11⅛	— ⅛
Do pfd	400	67⅛	66⅛	66⅛	— ⅛
Claude Neon L	400	4⅝	4⅝	4⅝	— ⅛
Colon Oil	200	1⅛	1⅛	1⅛	....
Colum O & G	200	3⅝	3⅝	3⅝	— ⅛
Colum Pic vtc	300	10⅛	10⅛	10⅛	....
Com & S w	900	1⅛	1⅛	1⅛	....
Commonw Ed.	25	202	202	202	— 8½
Com Wat Ser	1,700	10⅛	10⅛	10⅛	....
Con G & E Bal	100	88	88	88	+ ⅛
Con G & E pf	25	101⅛	101⅛	101⅛	— ⅛
Con Gas Ut A	100	11	11	11	....
Do B	300	6	6	6	....
ConM&SCan	10	106	106	106	— 2
Cont SB cv pf	100	32⅝	32⅝	32⅝	— ⅛
Cord Corpn	8,000	9	8⅛	8⅛	+ ⅛
Cresle Syndic	100	2⅝	2⅝	2⅝	....
Crocker & Wh	100	9⅛	9⅛	9⅛	....
Crown Central	100	⅛	⅛	⅛	....
Crown C In A	600	4	4	4	— ⅛
Curtis Aero ct	100	1⅛	1⅛	1⅛	....
D					
Dayton Air	1,900	⅝	⅝	⅝	....
Deer & Co	200	27	26	26	— 1
De Forest Rad	800	3⅞	3⅛	3⅛	— ⅛
Det Aircraft	800	1⅛	1⅛	1⅛	....
Driver Harris	200	20⅛	20⅛	20⅛	....
Dubilier Cond	200	3⅞	3⅞	3⅞	....
Duquesne Gas	2,600	1⅛	1	1	— ⅛
Durant Motors	1,500	1⅛	1⅛	1⅛	— ⅛
E					
East Ut Asso	300	33⅛	33	33	— ⅛
East G & Fuel	100	19	19	19	+ ⅛
East St P B	100	10⅛	10⅛	10⅛	— ⅛
Eisler Elec	200	4⅛	4⅛	4⅛	+ ⅛
El Bd & Sh	74,600	42⅞	39⅞	41⅛	+ ⅛
Do pfd	300	103⅛	103	103	....
Do cv pfd	100	91⅛	91⅛	91⅛	— ⅛
El Pow Asso	200	13⅛	13⅛	13⅛	— 1⅛
Do A	600	13⅛	12	12	— 1⅛
El P&L opt w	700	20⅛	19⅛	19⅛	— 1⅛
El Shareholder	100	13⅛	13⅛	13⅛	+ ⅛
Empire Corp	100	1⅛	⅛	1⅛	+ ⅛
EurEl A db rts	100	2⅛	2⅛	2⅛	....
F					
Fairchild Avia	400	4⅛	3⅞	3⅞	....
Fandango Ltd	100	⅛	⅛	⅛	....
Fansteel Prod	100	5	5	5	— 1
Federal B Sup	300	2⅛	2⅛	2⅛	....
Ford M Can A	500	17⅛	17	17	— 1
Ford Mot Ltd	1,600	12⅛	12⅛	12⅛	— ⅛
Foremost Fab	400	⅛	⅛	⅛	....
G					
Gen Aviation	800	6	6	6	....
Gen Empire	200	16⅛	16⅛	16⅛	....
Gen Leather	200	4⅛	4⅛	4⅛	....
Gen T E cv pf	300	8	7⅞	8	— ⅛
Glen Alden Cl	100	33⅛	33⅛	33⅛	....
Globe Und	400	7⅞	7⅞	7⅞	— ⅛
Golden Cen M	800	1	⅞	1	+ ⅛
Goldman S Tr	600	6	5⅞	5⅞	— ⅛
Grama Cr cod	200	9⅛	9⅛	9⅛	....
Graymur Corp	100	25	25	25	....
Gre St Pr Inc	300	3⅛	2⅛	2⅛	— ⅛
Grt A&P vt n	10	204	204	204	— 6
Guardian Inv	100	⅛	⅛	⅛	....
Gulf Oil Pa	1,800	57	55	57	— 1⅛
H					
Hamil Gas vtc	300	3⅝	3⅝	3⅝	....
Hazeltine Corp	100	17	17	17	....
Hecla Min	400	5⅛	5⅛	5⅛	— ⅛
Hud B M & S	1,300	4⅛	4⅛	4⅛	— ⅛
Humb O&Ref	800	61⅛	60⅛	61⅛	— 2⅛
Hygrade Food	200	4⅛	4⅛	4⅛	+ ⅛
I					
Indiana P Ln	100	11⅛	11⅛	11⅛	....
Ind Ter Il O A	300	10⅛	10⅛	10⅛	....
Insull Utili	1,200	31⅛	29⅛	29⅛	— 1⅛
Insur Sec	200	7	6⅞	7	....
Intercon Petrol	600	⅝	⅛	⅝	....
Inter Cigar M	200	50	50	50	....
Inter H El pf	25	42⅛	42⅛	42⅛	— ⅛
Intern Petrol	300	11⅛	11⅛	11⅛	— ⅛
Inter Util B	1,100	8	7	8	— ⅛
Do pfd xw	100	92	92	92	....
Inter St Equit	100	2⅛	2⅛	2⅛	— ⅛
Ital Superpow	500	3⅛	3⅛	3⅛	+ ⅛
J					
Jeff Elec pfd	100	103⅛	103⅛	103⅛	....
Jer Cen Ry	50	102	102	102	....
K					
Keister Brands	100	1⅛	1⅛	1⅛	....
L					
Lackaflex new	300	31⅛	30⅛	31⅛	....
Lone Star Gas	300	17⅛	17⅛	17⅛	+ ⅛
Long Isl Lt pf	50	110⅛	110⅛	110⅛	— ⅛
LouisiaL & E	100	1	1	1	....
M					
Magdalena Syn	600	⅛	⅛	⅛	....
MassUtAs cv p	25	33	33	33	....
MavisBotCo A	200	2⅝	2⅝	2⅝	....
MeadJoh & Co	700	88⅛	86	86	— 3
MemphisNa G	200	9⅛	9⅛	9⅛	— ⅛
MetroEd6% p	25	100	100	100	....
Middle W Util	1,600	17⅛	17⅛	17⅛	....
Do A wars	100	1⅛	1⅛	1⅛	....
Mid States	400	22⅛	22	22⅛	— ⅛
Midl United	100	19⅛	19⅛	19⅛	+ ⅛
MoKas P L	2,100	5⅛	4⅞	4⅞	— ⅛
Do vtc B	100	⅛	⅛	⅛	....
MonL&Ht Pow	75	45⅛	44⅛	44⅛	....
N					
Nat Fam Str	300	4⅛	4⅛	4⅛	+ ⅛
Nat Fuel & G	200	19⅛	19	19⅛	+ ⅛
Nat Invest	200	4⅛	4⅛	4⅛	....
Nat Pub Se A	100	17⅛	17⅛	17⅛	....
Nat Sri T Sec	400	21⅛	21⅛	21⅛	....
Nat Ser	300	1⅛	1⅛	1⅛	....
NatSuRef new	400	32⅛	32⅛	32⅛	....
NatUnRad Cp	300	2⅛	2⅛	2⅛	+ ⅛
Nehi Corp	100	8⅝	8⅝	8⅝	....
NewberryJJ Co	400	24⅛	24	24	— ⅛
NewEngPw pf	80	82	81⅛	82	....
NewM&ArLd	600	1⅛	1⅛	1⅛	....
Newmont Min	600	31	30	30	— 1⅛
NiagShre M D	200	7⅞	7⅞	7⅞	— ⅛
Do ws	100	⅛	⅛	⅛	....
NYTel6½% pf	25	117⅛	117⅛	117⅛	....
Niag Hud Pw	6,500	11⅛	11⅛	11⅛	— ⅛
Do A war	800	2⅛	2⅛	2⅛	....
NitP Corp B	700	⅝	⅝	⅝	....
Nipissing Min	500	1⅛	1⅛	1⅛	....
NoAmAvia wa	2,000	1	1	1	....
NoEurOil Cp	200	1	1	1	+ ⅛
NoStateP 6%	20	97⅛	96⅛	97⅛	+ ⅛
Novadel Agene	100	44⅛	44⅛	44⅛	— ⅛
O					
Ohio Copper	1,200	⅛	⅛	⅛	+ ⅛
P					
PacG&E5½s p	600	26⅛	26⅛	26⅛	....
Do 1st pfd	300	29⅛	29⅛	29⅛	....
PanAm Airw	200	25	24⅛	24⅛	— ⅛
Pandem Oil	1,100	⅛	⅛	⅛	....
ParamountCab	100	3⅛	3⅛	3⅛	....
Park Davis	100	27	27	27	+ ⅛
PeopL&Pow A	100	8	8	8	— ⅛
Philip Morris	500	1⅛	1⅛	1⅛	+ ⅛
PhoenixSec pf	1,000	26	26	26	....
Piedmont Hyd	200	⅛	⅛	⅛	....
PitneyBo new	600	6⅛	6	6⅛	— ⅛
Plymouth Oil	600	10	9⅛	10	— ⅛
Polymet Mfg	300	3⅝	3⅝	3⅝	— ⅛
PowDrell Alex	100	32⅛	32⅛	32⅛	+ ⅛
Pratt & Lamb	100	39⅛	39⅛	39⅛	— ⅛
Premier Gold	600	⅛	⅛	⅛	— ⅛
Prudence Co pf	25	70	70	70	— 2
Prud Invest	200	11⅛	11⅛	11⅛	— ⅛
Do pfd	50	88	88	88	....
Pub Ut Hld pf	100	25	25	25	— 1⅛
Do x war	300	4	3⅞	3⅞	....
Do war	2,900	⅛	⅛	⅛	....
Pure O 6%pf	20	66⅛	66⅛	66⅛	+ 5⅛
Pyrene Mfg	100	6⅛	6⅛	6⅛	....
R					
Rainb L P A	200	1⅛	1⅛	1⅛	....
Reliance Mgmt	200	4⅛	4⅛	4⅛	+ ⅛
Rep Gas	1,800	11⅛	10⅛	11	....
Reynolds Inv	100	⅛	⅛	⅛	....
Roch G El pf	50	92⅛	92⅛	92⅛	+ 1⅛
Rockld L & P	800	17⅛	17⅛	17⅛	....
Ruberoid Co	100	35⅛	35⅛	35⅛	— ⅛
S					
St Anthony G	100	⅛	⅛	⅛	....
St Regis Pap	500	13⅛	12⅛	13⅛	+ ⅛
Salt Crk Prod	100	5⅛	5⅛	5⅛	....
Schulte Unit	400	⅝	⅝	⅝	....
Segal L & Hd	700	6	5⅛	5⅛	— ⅛
Selected Ind	700	3	3	3	— ⅛
Do pfd	100	53	53	53	— ⅛
Do allot cts	300	52⅛	52⅛	52⅛	— 1⅛
Sentry Saf C	100	2⅛	2⅛	2⅛	....
Shenandoah Cp	600	5⅛	4⅛	5	— ⅛
Do cv pr	500	30	30	30	— ⅛
So Cal G & P	300	30⅛	30⅛	30⅛	+ ⅛
Do B pfd	200	28⅛	28⅛	28⅛	....
Do C pfd	100	26⅛	26⅛	26⅛	— ⅛
So Cole P A	100	19½	19½	19½	....
South Penn Oil	100	14⅛	14⅛	14⅛	....
South Corpn	100	4	4	4	....
South Nat G	600	3⅛	3⅛	3⅛	+ ⅛
Southland Roy	2,100	4⅛	4⅛	4⅛	— ⅛
Spiegel M St	100	30	30	30	— 1⅛
Stand Oil Ind	5,100	27⅛	26⅛	26⅛	— ⅛
Do Kty	300	18⅛	18⅛	18⅛	....
Do Ohio	50	42⅛	42⅛	42⅛	....
*Do Oh pfd	30	103	101	101	....
Strauss R S	500	⅛	⅛	⅛	+ ⅛
Stutz Mot C A	500	16⅛	15⅛	15⅛	— ⅛
Swift & Co	200	26⅛	26⅛	26⅛	+ ⅛
Swift Intl	200	34	34	34	....
Syrac W M B	100	4⅛	4⅛	4⅛	— ⅛
T					
Taggart Cp	100	8⅛	8⅛	8⅛	....
Tampa Elec	200	44	44	44	— ⅛
Th Hughes G	500	6⅛	6⅛	6⅛	— ⅛
Thatcher S C	1,100	2⅛	2⅛	2⅛	....
Trans L D P	400	5⅛	5⅛	5⅛	— ⅛
Tri Con C ws	200	4	4	4	....
Triplex Saf Gl	100	6⅛	6⅛	6⅛	....
Tri Util Corp	1,200	3⅛	3⅛	3⅛	— ⅛
Tubize Art S	200	5⅛	5⅛	5⅛	....
U					
Uni Corp war	500	10⅛	10⅛	10⅛	— ⅛
Uni Founders	4,700	5⅛	5	5	— ⅛
United Gas	6,700	6⅛	6⅛	6⅛	+ ⅛
Do pfd	100	83⅛	83⅛	83⅛	+ 3⅛
Do w s	300	2⅛	2⅛	2⅛	....
U S El P ww	100	4⅛	4⅛	4⅛	+ ⅛
Do w s	100	1	1	1	....
Uni L & P A	3,500	21⅛	20⅛	20⅛	— ⅛
Uni Pub Ser C	100	6	6	6	....
U S Foil B	100	5	5	5	— ⅛
Uni Verde Ext	9,500	12⅛	12⅛	12⅛	....
Util Equities	200	5⅛	5⅛	5⅛	— ⅛
Util Ind pfd	100	17	17	17	....
Util Pow	2,500	9⅛	8⅛	8⅛	— ⅛
Do pfd	50	83	83	83	....
V					
Vacuum Oil	3,200	42⅛	40⅛	41⅛	— ⅛
Van Camp Pk	100	5⅛	5⅛	5⅛	....
W					
Waitt & Bd A	100	15	15	15	....
Walker Mines	100	1⅛	1⅛	1⅛	....
Wenden Cp M	2,100	⅛	⅛	⅛	+ ⅛
West Pow Cp	100	1	1	1	....
Willow Caf pf	100	20	20	20	....
Woolw F W	28,700	11⅛	11⅛	11⅛	+ ⅛
Y					
Y Oil & Gas	800	1⅛	1⅛	1⅛	+ ⅛

DOMESTIC BONDS.

No. thous.		High.	Low.	Close.	Net chge.
3	Ala Pw 5s '56	104⅛	104⅛	104⅛	....
5	do 4½s '67	99	98⅛	99	....
10	Alum Corp5s '52	105	105	105	....
12	Am C Pw 6s '40	75	74⅛	75	....
1	Am El P 6sA '57	66	66	66	+ 1
36	Am G&E 5s '28	100⅛	100⅛	100⅛	— ⅛
1	Am G&Pw 5s '53	70⅛	70⅛	70⅛	+ ⅛
10	Am P&L 6s 2016	105	104⅛	105	+ ⅛
4	Am Rad 4½s '47	100	100	100	....
6	A R Mill 4½s '33	93⅛	93⅛	93⅛	+ ⅛
33	Appal Gas 6s '45	67⅛	66⅛	67⅛	— 1
20	do 6s B '45	56⅛	54⅛	55⅛	— 1
3	App Pow 5s '56	103⅛	103⅛	103⅛	+ ⅛
7	Ark P&Lt 5s '56	100⅛	100⅛	100⅛	....
4	Asso El 4½s '53	85	83⅛	85	+ 1⅛
3	As G&El 5½s '77	87	85	85	....
11	do 5½s '38	66⅛	66	66	— ⅛
11	do 5s '68	72⅛	71	72⅛	+ 1⅛
30	do 5s '50	72	70⅛	72	+ ⅛
11	do 4½s '49	63⅛	63⅛	63⅛	— ⅛
2	As Ray 5s '58	57	57	57	—
12	As T&T 5½sA '55	89	88⅛	89	+ ⅛
21	As Tel U 5½s '44	86	85	85	— ⅛
6	do 6s '33	101⅛	100	101⅛	....
1	Atlas Ply 5½s '43	50	50	50	....
2	Bald Loc 5½s '33	100⅛	100⅛	100⅛	....
3	Bell T C 5s '55 B	106⅛	106⅛	106⅛	+ ⅛
13	B G El A '56	105⅛	105⅛	105⅛	....
6	C N Ry 4½s '56	101	100⅛	100⅛	— ⅛
11	Ce 7s '57	109	109	109	....
10	Caro P&L 5s '56	104⅛	104⅛	104⅛	....
1	C Aris L&P5s '60	99⅛	99⅛	99⅛	+ ⅛
4	C M Pw4½sE'57	100⅛	100⅛	100⅛	— ⅛
4	C Ill G&E 5s '51	96⅛	96	96⅛	....
12	C Ill PS 5s '68	100⅛	100⅛	100⅛	— ⅛
7	C Pw&Lt 5s '56	93⅛	92⅛	92⅛	— ⅛
65	Cent PS 5½s '49	74⅛	73⅛	74	— ⅛
24	C St El 5s '48	64⅛	63⅛	63⅛	— 1⅛
18	do 5½s '54	70⅛	69	69	— 1⅛
6	C St P&P 5½s '53	71	71	71	....
9	Chi Ry 5s '27	61⅛	61	61⅛	+ 1⅛
7	Cig St Inc5½s'49	65⅛	65	65	— 1⅛
2	Citi St Car 6s '55	88	88	88	....
360	Cit Svc 5s '50	67⅛	65⅛	66	— 1⅛
17	do 5s '66	65⅛	65	65	— ⅛
7	C Svc G 5½s '42	70⅛	70⅛	70⅛	+ ⅛
4	C Svc GP 6s '43	84⅛	84⅛	84⅛	— ⅛
44	C Svc Pw 5½s'52	80⅛	80	80⅛	— ⅛
1	Clev El Ill 7s '41	105⅛	105⅛	105⅛	....
6	do 5s A '54	106	106	106	....
1	do 5s '39	104⅛	104⅛	104⅛	....
1	Cmwlth Ed5s '43	110⅛	110⅛	110⅛	....
1	do 4½s C '56	102⅛	102⅛	102⅛	— ⅛
4	do 4½s D '57	102⅛	102⅛	102⅛	+ ⅛
15	do 4½s E '60	102⅛	102⅛	102⅛	+ ⅛
27	do 4s F '81	94⅛	94⅛	94⅛	....
53	C Gas Bal 4s '81	98	97⅛	98	....
3	do 5½s E '52	107⅛	107⅛	107⅛	....
2	C Gas Ut 6½s '43	67⅛	67	67	— 1
10	do 6s A '43	77	76	78	— 4
2	Cons Lar 6s '41	36	36	36	....
2	Con Pub 6½s '36	99⅛	99⅛	99⅛	....
46	Cont G&E 5s '58	85	84⅛	85	....
12	Cud Pkg 5½s '37	97⅛	97⅛	97⅛	....
10	do 5s '46	102⅛	102⅛	102⅛	+ ⅛
1	Det In Br 6½s '52	14	14	14	— ⅛
3	Dix G Gas6½s'37	97	96⅛	96⅛	+ ⅛
3	Duke Pw4½s '67	104	104	104	....
10	East Util 5s '54	64	61⅛	64	+ 2⅛
14	Ed El Ill 5s '33	102⅛	102⅛	102⅛	+ 1
88	El Pw Lt 5s 2030	86⅛	86	86⅛	— ⅛
16	Emp O&R5½s '42	60⅛	60⅛	60⅛	+ ⅛
5	Fed W Svc5½s'54	58⅛	58	58	— 1
1	Firest Tire 5s '42	90	90	90	....
129	Fla Pw&L 5s '54	89⅛	88⅛	89	— ⅛
6	Gat Pw 5s '56	90⅛	90⅛	90⅛	....
19	do 6s B '41	85⅛	84⅛	85⅛	+ ⅛
9	Gen Mot 5s '34	102	101⅛	101⅛	— ⅛
45	Gillette 5s '40	95	94⅛	95	....
2	Glid Co 5½s '35	88	87	87	....
21	Ga Pow 5s '67	102⅛	102⅛	102⅛	—
2	Geafugrel 6s '53	80⅛	80⅛	80⅛	— 1⅛
1	Godch Sug7½s'41	93	93	93	....
15	Grd Trk 6½s '36	108⅛	108⅛	108⅛	+ ⅛
1	Grd Grip 6s '44	15	15	15	+ 5
2	Guard In 5s A '48	50	50	50	— ⅛
10	G Oil Pa 5s '47	102⅛	102⅛	102⅛	— ⅛
5	do 5s '37	101⅛	101⅛	101⅛	+ ⅛
2	GWWE 6sE '44	36	35⅛	36	....
11	HousL&P 4½sD'78	99	98⅛	99	+ ⅛
7	H G Gas 6½s '43	86	85⅛	85⅛	— 2⅛
7	do 6s A '43	85	85	85	— 1
1	Hud M S 6s '35	78	78	78	....
1	Hy P NF 5s '51	104⅛	104⅛	104⅛	+ ⅛
3	Idaho Pw 5s '47	105	105	105	....
1	Ill N Util 5s '57	105	105	105	....
1	Ill P&Lt 5½s '57	91⅛	91⅛	91⅛	....
3	do 6s A '53	104⅛	104⅛	104⅛	+ ⅛
2	do 5½s B '54	102⅛	102⅛	102⅛	+ ⅛
8	do 5s C '56	97	96⅛	97	+ ⅛
5	Indept Oil 6s '39	80	80	80	....
3	Indpls P&L5s '57	104⅛	104⅛	104⅛	....
20	Insull Util 6s '40	86⅛	85⅛	86⅛	+ ⅛
6	Int Pw S 7s E'57	99⅛	99⅛	99⅛	+ ⅛
5	Int Sec Cor 5s '47	71⅛	71	71	— 1⅛
14	Intrst PS4½sF'58	92⅛	91⅛	92⅛	+ ⅛
3	Intrst Pw 6s '52	73	73	73	....
19	Intrst Pw 5s '57	87⅛	87⅛	87⅛	— ⅛
6	Intrst Tel 5sA'61	92⅛	92⅛	92⅛	....
14	Inv Co 5s '47	85	84	85	+ 1⅛
1	Ia-Neb L&P5s '57	95⅛	95⅛	95⅛	....
3	do 5s B '61	95	95	95	— ⅛
2	Ia P&L 4½sA '58	96	96	96	— ⅛
6	Jer Cen 5s B '47	103	102⅛	102⅛	— ⅛
2	Kas Pw 5sA '47	99⅛	99⅛	99⅛	— ⅛
1	Ky Util 5s I '69	100⅛	100⅛	100⅛	— ⅛
3	Kim Clk 5sA '43	98	98	98	....
27	Kopp G&C 5s '47	100	99⅛	100	+ ⅛
6	do 5½s '50	102	102	102	....
1	Kresge Co 5s '45	101	101	101	+ ⅛
1	Lacl Gas 5½s'35	100⅛	100⅛	100⅛	— ⅛
3	L McN&L 5s '42	93	92⅛	92⅛	— ⅛
6	L Star Gas 5s '42	99⅛	99⅛	99⅛	....
6	Lou P&L 5s '57	102	101⅛	101⅛	— 1
2	Mass Gas5½s '46	104⅛	104⅛	104⅛	— ⅛
12	do 5s '55	101	100⅛	101	....
24	Met Edi 4sE '71	93⅛	92⅛	92⅛	— ⅛
9	Midw Ut 5s '33	99⅛	99⅛	99⅛	+ ⅛
3	do 5s '34	94⅛	94⅛	94⅛	....
4	M St Pet6½sA'45	49	49	49	....
1	Mil G&E 4½s '67	104	104	104	....
1	Min L&P 4½s '78	96⅛	96⅛	96⅛	— ⅛
9	Min G&L 4½s '78	93	93	93	— ⅛
26	Miss P&L 5s '57	95⅛	95⅛	95⅛	— ⅛
1	MVRP 6s '44 ww	94	94	94	— 2
12	MWPs PS5½sB'53	98⅛	98⅛	98⅛	....
14	Narragan 5s '57	103	103	103	....
2	Nat El Pw 5s '78	69⅛	69⅛	69⅛	+ ⅛
5	Nat P&L 5s 2026	105⅛	104⅛	104⅛	....
33	do 5s B 2030	88	87⅛	87⅛	— ⅛
21	Nat P Ser 5s '78	70⅛	70⅛	70⅛	....
23	Natl Steel 5s '56	98⅛	98⅛	98⅛	+ ⅛
7	Natl Tea 5s '35	95⅛	95	95	+ ⅛
6	NebPow4½s'81	102⅛	102⅛	102⅛	+ ⅛
15	Nev-Cal El 5s '56	90⅛	90	90⅛	+ ⅛
1	NEngG&E 5s '47	89⅛	89⅛	89⅛	....
3	do 5s '50	89	88⅛	89	+ ⅛
23	NEngPow 5½s'40	89⅛	89⅛	89⅛	+ ⅛
8	do 5s '48	82⅛	82⅛	82⅛	— ⅛
43	NYPw&L 4½s'67	100	99⅛	100	+ ⅛
6	NorIndPS4½sE'70	98⅛	98	98⅛	....
2	NStatesP6½s'33	102⅛	102⅛	102⅛	....
16	do 4½s '61	98⅛	98⅛	98⅛	—
3	do 5½s '40	102⅛	102⅛	102⅛	....
17	OhioEdison 5s'60	104	103⅛	104	+ ⅛
2	OhioPw 5s B '52	104⅛	104⅛	104⅛	+ ⅛
17	do 4½s D '56	100⅛	100⅛	100⅛	+ ⅛
17	OklaGas&E 5s'50	103⅛	103⅛	103⅛	....
1	Oswego F 5s '41	55	55	55	+ 4
4	PacGE 4½s '57E	101⅛	101⅛	101⅛	+ ⅛
1	do 6s B '41	111⅛	111⅛	111⅛	— 2⅛
10	do 5½s C '52	106⅛	106	106⅛	....
2	do 4½s F '60	101⅛	101⅛	101⅛	— ⅛
7	PacPw&Lt 5s '55	99⅛	98⅛	99⅛	+ ⅛
13	PacWOil 6½s '43	61⅛	60⅛	60⅛	— ⅛
3	PennCenLP4½s'77	97⅛	97⅛	97⅛	....
18	PennEl 4s F '71	91⅛	91⅛	91⅛	— ⅛
4	PennOEdi6s'50	103⅛	103⅛	103⅛	— ⅛
1	do 5½s B '59	101	101	101	....
10	PennW P4½sB'68	99⅛	99⅛	99⅛	....
5	PennPL5½sA'52	104⅛	104⅛	104⅛	— ⅛
3	Phil E 5½s C '72	107	107	107	....
5	PhilaRTr 6s '62	73	73	73	....
3	PiedmHE6½s'60	84⅛	84⅛	84⅛	+ ⅛
4	PiedmtNR5sA'54	88⅛	87⅛	88⅛	+ 1⅛
5	PotomacE5sE'56	102⅛	102⅛	102⅛	+ ⅛
5	do 4½s F '61	96⅛	96⅛	96⅛	....
1	PubSNIll4½sD'78	98⅛	98⅛	98⅛	....
3	do 4½s E '80	98⅛	98⅛	98⅛	+ ⅛
12	do 4½s F '81	98⅛	98	98	+ ⅛
10	PugetSPw5½s'49	101⅛	101⅛	101⅛	— ⅛
7	do C 5s '50	99⅛	99⅛	99⅛	— ⅛
1	do 4½s D '50	94⅛	94⅛	94⅛	+ ⅛
1	PubSOkla5sD'57	100⅛	100⅛	100⅛	+ ⅛
65	RepGasCor6sA'45	93⅛	90⅛	91	— 3
15	RelianceM 5s '54	88⅛	88⅛	88⅛	....
3	RochCentPw5s'53	66⅛	65⅛	66⅛	....
38	SafeHarWP4½s'79	98⅛	98⅛	98⅛	+ ⅛
5	SaxonPWks5s'32	92⅛	92⅛	92⅛	— ⅛
2	Schulte R E 6s'35	60	60	60	....
21	Scripps 5½s '43	88⅛	87⅛	88⅛	....
20	ShawgWP4½s'67A	97⅛	97	97⅛	+ ⅛
10	do B 4½s '68	96⅛	96⅛	96⅛	....
14	do 4½s '70	97	96⅛	96⅛	+ ⅛
6	SEPL 6s 2025 ww	104⅛	104⅛	104⅛	....
3	SoCalEdi 5s '51	105⅛	105⅛	105⅛	+ 1⅛
1	do 5s '52	105⅛	105⅛	105⅛	....
28	SCalGas5s'37	95⅛	95⅛	95⅛	+ ⅛
1	do 4½s '61	95⅛	95⅛	95⅛	+ ⅛
13	SouNatGas6s'44	64⅛	63⅛	64⅛	....
2	SWP&L 6s 2022	104⅛	104	104⅛	....
8	S W Lt&Pw5s'57	93⅛	93⅛	93⅛	....
1	S W Nat G 6s '44	50	50	50	....
1	S W G&E 5s '57	94⅛	94⅛	94⅛	—
3	StandI5s'39 x w	75⅛	75	75⅛	—
8	Stan P & L 6s '57	96⅛	96⅛	96⅛	....
2	Stan G & E 6s'35	101⅛	100⅛	100⅛	....
2	do cv 6s '35	101⅛	101⅛	101⅛	+ ⅛
4	do 6s '51	98⅛	98⅛	98⅛	+ ⅛
5	do 6s '66	99	98⅛	99	....
4	StanTel5½sA'43	78	78	78	....
3	StutzMot7½s'37	55	54	55	+ 1⅛
2	SupPowIll4½s'68	90⅛	90⅛	90⅛	....
3	do 4½s '70	91⅛	90⅛	90⅛	+ ⅛
1	Sun Oil 5½s '39	101⅛	101⅛	101⅛	+ ⅛
5	Swift Co 5s '40	101⅛	101⅛	101⅛	+ ⅛
1	do 5s '44	103⅛	103⅛	103⅛	+ ⅛
9	TennElPow5s'56	104	103⅛	104	+ ⅛
6	Tex P&L 6s '56	101⅛	101⅛	101⅛	....
26	TexElServ 5s '60	100⅛	100	100⅛	....
4	Tri Util C 5s '79	20⅛	20⅛	20⅛	+ ⅛
8	Ulen&Co 6s '44	70	69	70	+ 2⅛
54	Un Gulf 5s '50	102⅛	102⅛	102⅛	....
3	Un El 5s B '67	105	105	105	....
2	UnLt&Pw 6½s'74	99	99	99	....
2	do 5½s '59	104⅛	104⅛	104⅛	— ⅛
4	do 6s '75	92⅛	92⅛	92⅛	+ ⅛
40	UnLt&Ry5½s'52	91⅛	91⅛	91⅛	....
1	do 5s '32	100⅛	100⅛	100⅛	....
2	do 6s '52 A	107⅛	107⅛	107⅛	—
1	Un P S 6s A '42	47	47	47	....
7	do 6s '33	92⅛	92⅛	92⅛	....
4	do 6½s '36	65⅛	65	65	— ⅛
1	do 6½s '39	66	66	66	....
1	UtahPwL4½sA'44	97⅛	97⅛	97⅛	....
21	Van Swer 6s '35	64⅛	60⅛	62⅛	— 2
2	VirgPSer5½sA'46	96	96	96	....
5	do 5s B '50	89⅛	89⅛	89⅛	—
5	WaldAHtl7s'45ww	55⅛	55⅛	55⅛	—
4	WardBakg 6s '37	102	101⅛	102	....
7	WestTexUtil5s'57	86⅛	86⅛	86⅛	+ 1⅛
4	WiscPL 5s F '58	102⅛	102⅛	102⅛	— ⅛

FOREIGN BONDS.

No. thous.		High.	Low.	Close.	Net chge.
1	BogotaMB7s'47	59	59	59	— 1
9	BAProv7½s'47	83⅛	81⅛	81⅛	— ⅛
1	CentBkGer6s'51B	69⅛	69⅛	69⅛	— ⅛
13	ChileMBk 6s '31	93⅛	92⅛	92⅛	— 1⅛
1	CHanoverGer7s'39	77⅛	77⅛	77⅛	— 1
3	ComPrivBk5½s'37	81⅛	81	81	— ⅛
2	DenMBk 5s '73	100⅛	100⅛	100⅛	—
2	ErcoleMarE6½s'53	69⅛	68⅛	68⅛	— 1⅛
2	EurMtg7s'67 C	77⅛	77⅛	77⅛	+ ⅛
1	FinldRMBk 6s'61	80	80	80	+ ⅛
6	GerConMun7s'47	79⅛	79	79	....
17	do 6s '47	71⅛	69⅛	70	....
3	GuantWRR 6s'58	31⅛	30	31⅛	....
2	HambgEl 5½s '38	75⅛	75⅛	75⅛	— ⅛
17	ItalSuperpw6s'63	70	70	70	+ 1⅛
4	MendozaF 7½s'51	61⅛	61	61⅛	+ ⅛
2	PanamaBr 7s '58	37	37	37	+ ⅛
5	Pruss El 6s '54	65⅛	65	65	— 1⅛
3	RuhrGasC6½s'53	74⅛	74⅛	74⅛	— ⅛
2	Ruhr Hsg 6½s'58	67⅛	67⅛	67⅛	— ⅛
2	RunachemGsA'48	62	62	62	— 2⅛
35	Russ 5½s '21	1⅛	1⅛	1⅛	....
2	SaarBasinC 7s'35	100	100	100	....
2	SanFe Arg 7s '45	70	70	70	....
2	SantiagoChile7s'49	70	70	70	+ ⅛
2	StinnesCor7s'36xw	73⅛	73	73	— 2

GASOLINE AND OILS.

GASOLINE—Including tax: Red Crown, tank wagon and service station, 14c; Stanolind blue, tank wagon, 11c; service station, 10c; ethyl, 17c. CARBON—Perfection, 9c. FURNACE OIL—Stanolind, tank wagon, 1 to 50 gals, 8½c; all over 100 gals, 6½c. TURPENTINE—65c. LINSEED OIL—Raw, 76½c; boiled, 78½c. DENATURED ALCOHOL—Drums, 35c. WHITE LEAD—100 lb kegs, $13.25.

OIL CITY, Pa., July 8.—(AP)—Credit balance, $1.50. Runs, 74,364 brls; average runs, 30,352. Shipments, 113,132 brls; average shipments, 56,786 brls.

AUTO ACCESSORY ISSUES FIRM IN CHICAGO TRADING

Remainder of List Shows a Weak Trend.

BY THOMAS FURLONG.

The stock market had another weak spell yesterday but the professionals on the Chicago exchange made little effort to extend the decline beyond a point or so.

Automotive accessory shares maintained a steady tone in face of the general decline. One of the items of the day's trade news was the sales report of the General Motors corporation which made for better sentiment. The routine news of the day, however, reflected little else than the summer dullness which contained no ammunition for either the bull or bear contingent.

Attitude on Debt Accord.

While the completion of the debt negotiations was still being acclaimed as a constructive step the tremendous publicity which accompanied the event is believed to have brought home to many persons the seriousness of the situation that called for such a remedy. It has been known for some time Germany's problem was acute, but there has previously been a tendency to emphasize the expected benefits as a result of which the facts which promoted the dramatic Hoover move have been obscured.

Among the accessory shares Bendix received the most attention yesterday and held its ground on a fair volume of transactions. This issue has been attracting more interest since it was learned that the firm will introduce three new products to the automotive trade. The motor group was the only exception to the general weakness with Insull stocks and miscellaneous issues participating in the decline. National Electric Power A was conspicuous with a net loss of 2 points sustained on an odd lot transaction.

The governing committee of the exchange yesterday voted to remove the common stock of the Wextark Radio stores from the list. The issue has been inactive recently but was one of the trading favorites during the boom in a radio stock on the exchange a few years ago.

Approve Increased Listings.

Increases in the listing of CeCo Manufacturing company, Transformer Corporation of America and the Central and Southwest Utilities were approved by the committee. Governors ratified the sale of memberships to Frederick W. Armstrong and Howard A. Otte.

The Hall Printing company announced yesterday that arrangements are being made for the physical merger of two of its eastern subsidaries, the Rotoprint Gravure company of New York and the Art Color Printing company of Dunellen, N. J. Operations of both plants will be carried at the Dunellen plant which is expected to result in operating economies.

Associated Apparel Industries, Inc., has offered common stockholders the privilege of subscribing to additional stock at $10 a share on the basis of one share for each ten now owned. Rights expire Aug. 6.

CHICAGO BOARD OF TRADE STOCKS

More than 50 per cent of yesterday's trading was in Electric Bond and Share, which broke 1¼ points early, but rallied and closed with a net gain of ¼. Most other issues were lower. Standard of Indiana advanced ⅝ early but was off ⅛ at the close.

	Sales.	High.	Low.	Close.	Prev.
Arm Cl A	200	2⅛	2⅛	2⅛	2⅛
Elec Bd & Sh	3,600	41⅝	39⅞	41⅛	41
Major Corp	50	5⅛	5⅛	5⅛	5⅛
Nat I S A	50	5⅛	5⅛	5⅛	5⅛
N A Tr S	200	4⅛	4⅛	4⅛	4⅛
Pennroad	300	6⅛	5⅞	6	6⅛
Selec A Sh	750	4⅝	4⅛	4⅛	4⅛
Stand O Ind	1,550	27⅛	26⅞	26⅞	26⅞
Studebaker	100	18	18	18	18⅛
Wrigley	100	71⅝	71⅝	71⅝	74⅛

Total sales, 7,032 shares.

DIVIDENDS DECLARED

Stock, rate, period.	Payable.	Stock of record.
Amer Sugar, $1.25 q	Oct. 2	Sept. 5
Assoc Dry Goods, 63c q	Aug. 1	July 17
Borden Co, 75c q	Sept. 1	Aug. 15
Brazil Tract, 25c q	Sept. 1	July 31
Central West Pub Sve A, 2½% stk or 37½c q	Aug. 1	July 15
Do pfd w, $1.75 q	Aug. 1	July 15
Contl Can, 62½c q	Aug. 15	Aug. 1
Cleve Cinn Chgo&StL, $5 s-a	July 31	July 21
Exchange Buffet, 37½c q	July 31	July 16
Lincoln Print, 50c q	Aug. 1	July 21
Do pfd, 87½c q	Aug. 1	July 21
Mich Cent RR, $25 s-a	July 31	July 21
Oil Shares, 25c	July 17	July 7
Union Oil Cal, 50c q	Aug. 10	July 18
Woolworth F W, 60c q	Sept. 1	Aug. 10

USELPS

A Great Past — A Greater Future

Electric power is not only a worker in thousands of our factories but a servant in millions of our homes.

More than 2½ million electric refrigerators are accounting for over forty million dollars revenue of the nation's electric power companies.

Eighteen million electrically wired homes throughout the nation are *still* without electric refrigeration.

UNITED STATES ELECTRIC LIGHT AND POWER SHARES

provide an investment in 44 companies supplying 80% of all the electric energy used in the United States.

The future growth of this industry is indicated almost daily by the new uses for electricity constantly developing.

Consult your Investment Banker for Further Details

Calvin Bullock

Established 1894

NEW YORK DENVER LONDON

CHICAGO STOCK TRANSACTIONS

Wednesday, July 8, 1931.
Shares sold today 100,000
Year ago 120,000

Wednesday, July 8, 1931.
Total sales 1931 to date [illegible]
Total sales 1930 to date [illegible]

Prev. 1931 High.	Low.	Div. yld. pct.	Bid.	Asked.	Description. div. rate. $s—	Sales.	High.	Low.	Close.	Net chge.
7⅛	3⅛	...	4⅛	5⅛	Am Equities Co	250	5⅛	5	5	— ⅛
61½	56	7.0	56⅞	58⅛	Asso Inv [4]	50	57	57	57	+ 1
70	65	5.9	67	67⅞	†Asso Tel Tel Co [4]	170	67⅛	66	67⅛	+ ⅛
25⅞	20⅜	...	24	24⅛	¶Asso Tel Util [8% stk]	450	24⅛	24	24⅛	— ⅛
25½	14⅛	5.2	19⅛	19⅜	Bendix Aviation [1]	5,300	20⅛	19⅛	19⅜	+ ⅛
30⅛	14⅝	5.2	19	19⅛	Borg Warner [1]	2,750	19⅛	18⅞	19⅛	+ ⅛
10½	4⅛	15.0	4	4½	Brown F & W B [.60]	50	4	4	4	— ⅛
26⅛	13⅛	...	22⅞	23	Bruce E L Co	550	24	22⅞	23	....
7⅛	4	...	4⅛	5⅛	Butler Bros	150	5	5	5	....
95	91	6.5	91⅞	92	Cent Ill P S pfd [6]	50	92	91⅞	92	— ⅛
25⅞	20	7.4	20	20⅛	Cent Ill Sec Inc [1.50]	400	20⅛	20	20⅛	+ ⅛
19⅞	11⅛	13.8	12	12½	Cent Pub Ser A [1.75]	600	12⅜	12¼	12⅛	— ⅛
24⅞	13⅞	...	16	16½	¶Cent S W [7% stk]	300	16½	16⅛	16½	— ⅛
103⅞	94⅛	7.2	95⅛	98	Do prior pfd [7]	50	97	97	97	....
17⅛	17	...	17	17⅛	††CentWPS A[10%stk]	100	17	17	17	....
27⅞	18	...	12	16	Cherry Burrel Co	10	16	16	16	+ 2
11½	2⅛	...	2⅛	2⅝	Chicago Investors Corp	150	2⅝	2½	2½	— ⅛
31⅛	20	9.7	30	31	Do pfd [3]	400	30⅞	30⅞	30⅞	+ ⅛
60	54	13.0	54	60	ChiNS&M RR pri pf [7]	10	54	54	54	....
23⅞	18	16.7	18	19	Chicago Yellow Cab [3]	300	18	18	18	....
20⅞	9⅞	...	11⅞	11⅛	¶Cities Serv [6% stk]	4,400	11⅞	11⅛	11⅛	— ⅛
17⅛	4⅛	...	5	7	Coleman Lamp & S	40	5	5	5	....
255⅛	190⅛	3.9	202⅞	203	Commonw'th Edison [8]	775	204⅛	201	203	— ⅛
10⅛	4⅞	...	5⅛	5⅛	Contl Chicago Corp	850	5⅛	5⅛	5⅛	— ⅛
40⅛	34⅛	8.6	34⅞	35⅛	Do pfd [3]	50	35	35	35	....
4⅞	2⅛	...	...	2⅛	Consumers Company	50	2⅛	2⅛	2⅛	....
15	6	...	8⅛	8⅞	Cord Corporation	4,000	8⅞	8⅛	8⅞	....
21⅞	13⅞	...	14⅞	15	Corp Sec [6% stock]	1,200	15⅛	14⅞	15	— ⅛
60	44	6.3	46⅛	48⅛	Do ctfs [3]	450	48	46⅛	47	— ⅛
85	25	4.0	25	27	Crane Company [1]	50	25	25	25	....
119	108⅛	6.4	109	109⅛	Do pfd [7]	20	110	110	110	....
14	8⅛	12.0	10	11⅛	De Met's Inc [2.20]	100	10	10	10	....
10⅛	7⅞	17.5	7⅛	10	†Dexter Co [1.40]	50	8	8	8	....
29⅛	16	11.1	17⅛	18⅛	Elec Household [2]	50	18	18	18	+ ⅛
3	1	...	⅛	1⅛	Gleaner Comb Harv ctfs	50	⅛	⅛	⅛	— ⅛
20	13⅞	10.7	14	15	Goldblatt Bros [1.50]	50	14	14	14	— 1
5⅞	1⅛	...	3⅞	4	Great Lakes Aircraft Co	150	4	3⅞	4	— ⅛
28½	17⅛	5.0	19	19⅞	Great Lakes Dredge [1]	50	19⅞	19⅞	19⅞	— ⅛
6⅞	2⅞	...	3⅞	...	Grigsby Grunow Co	50	3⅞	3⅞	3⅞	+ ⅛
18⅞	10	...	9	9⅛	Harnischfeger Corp	50	10	10	10	....
18⅞	11⅛	16.1	15⅛	16	Houd Hershey A [2.50]	200	15⅛	15⅛	15⅛	....
9⅞	4	...	4⅛	5	Do B	250	5	5	5	....
49⅞	21	...	30⅛	30⅞	¶Ins Ut Inv [6% stk]	25,000	31⅛	29⅞	30⅛	— ⅛
13⅛	4⅞	...	5⅞	6⅛	Investment Co of Am	50	6⅛	6⅛	6⅛	+ ⅛
34	14	13.2	18	19⅛	Kalamazoo Stv [2.50]	50	19⅛	19⅛	19⅛	— ⅛
14⅞	9⅞	...	10	10⅛	Libby McNeill	1,050	10	10	10	....
41	35	8.3	...	38⅛	‡Loudon Pack [3]	100	36	34	36	+ 1
20	15⅛	10.5	18	20	‡Lynch Corp [2]	100	19⅛	19	19	— ⅛
32⅛	23⅛	9.0	25⅛	26⅛	Mar Field & Co [2.50]	50	25⅞	25⅞	25⅞	— ⅛
23⅛	16	9.4	16	16⅛	Merch & Mfg A [1.50]	50	16	16	16	— ⅛
25⅛	14⅛	...	17⅛	17⅛	¶M West Ut [8% stk]	9,600	17⅛	17⅛	17⅛	— ⅛
100⅞	94	6.3	94⅞	95⅛	Do 6% pfd [6]	450	95½	94⅛	95½	— ⅛
4	⅛	...	1⅛	1⅛	Do war A	100	1⅛	1⅛	1⅛	....
23	18⅛	...	18⅞	19	¶Midl United [6% stk]	700	19	18⅞	19	....
1⅛	⅛	...	½	⅞	Do war	200	⅛	⅛	⅞	....
10⅛	3⅞	...	4⅛	5	Mos Kas Pipe Line	2,200	5⅛	4⅞	[illegible]	[illegible]
101⅛	94	7.5	94	97	Mont Ward cl A [7]	70	94	94	94	[illegible]
28	20	7.6	23	29	Nat Battery Co [2.20]	150	28⅛	28	[illegible]	[illegible]
25	21⅛	7.9	22⅛	23	Nat El Pw A [1.80]	50	22⅛	22⅛	[illegible]	[illegible]
6	3	...	4⅛	4⅛	Nat Family Stores	400	4⅛	4⅛	[illegible]	[illegible]
47⅞	28	7.1	41	41⅞	‡Noblitt Sparks [3]	150	42⅛	41⅛	[illegible]	[illegible]
70⅞	61⅞	...	64⅞	65	¶N Am L&P [8% stk]	400	66	64⅞	[illegible]	[illegible]
18⅞	10	9.1	8	11⅛	Northwest Eng [1]	100	11	11	[illegible]	[illegible]
98	81	8.4	80	83⅞	Northwest Util pfd [7]	10	82⅞	82⅞	[illegible]	[illegible]
24⅛	12	12.5	...	14	Parker Pen Co [1.50]	50	12	12	[illegible]	[illegible]
58⅛	55	...	...	...	Peabody Coal pfd	10	51	51	[illegible]	[illegible]
36	24⅞	8.8	31⅛	35	Perfect Circle [2]	400	34	33⅞	[illegible]	[illegible]
22⅞	12	6.9	14	15⅞	Pines Winterfront [1]	150	15	14⅛	[illegible]	[illegible]
7⅞	3⅛	4.0	4⅛	5⅛	Process Co [.20]	200	5⅛	5	[illegible]	[illegible]
137	122⅞	4.7	125⅞	132	Pub Serv 6% pfd [6]	20	126⅞	126⅞	[illegible]	[illegible]
143	129⅞	5.2	135	141	Do 7% pfd [7]	10	135	135	[illegible]	[illegible]
5⅛	...	...	...	1⅞	Q R S De Vry	200	1⅛	1⅛	[illegible]	[illegible]
5	2⅛	13.3	3	3⅞	Railroad Sh Sec [.40]	100	3	3	[illegible]	[illegible]
15⅛	3⅞	...	5⅛	8	Raytheon Mfg	150	5⅛	5⅛	[illegible]	[illegible]
26⅛	17⅞	5.0	19⅞	20	Sangamo Elec [1]	50	20	20	[illegible]	[illegible]
5⅛	3⅛	12.8	3⅞	3⅞	Seaboard Utilit [.50]	400	3⅛	3⅛	[illegible]	[illegible]
7⅞	5⅞	8.3	5⅞	6⅛	Segal Lock [.50]	50	6	6	[illegible]	[illegible]
12	5⅞	...	...	7⅞	¶So Un Gas [8% stk]	100	8	8	[illegible]	[illegible]
8	2⅞	...	3	4	Stand Dredge	100	3⅛	3⅛	[illegible]	[illegible]
16	4⅞	...	6	6⅞	Stand Dr cv pfd	100	6⅛	6⅛	[illegible]	[illegible]
7	3	...	2⅛	3⅞	Super Maid Corp	100	3⅛	3⅛	[illegible]	[illegible]
30⅛	24⅞	7.5	26⅞	26⅞	Swift & Co [2]	1,300	26⅞	26⅞	[illegible]	[illegible]
40⅞	29⅞	8.6	34⅞	34⅞	†Swift Intl [3]	150	34⅞	34⅞	[illegible]	[illegible]
9	3⅞	...	5	6⅛	Unit Am Util	100	6⅛	6⅛	[illegible]	[illegible]
16	10	10.8	10⅛	12	Do class A [1.30]	50	11⅛	11⅛	[illegible]	[illegible]
11⅞	4⅞	...	6⅛	7	United Gas	100	6⅞	6⅞	[illegible]	[illegible]
50	33	4.3	37	38⅞	†U S Gypsum [1.60]	50	37⅞	37⅞	[illegible]	[illegible]
34⅛	12⅞	...	22⅞	22⅞	U S Rad & Television	10,000	23⅞	22	[illegible]	[illegible]
5⅛	2	...	3⅛	3⅞	Utah Radio Prod	200	3⅛	3⅛	[illegible]	[illegible]
9⅛	4⅞	...	6	6⅛	Util Ind Corp	350	6⅛	6	[illegible]	[illegible]
19⅞	15	8.8	16⅞	17	Do pfd [1.50]	350	17	17	[illegible]	[illegible]
29	25	8.8	26⅞	27	Viking P C pf [2.40]	50	26⅞	26⅞	[illegible]	[illegible]
4	1	...	1⅛	2	Wahl	50	2	2	[illegible]	[illegible]
29⅞	16	...	17⅞	17⅞	Walgreen	3,900	18⅛	17⅞	[illegible]	[illegible]
6⅞	2	...	2⅞	3	Wayne Pump Co	50	3	3	[illegible]	[illegible]
28	10	35.0	10⅛	12	Do pfd [3.50]	110	12	10⅛	[illegible]	[illegible]
15⅞	8	10.8	10	11⅛	West Cont Util A [1.30]	150	11⅛	10	[illegible]	[illegible]
23⅞	20	8.7	22⅛	23⅞	West Pow L & T [2]	250	23	22⅛	[illegible]	[illegible]
3	⅛	...	...	⅛	Wextark Radio Stores	200	⅛	[illegible]	[illegible]	[illegible]
6⅛	5	4.0	5⅛	5⅛	†Wisc Bk Sh [.20]	400	5⅛	5⅛	[illegible]	[illegible]
9	3	...	3⅞	4	Yates Mch	150	4⅛	4⅛	[illegible]	[illegible]

*Ex div. †Pays extra div. ‡Ex. rts. ‡Pays stock div. also. ¶Pays div. in stock. xDiv. not yet announced. **Pays stock and cash.

BONDS.

Prev. 1931 High.	Low.	Sales.	Issue—	High.	Low.	Close.	Net chge.
74⅛	61	$1,000	Chicago Ry 5s 1927	63	63	63	+ 1
73⅛	57	1,000*	Do ctfs	62⅛	62⅛	62⅛	....
94	75	14,000	Insull Util 6s '40	86	85⅛	86	....

CORPORATION EARNINGS

DEVOE & RAYNOLDS.

Reported for the six months ended May 31 profit of $199,377 after expenses and charges but before federal taxes, compared with $152,148 in the first half of 1930.

AMERICAN COMMONWEALTH POWER.

Reported for the twelve months ended May 31 profit of $7,093,598 after interest and preferred dividends of subsidiaries but before reserves and federal taxes, against $6,187,703 in the preceding twelve months.

The balance of earnings, after annual interest charges and dividends on the corporation's preferred stocks, but before depreciation, was equivalent to $2.46 a share on the average amount of class A and B stock outstanding during the twelve months period, and after deduction for depreciation, to $1.72 a share.

GENERAL PUBLIC SERVICE.

Reported as of June 30 book value of the common stock at $18.78 a share, compared with $21.19 a year previous. Based on the market value of assets, value of the common was $11.74 a share, against $28.08 a year earlier.

MAYFLOWER ASSOCIATES, INC.

Reported liquidating value as of June 30 at approximately $49.33 a share, against $54.93 on Jan. 1, 1931. Investments at cost of $14,617,389 had a market value at the end of last month of $12,082,585. This valuation includes $3,286,250 for bonds costing $3,804,880, which are not actively traded in. Cash on hand was $893,810.

Profit for the first six months of this year was $184,786 after expenses, etc. Losses realized on investments amounted to $257,100, making net loss for the period of $72,314.

ALASKA-JUNEAU GOLD MINING.

Reports June profit of $154,800 after interest and outside development charges, but before depreciation or taxes, against $145,400 in May and $83,100 in June last year. June profit brings the total for the first six months of this year to $847,450, against $434,850 in the like period of 1930, an increase of $412,600, or almost 95 per cent.

NEW YORK PRODUCE EXCHANGE STOCKS

Furnished by J. E. Bennett & Co.

	Sales.	High.	Low.	Last.
Admir Alaska	20,000	1.08	.99	1.02
Amn Seal Cone	300	2⅝	2⅝	2⅝
Cons Gas R w i	100	⅛	⅛	⅛
Det and Can T	200	1⅛	1	1⅛
Eagle Bird	100	2.25	2.25	2.25
Int Rust Iron	800	.65	.61	.61
Jenkins	200	4⅛	4	4
Keystone Cons	200	1.88	1.87	1.88
Kildun rites	500	1-32	1-32	1-32
Kildun Mines	800	6	5⅛	5⅛
North Butte	300	1.50	1.50	1.50
Pan Am '34 war	400	1⅛	1⅛	1⅛
Pet Conv	300	4⅛	4⅛	4⅛
Railways	100	11⅛	11⅛	11⅛
Rel Intl pfd	100	29⅛	29⅛	29⅛
Short Wave	8,200	3⅛	3	3⅛
Tom Reed	200	74	74	74
Wisc Hold	200	10⅛	10	10⅛

Sales, 37,265 shares.

BOSTON STOCK MARKET

[Quotations by Paine, Webber & Co.]

	Sales.	High.	Low.	Close.
Am Founders	106	3⅛	3⅛	3⅛
Am Cont	100	10⅛	10⅛	10⅛
Andes Pete	1,000	15	15	15
Aris Coml	100	90	90	90
Bos & Albany	200	183	180⅛	180⅛
Bos Elev	85	92⅛	92	92
Bos Edison	325	249	247	247
Isle Royale	180	3⅛	3⅛	3⅛
Mas Util	275	4	4	4
N E Tel	372	135⅛	133	133
North Butte	540	1⅛	1⅛	1⅛
Shawmut Assn	195	13⅛	13⅛	13⅛
Quincy	540	5⅛	5	5
St. Mary's Land	120	6⅛	5⅛	5⅛
Swift & Co	65	27	26⅛	26⅛
Torrington	145	45	43⅛	44⅛
United Fdrs	150	5⅛	5⅛	5⅛
United Shoe	415	55	54⅛	55
Do pr pfd	201	85	84⅛	85

INVESTMENT TRUSTS

[Quoted by Smith, Burris & Co.]

	Bid.	Ask.		Bid.	Ask.
A B C ser D	5	5½	Rel Int pfd	29	30
Do E	7⅝	7⅝	Represent	13⅝	14⅛
All Amer	7⅝	8	Sel Amer	4⅛	5
Am Comp Tr	5⅝	6⅝	Sel Income	5⅝	6⅝
*Am Inv Tr	4⅛	5	Spen Trask	21⅛	22⅛
Basic Ind	5	5⅝	Std Am Tr	6	6½
Cmwlealth	6⅝	6⅞	Sup Corp A	5⅝	6⅛
Corpor Tr	4⅝	5⅛	Do B	5⅝	6⅛
Cumul Tr	6⅝	6⅝	Do C	9⅝	9⅞
Div Tr A	15	....	Do D	8⅝	9⅝
Do B	12⅝	....	Tr of Amer	5⅝	5⅝
Do C	4⅛	5⅛	Tr SO A	4⅝	....
Do D	7⅝	8⅛	Do B	5⅝	5⅝
1st Inv Tr	12	14	Tr St Inv C	3⅝	3⅝
Five Year	6⅝	7⅛	Do D	3⅛	3⅝
Fix Tr A	12⅝	....	Trstd Am Bk	6⅝	7⅛
Do B	10⅛	....	2 Yr Trust	18⅛	20⅛
Fix Tr Oil	3⅝	....	Do B	3⅝	4⅛
Fund Tr A	6⅛	6⅝	Unif S Tr A	4⅛	5
Do B	6⅛	7	Do B	4⅛	4⅝
Inc Inv Tr	30⅛	33⅛	Do C	5⅛	5⅝
Leaders A	6⅝	....	USELP A	28⅛	30⅛
Do B	5	5⅛	Do B	6⅝	7⅛
Do C	4⅝	5⅛	Universal	4⅝	5⅝
Low Priced	6⅝	6⅝	US shrs A	6⅛	....
Mass Inv	27⅛	30⅛	Do 3d C	10⅛	....
Nat Trust	9⅝	10⅛	Do H	4⅝	....
Nat Wide B	5⅝	6⅝	Do F	8⅛	....
No Amer Tr	4⅝	5⅛	Do Y	5⅛	6
Pow & Rail	5⅛	6⅝			

*Ex dividend.

MILWAUKEE STOCKS

	Sales.	High.	Low.	Close.
Briggs Stratton	100	17⅛	17⅛	17⅛
Firemen's Ins	100	23⅝	23⅝	23⅝
Hecla Mining	150	5⅛	5	5⅛
Old Line Life	50	26⅛	26⅛	26⅛
Unit Corp pfd	100	2⅝	2⅝	2⅝
Wis Bankshares	25	5⅛	5⅛	5⅛

RUBBER.

NEW YORK, July 8.—(AP)—RUBBER—Futures closed easier. July, 6.50c; September, 6.60c; December, 6.90c. New contracts—July, 6.53c; September, 6.65c; December, 6.91c. Spot smoked ribbed, 6½c.

Chicago Curb Exchange Stocks

Trading continued at a low ebb on the Chicago curb yesterday. Standard of Indiana, Hammond Clock, Keystone Copper, Ford, Ltd., Keystone Consolidated, and Harrison's were steady to slightly lower. Hamm watch advanced a point.

	Sales.	High.	Low.	Close.	Prev. close.
Allegh Gas	200	1⅛	1⅛	1⅛	1⅛
Am Br&C Corp	100	1⅛	1⅛	1⅛	1⅛
Amer Corp	100	4	4	4	4
Am Sup P Del	700	11⅛	11⅛	11⅛	11⅛
Ark Nat Gas	350	4	3⅞	3⅞	4
Art Gas A	100	4	4	4	4
Assoc Gas A	100	14	14	14	14⅛
Canad Marc	400	2⅛	2⅛	2⅛	2⅛
Chain Strs Dev	200	2⅛	2	2	2
Cit Svc pfd	50	67	67	67	67
Corp Trust	50	4⅛	4⅛	4⅛	4⅛
Curtiss Airpts	100	1⅛	1⅛	1⅛	1⅛
De For Radio	150	3⅛	3⅛	3⅛	4
Det Aircraft	300	1⅛	1⅛	1⅛	1⅛
Dub Condenser	200	3⅛	3	3	3⅛
El Shrholdings	100	13⅛	13⅛	13⅛	13⅛
Elg N Watch	100	13⅛	12⅛	12⅛	13
Ford Mot Ltd	500	12⅛	12⅛	12⅛	12⅛
Cox Theat A	400	3	3	3	3
Hamm Clock	50	30⅛	30⅛	30⅛	30⅛
Har Or Hut	1,600	⅛	⅛	⅛	⅛
Keyst Cons	1,500	1⅛	1⅛	1⅛	1⅛
Keyst Cop Min	600	1⅛	1⅛	1⅛	1⅛
Leaders B	200	5⅛	5⅛	5⅛	5⅛
Leonard Oil	400	⅛	⅛	⅛	⅛
Low Priced	50	6⅛	6⅛	6⅛	6⅛
Nat W Sec B	100	5⅛	5⅛	5⅛	5⅛
Niag Hud Pw	800	11⅛	11	11⅛	11⅛
Pandem Oil	400	⅛	⅛	⅛	⅛
Reli Mgemt	100	4	4	4	4⅛
Roose Field	100	1⅛	1⅛	1⅛	1⅛
Sel Inc Shrs	150	6⅛	6⅛	6⅛	6⅛
Std Oil Ind	510	27⅛	27	27	27⅛
Do Kentucky	150	18⅛	18⅛	18⅛	18⅛
Stein & Co	150	16⅛	16	16⅛	16⅛
Tr Syst Disc	117	4⅛	4⅛	4⅛	4⅛
Unit Gas war	200	2⅛	2⅛	2⅛	2⅛
US Lt&Pw B	100	6⅛	6⅛	6⅛	6⅛

Total sales, 12,000 shares.

3% interest

from July 1st will be allowed on all savings deposited in a Savings or Checking-Savings Account on or before July 15th . . . . .

The National Bank of the REPUBLIC OF CHICAGO

Ground Floor

LA SALLE AND ADAMS STREETS

REPUBLIC

Finance

Chicago Daily Tribune

THE WORLD'S GREATEST NEWSPAPER

Commerce

THURSDAY, JULY 9, 1931.

** 25

AUTO PICTURE IS BRIGHTER THAN EXPECTED

Nash Declares Its Regular Dividend.

BY O. A. MATHER.

It isn't so long ago that some of the gloomy prophets were consigning the automobile industry to dire straits. But Americans have continued to buy new cars despite depressed times and the automobile companies have done fairly well this year, all things considered, as evidenced by reports issued yesterday by the General Motors corporation, the Nash Motors company and the Auburn Automobile company.

General Motors reported larger sales last month than had been anticipated. In fact, the June sales to dealers were larger than a year ago, making the first gain this year in comparison with the corresponding month in 1930. Dealers' sales to consumers also were larger than a year ago. Total domestic and foreign sales by General Motors totaled 111,668 cars and trucks last month, compared with 97,440 in June, 1930. Sales in the United States were 100,270 cars, compared with 87,595 a year ago.

Regular Dividend for Nash.

Rumors that Nash Motors might discontinue dividend payments were dispelled last night when the directors announced the regular quarterly payment of $1 a share. During the second quarter of the fiscal year, which embraces March, April and May, the company had net earnings of $1,586,573, equivalent to 46 cents a share on 2,701,000 shares of stock.

While these earnings fell below dividend requirements, they were better than during the preceding quarter, when net earnings were $1,099,193, or 40 cents a share. In commenting on the current report, President C. W. Nash pointed out that the company was practically out of production for a month prior to going into production on its new line of cars.

Expects Better Business.

"The third quarter should produce much better results than either the first or second quarters, owing to the fact that orders in hand are very satisfactory and sales are being made in large volume," Mr. Nash added. "The company's business should be increased to a point where 1931 should prove very satisfactory to the stockholders."

A considerable upturn in sales and earnings was reported by the Auburn Automobile company. Sales for the second quarter of this year totaled $19,847,934, compared with $10,495,197 a year ago. Net profits were $2,158,764, or $11.06 a share on 195,234 shares, compared with $769,385, or $3.94 a share, for the second quarter of 1930. Net profits for the six months ended May 31, were $2,361,715, or $12.09 a share, compared with $990,909, or $4.44 a share, for the corresponding period in 1930.

Rail Loadings Climb.

General news of trade and industry was conflicting yesterday. The most cheerful feature was a further expansion of the movement of commodities by railroad. Loadings of revenue freight for the week ended June 27 totaled 759,290 cars, an increase of 20,174 over the preceding week, although falling 177,400 below the corresponding week last year. Loadings for the first 26 weeks of 1931 totaled 13,979,994 cars, a decline of 4,329,592 cars, or 18.2 per cent, from the first half of 1930.

Production of electricity both in the United States and in the Chicago district last week made a comparatively favorable showing.

The midweek steel trade reviews reported further seasonal slackening in steel production, with the Iron Age estimating output at 32 per cent of capacity, compared with 35 per cent a week ago. However, it was said that operations are making a quick recovery from the July 4 shutdowns and belief is voiced that this month will see the low level of production and that August will bring an upturn.

HOW STOCKS PERFORMED

	Yesterday.	Tuesday.
Advanced	115	111
Declined	325	474
Stocks unchanged	128	99
Total issues traded in	618	684

PIERCE-ARROW

Convertible Coupe

~~$4610~~ $2995

1931 model Straight 8 driven only a few hundred miles. Carries new car guarantee.

320 horsepower motor, 144-inch wheelbase. Finished in smart grey mineral with blue cloth and leather. Rumble seat. Equipped with six wood wheels, 2 mounted in fender wells. White side wall tires. Trunk rack. This car is one of the fastest and most luxurious cars in Chicago.

We are also offering sedans, used car demonstrators, at substantial reductions in price.

Your car in trade, easy equal terms payment, liberal terms on balance.

PIERCE-ARROW SALES CO.

3243 S. MICHIGAN AVE.

Midway 2100

High Taxes Seen Burden on Ultimate Consumer

BY SCRUTATOR.

In these days of extravagant public spending the individual property owner is not the only one who suffers from the effects of high taxes.

The big corporation likewise has to dig deeper into earnings to pay a vastly inflated tax bill. And taxes do not vary in sympathy with ability to pay. During the last two years the average company's earnings have declined sharply but its taxes have gone upward instead of downward.

Higher taxes out of smaller profits means more than reducing the stockholder's return on his investment. It means curtailment of the company's costs. And this is reflected in reduced employment and smaller spending for supplies, equipment, expansion and improvement, which, in turn, cuts employment and earnings of other concerns from which it buys.

Cites Railway Example.

The railroads are a case in point. For forty years railroad taxes have steadily gone up. That was to be expected. During that time the value of their property and equipment was constantly increasing and earnings were mounting. The significant fact, however, is that taxes have steadily consumed a larger proportion of earnings.

Last year out of every dollar received for passenger or freight service the railroads paid out 6.6 cents in taxes. In 1929 the ratio was 6.36 per cent; in 1920, 4.39, and in 1910, 3.77.

Those figures compare taxes with revenues. When taxes are placed beside figures for income they loom much larger. It has been estimated that thus far in 1931 railway taxes are almost equaling the net operating income available for interest and dividends on their securities.

A condensed income account of the railways of the United States, taken as a whole, shows that in 1929, a good year, total net income available for dividends was $585,817,390 after they had paid an aggregate tax bill of $405,878,257.

It may be argued that the burden of high taxes is not absorbed by the railroads, that it is passed along to the public in higher rates than would be allowed if taxes were less. That is debatable ground.

Pays 6.6 Cents Premium.

But assuming that the shipper's bill does not include the full tax load, what happens?

Simply this. Ninety-three and four-tenths cents of the dollar he paid for transportation in 1930 covered the cost of that transportation. The 6.6 cents remaining was a premium he paid for using the taxed railroads. In 1929 the premium would have been 6.36 cents; in 1920, 4.39 cents; and in 1910, 2.77 cents.

And if it is assumed that the railroad can pass its tax load along to the shipper, then it can be assumed with equal reason that the shipper can pass along not only the railroad taxes but also his own to the man who buys a necktie, a radio, or a can of beans.

Boosts Living Costs.

Every dollar that is spent by a governmental body either in attempts to regulate commodity prices, pave an alley, or pad a bureau pay roll must come out of somebody's pocket. To the extent that it is absorbed by an industry that industry's power to spend money for employment and the purchase of goods is curtailed. The part which is passed on to the ultimate buyer increases the latter's living costs by exactly that amount.

Any government has certain indispensable services to perform and those services require the expenditure of money. But extravagant and unjustified expenditures merely add to the cost of doing business and the cost of living and puts those companies and individuals who pay high taxes, either directly or indirectly, at an economic disadvantage in competing for business with other communities or other nations.

GROUP OF DEPOSITORS SEEKS REOPENING OF SHERIDAN TRUST BANK

Thomas D. Bell, realtor at 1106 Leland avenue, announced last night that a group of depositors of the closed Sheridan Trust & Savings bank, 4752 Broadway, have organized to prevent the appointment of a receiver and consequent liquidation of the bank. It is their intention to seek means of bringing about its reopening.

The depositors have retained Lewis F. Jacobsen of the law firm of Jacobsen, Merrick, Nierman and Silbert who announced that demand has been made on all officers, directors and stockholders to pay up their contractual and statutory obligations to the bank immediately. More than $90,000 has been promised in subscriptions and surplus for a reëstablished bank, it was stated.

Support to the extent that the bank is entitled to following an examination of all assets has been assured by certain loop banking interests, Mr. Bell said. Headquarters of his group have been established in the lobby of the bank with a secretary in attendance.

Humble Oil Cuts Crude Prices in Texas Markets

New York, July 8.—(AP)—The Humble Oil and Refining company, today announced reductions of from 9 to 17 cents a barrel in prices of crude oil in Texas markets. This is the second cut made this summer. On June 3 the company made a reduction throughout Texas, excepting east Texas, where it withdrew from the market entirely. The Texas company announced that it had met the price reductions instituted by Humble. Atlantic Refining company announced it has met the gasoline price reduction of one cent a gallon in all territories recently made by the Standard Oil company of New Jersey.

U. S. TREASURY STATEMENT

WASHINGTON, D. C., July 8.—The following is a statement of the condition of the United States treasury on July 6, 1931:

Income to date this year	$16,488,574
Income to date last year	20,043,312
Decrease	$ 3,554,738
Outgo over income this year	$64,410,971
Outgo over income last year	53,521,428
Increase	$10,888,543
Balance general fund today	$430,855,034
Balance previous day	448,047,971
Decrease	$ 17,192,937

On July 1st New York Exchange Stocks Were Up 5 Billion Dollars from the Year's Low

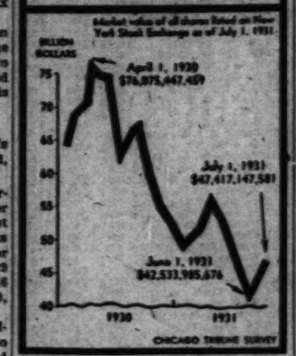

SUMMARY OF THE DAY'S MARKETS

CHICAGO.

STOCKS—Weak. U. S. Gypsum declines 1¼ points.

WHEAT—Lower. Unsettled at new low levels; July 54⅝c, September 55⅝c, December 59⅝c, closing at practically the bottom.

CORN—Lower. Liquidation appears; losses ⅜@⅝c after early bulge; July, 60@59⅜c; September, 54¼@54⅛c; December, 48⅛@48c.

CATTLE — Higher. Yearlings and butcher stock up 25@50c; heavy steers slow sale; top yearlings $8.65; bulk of sales $7.15@8.00.

HOGS—Higher. Active demand; advance 10@25c; top $7.55; average $6.35; week ago $6.10.

PRODUCE—Spot butter and eggs lower; futures lower; storage standard butter, November 25⅝c, off ⅝c; fresh standards, July 25¼c, August 23½c. Refrigerator standard eggs 22¾c, off ⅝c. Idaho russet potatoes unchanged, $1.46; round whites up 1c, 97c.

NEW YORK.

STOCKS—Lower. Call money 1½ per cent. Volume 2,400,000 shares. U. S. Steel drops 2¾ points.

COTTON—Lower. Breaks over $2.50 bale; acreage report bearish. Futures: Chicago off 41@46 points, New Orleans 42@45, New York 42@43 points. Spots in New York off 40 points, 9.35c, New Orleans off 45 points, 9.35c, Galveston 9.35c, Houston 9.35c.

WHAT FIFTY STOCKS DID

DECLINES.			
Air Reduction	4	Mont Ward	⅝
Allied Chem	3	Nat Dairy Prod	¾
Am Can	1¼	Nat P & L	⅝
Am & For Power	1⅛	North Am	⅝
Am Smelting	2¼	Par Publix	1
Am T & T	⅝	Penn R R	⅛
Anaconda	2¼	Pitt & W Va	10⅝
Beth Steel	1	Pub S N J	1
Case J I	1⅝	Pullman Inc	⅛
Cons Gas	⅛	Radio Co	1⅛
Crucible Steel	1⅛	Sears Roebuck	⅛
Del L & W	1⅝	Stand G & E	2⅛
Du Pont de N	1	United Aircraft	⅝
Eastman Kodak	1⅛	United Corp	⅝
Elec P & L	1⅛	United G & I	⅝
Gen Electric	⅝	U S Steel	2⅝
Hershey Choc	2⅛	Vanadium	⅝
Ill Central	2	West Union	1½
Int T & T	1	Westing Elec	⅝
Loews Inc	⅛	Woolworth	1⅛
ADVANCES.			
Alaska Juneau	1⅛	N Y Central	1⅛
Auburn Auto	3½	N Y N H & H	1⅛
Gen Motors	⅛	South Pac	1⅛
Ingersoll Rand	3	Stand Oil N J	⅛
Nat Biscuit	1⅛	Union Pac	1

Picks 8 Industries to Do Best in Last Half of '31

[Chicago Tribune Press Service.]

New York, July 8.—Among the nation's varied industries, eight appear to be situated most favorably with respect to operations in the last half of the current year, a forecast by Standard Statistics, made public today, reveals.

These trades include beverages, chain stores, cigarets, dairy products, package foods, refrigeration, gas and electric utilities and telephone utilities.

Barring the occurrence of unexpectedly cool weather this summer, sales and earnings of beverage companies are expected to compare favorably with those of 1930. More favorable income comparisons with 1930, it is felt, should be witnessed during the remainder of the year by chain stores, and, in a few instances, last year's results are expected to be exceeded.

Expect Good Sales.

With respect to cigarets the authority expects a second half sales record, comparing well with that of 1930. Considering the advantages secured from the recently instituted wholesale price advance, the 1931 trade income, it is believed, should rise about 10 per cent above the 1930 level. Narrower profit margins and reduced demand are seen reducing dairy product producers' earnings moderately, but these are expected to hold up relatively well.

In the package food field, it is pointed out, consumption of the leading brands is well sustained, and 1931 earnings of leading companies should nearly equal those of the preceding year.

JUNE CHAIN SALES RISE

Gross sales of the first thirty-six chain store companies reporting for June aggregated approximately $126,614,328, an increase of 1.6 per cent over sales of $124,611,749 for the same companies in the month last year.

Thirty-three of these companies reporting also for the first six months show aggregate sales of $755,071,025, against $761,860,571 in the 1930 period, a decrease of 18 per cent. These compilations do not include companies with mail order business.

The Simmons company, exclusive of subsidiaries, had June sales of $2,170,815, compared with $2,967,932 in the month last year, a decrease of 26.4 per cent. Sales including subsidiaries in June were $2,565,451, against $3,633,258, a decrease of 30.2 per cent. For the six months the sales were $16,614,244, compared with $23,515,158, a decrease of 29.3 per cent.

S. H. Kress & Co. reports June sales of $5,466,952, compared with $5,220,761 in the month last year, an increase of 4.7 per cent. For the six months sales were $30,343,342, compared with $30,314,678 in the period last year, an increase of 1.7 per cent.

Increase in Sales.

Sales of Interstate Department Stores, Inc., in June were $2,163,830, against $1,810,808 in the month last year, an increase of 19.5 per cent. For the six months sales were $10,607,924, against $9,971,134, an increase of 6.4 per cent.

Sales of Safeway Stores, Inc., in June were $17,679,219, against $17,709,127 in the month last year, a decrease of .1 per cent. For the first six months sales were $104,539,365, against $110,186,373 in the period last year, a decrease of 5 per cent.

National Shirt Shops, Inc., for June, 1931, reports gross sales of $329,237, against $360,905 for June, 1930, a decrease of 6 per cent. Total sales for the six months ended June 30 amounted to $1,781,955, against $2,014,606 for the corresponding period last year, a decrease of 11.55 per cent.

FOX FILM EARNS $1,124,704 NET IN MARCH QUARTER

Fox Film corporation yesterday reported net income for the quarter ended March 28 of $1,124,704 before federal taxes as compared with $4,354,213 in the corresponding period last year. Total income was $25,458,223 against $26,975,744, it was reported.

The increase in operating expense, it was stated, was occasioned by the fact that during the 1931 quarter 70 theaters were acquired, the accounts and receipts of which were not in the corresponding period of 1930. The 1931 quarter also shows $1,228,284 for interest and amortization of discount and expense which did not appear last year.

General Theaters Equipment reports net income after all charges available for preferred and common stocks was $498,710, exclusive of undistributed earnings of non-consolidated controlled companies. Comparable earnings for the same period last year are not available because of the acquisitions made in 1930.

ABEL DAVIS ELECTED CHAIRMAN OF BOARD OF TITLE & TRUST CO.

Brig. Gen. Abel Davis yesterday complemented his distinguished military service with new business laurels when the directors of the $41,000,000 Chicago Title and Trust company elected him chairman of board. He succeeds Harrison B. Riley who, after fifty years with the company, assumes the less arduous post of chairman of the executive committee, a newly created office.

GEN. ABEL DAVIS. [Wallinger Photo.]

Gen. Davis, who holds the American distinguished service cross and the distinguished service medal as well as the ribbon of an officer of the Legion of Honor for his services in France with the United States army, became associated with the Title and Trust company nineteen years ago as a vice president and director.

Although his duties will be considerably augmented by his new position, Gen. Davis proposes to continue his active work as chairman of the forest preserve advisory committee.

"Of course, a business man's first duty is to the company he serves," the general said, "but after that he most certainly owes something to the community in which he lives and earns his livelihood. Holding to this idea I shall continue my civic work.

"As to the affairs of the Title and Trust company we are well satisfied with the results of our predecessors and contemplate no changes in policy at this time."

Other changes in the executive organization of the company made by the directors follow: Justin M. Dall, forty years with the company, becomes vice chairman of the board and and retains the office of senior vice president; Holman D. Pettibone becomes president, succeeding A. R. Marriott, who died recently, and Donald Riley becomes a vice president and also assumes the position of trust officer.

STOCKS RECEDE AS BEARS OPEN ATTACKS AGAIN

Bulls Able to Stop Serious Losses.

YESTERDAY'S AVERAGES

	High.	Low.	Last.	Net chge.
20 railroads	68.43	67.32	67.85	— .70
25 industrials	202.81	198.79	199.90	—2.66
50 stocks	133.73	132.60	132.93	—1.23
50 stks. yr. ago	199.21	197.43	199.74	

BY FRED HARVEY.

[Chicago Tribune Press Service.]

New York, July 8.—With the debt holiday question at last tucked away out of the way, the stock market found itself once more at the beck and call of the mill run of miscellaneous news today. And, generally speaking, the gist of developments were not entirely to its liking. Certainly the late cable advices bearing on the internal situation in Germany could not be interpreted as altogether bullish—in spite of the anticipated aid of the moratorium—telling as they did of the continued flight of capital out of that stricken republic, necessitating the setting up of a huge guaranty fund for the Reichsbank by private financial and industrial concerns.

There were several untoward items in the domestic news budget, moreover. The fresh break in the price of copper metal to 8 cents, for instance, the drop in the silver rate, generally lower commodity prices, with cotton falling off $2 a bale or so, and, finally, renewed talk from the bear side of the store of unfavorable earnings reports awaiting the market just around the corner. Not a picture calculated to carry on for the bulls, lately so enthusiastic over the debt influences.

Meets Some Support.

Selling went on pretty steadily throughout the list, although it was evident that the market was meeting with some measure of support. The buying was not of an aggressive character, by any means. Rather, it ap-

[Continued on page 27, column 3.]

Personal (*Bank*) Loans

on character—at banking rates—with payments spread over a year.

The way we make Loans

Co-maker Loans

AMOUNTS — $50 to $5,000 or more
TIME — 12 months or less
SECURITY — Signatures of 2 friends who sign the note
DISCOUNT — 7% *per annum*
FEE — $1 per $50 (maximum $5)
PAYMENTS — Weekly, semi-monthly, or monthly.

For Example

Note for One Year	$100.00	$500.00	$1,000.00
Cost Deducted:			
Discount	7.00	35.00	70.00
Fee	2.00	5.00	5.00
Borrower Receives	91.00	460.00	925.00
*Weekly Instalments	2.00	10.00	20.00
Borrower Pays	$100.00	$500.00	$1,000.00

*Or the borrower may pay in equal monthly or semi-monthly instalments.

Personal LOAN & SAVINGS Bank

A State Bank Established 1917

3 Million Invested Capital

Corner MADISON & CLARK Chicago

A million dollar Bank—doing SMALL things BIG

Your Savings.....

deposited on or before Wednesday *July 15th.* will draw *Interest* from *July 1st.*.....

CENTRAL TRUST COMPANY OF ILLINOIS

208 South La Salle Street

CHICAGO

The Savings Department—on the street level—is open Saturdays until 6 p. m.; other days until 2 p. m.

MAY ERECT TALL FLAT BUILDING ON EAST OAK ST.

Corporation Takes Title from Attorney.

BY AL CHASE.

Louis E. Dent, of the law firm of Dent, Dobyns & Freeman, yesterday transferred title in the old residential property at 70-104 East Oak street, to the 100 East Oak Street Building corporation, of which he is president. The property fronts 60.25 feet on Oak street and has a depth of 150 feet. This is in the block between Lake Shore drive and Rush street.

Yesterday's transfer is the first step in a plan Mr. Dent has for eventually improving the property with a tall apartment building, of the de luxe type. He states, however, that construction will not start for at least another year. No architect has yet been engaged.

"Y" Borrows $600,000.

The Y. M. C. A. of Chicago has borrowed $600,000 from the Metropolitan Life Insurance Co. for ten years, at the rate of 5½ per cent for five years and 5 per cent for the balance of the term. The loan is secured by the Y. M. C. A. hotel property at 816-28 South Wabash avenue. The funds are to be used in connection with the Lawson Memorial Y. M. C. A. at Chicago avenue and North Dearborn street.

The three story public garage building at 6324 Dochester avenue, lot 50x165, has been sold by the Dorchester-Sixty-third Garage Co., of which Henry I. Holton is president, to Raymond Picquet, of St. Louis, Mo., for an undisclosed consideration, subject to $71,000. Patterson & Hartrich were brokers.

Will Build on North Clark.

The American China and Glassware company, now at 351 North Clark street, has purchased a 20x80 site at 402 North Clark street and within the next six months will erect a three story building. The property was bought from Oscar W. Brecher for an undisclosed consideration, subject to $20,000. Arthur Grossman was attorney.

The Chicago, Rock Island & Pacific railroad has transferred title in the southeast corner of Taylor and Wells streets, containing 25,272 square feet, together with other property, to the Baltimore & Ohio Terminal railroad company for a stated consideration of $365,636. This was made in connection with the river straightening project.

Walter D. Krupke, manager of the sign department of the Federal Electric company, has purchased the residence at 5620 Blackstone avenue from Mrs. Zella R. Weary at a reported $27,500. J. Alton Lauren, of J. Alton Lauren & Co. represented the purchaser and A. L. Allen the seller.

MONEY AND EXCHANGE

Money rates are quoted by Chicago banks as follows: Customers' commercial loans, 4@5 per cent; collateral loans, 4½@5 per cent; brokers' loans, 4 per cent; commercial paper, 2@2¼ per cent; bankers' acceptances, ⅞@1 per cent on thirty to ninety day maturities. Chicago bank clearings yesterday were $84,700,000, compared with $77,100,000 a week ago and $115,400,000 a year ago.

NEW YORK MONEY MARKET.

NEW YORK, July 8.—(AP)—Call money steady, 1½ per cent all day. Time loans steady; 60 days, 1¼@1½ per cent; 3-4 months, 1¼@1¾; 5-6 months, 1¾@2. Prime commercial paper, 2@2¼ per cent. Bankers' acceptances unchanged. Bar silver, 26⅝c.

FOREIGN EXCHANGE.

Closing rates on foreign exchange, in amounts of $25,000 and over, between banks, as quoted by the Continental Illinois Bank and Trust company, Chicago:

	July 8.	July 7.	Wk. ago.	Yr. ago.
London—				
Cables	486.68	486.65	486.47	486.60
Checks	486.56	486.53	486.35	486.35
Paris—				
Cables	3.92⅝	3.92¼	3.91⅝	3.93⅝
Checks	3.92⅛	3.92⅛	3.91½	3.93⅛
The following quotations are for checks:				
Italy	5.23⅝	5.23½	5.23⅝	5.23¼
Belgium	13.96	13.96½	13.93¼	13.97½
S'erland	19.40¼	19.39½	19.37	19.42
Holland	40.26½	40.26	40.23	40.21½
Denmark	26.78	26.79	26.77½	26.78⅝
Sweden	26.81¼	26.82½	26.81¼	26.87
Norway	26.78	26.79	26.77½	26.78⅝
Spain	9.60	9.70	9.78	11.70
Germany	23.72½	23.73	23.73	23.84
Austria	14.13	14.13	14.13	14.10
Poland	11.26	11.26	11.25	11.22
Greece	1.30	1.30	1.30	1.29
Rumania	.61	.61	.61	.59⅝
Jugo-Sl.	1.77	1.77⅝	1.77⅝	1.77¼
Czecho-Sl	2.97	2.97	2.97	2.96¼
Finland	2.52⅝	2.52⅝	2.52⅝	2.51⅝
Canada	*3.00	*3.10	*3.75	†.45
Argentina	32.25	32.15	32.25	35.95
Brazil	....	....	....	11.85
Hongkong	25.90	26.25	26.10	31.30
Shanghai	32.50	33.00	33.25	36.65
Japan	49.50	49.50	49.50	49.45
India	36.20	36.20	36.20	36.25
Chile	12.20	12.20	12.20	12.10
Bulgaria	.73	.73	.73	.73
Singapore	56.43	56.43	56.43	56.25
Hungary	17.54	17.54	17.54	17.49

*Per thousand discount. †Per thousand premium. All other quotations are values in American cents.

OFFER OF PURCHASE OF FIRST MORTGAGE GOLD BONDS OF COMMONWEALTH ELECTRIC COMPANY

To the Holders and Registered Owners of First Mortgage Gold Bonds of COMMONWEALTH ELECTRIC COMPANY:

Commonwealth Edison Company, successor by consolidation to Commonwealth Electric Company, will purchase on September 1, 1931, at the price hereinafter stated, such of the First Mortgage Gold Bonds, numbered 1 to 8,000, both inclusive, due June 1, 1943, issued by Commonwealth Electric Company under its Mortgage to The Northern Trust Company, as Trustee, dated June 1, 1898 (which has since been adopted by and is now the Mortgage of said Commonwealth Edison Company), as shall be outstanding on September 1, 1931, and as shall be offered for sale to the Company on that date, at a price for each such bond, equal to the principal thereof, and all interest due upon it on September 1, 1931, together with a premium of 10% upon the principal. Each bond so offered for sale should be presented on September 1, 1931, at Continental Illinois Bank and Trust Company, 231 South La Salle Street, Chicago, Illinois, together with the interest coupon due September 1, 1931, and all subsequent interest coupons, and, in case of bonds registered as to principal, accompanied by duly executed transfer powers. In case any such bond shall not be accompanied by its interest coupon due September 1, 1931, the principal and premium of such bond will be paid upon presentation of such bond, together with all interest coupons subsequent to the interest coupon due September 1, 1931, and the interest evidenced by the interest coupon due September 1, 1931, will be paid upon presentation thereof.

COMMONWEALTH EDISON COMPANY,
By Edward J. Doyle, President
Dated July 9, 1931.

NEW YORK · BOND · TRANSACTIONS

Wednesday, July 8, 1931.

Total sales, par value..........$8,000,000 Total sales 1931 to date...$1,485,000,000
Year ago ....9,300,000 Total sales 1930 to date.... 1,522,000,000

UNITED STATES GOVERNMENT WAR LOANS.

Sales in thous.	Issue—	High.	Low.	Last.	Net chge.	Closing— Bid.	Asked.	Yield.	July 9, 1930.
9	Liberty 3½s, 1932-'47	102.18	102.16	102.16—	.2	102.16	102.17	.77	101.00
29	Liberty 1st c 4¼s, 1932-'47	103.12	103.10	103.10	..	103.10	103.12	.61	102.6
53	Liberty 4th 4¼s, 1933-'38	104.26	104.25	104.25	..	104.25	104.26	2.07	103.1
1	Liberty 4th 4¼s, reg	104.22	104.22	104.22+	.1	......	......	......	103.00
1	U S Treasury 4¼s, 1947-'52	113.10	113.10	113.10—	.6	113.13	113.17	3.18	112.28
5	U S Treasury 4s, 1944-'54	108.20	108.20	108.20+	.4	108.18	108.20	3.21	108.26
2	U S Treasury 3¾s, 1946-'56	106.16	106.16	106.16—	.1	106.15	106.19	3.19	106.11
10	U S Treasury 3⅜s, 1943-'47	102.27	102.27	102.27+	.7	102.24	102.27	3.08	102.00
6	U S Treasury 3⅜s, 1941-'43	102.24	102.24	102.24+	.6	102.21	102.24	3.04	......
14	U S Treasury 3⅛s, 1946-'49	101.13	101.12	101.13+	.2	101.11	101.14	3.01	......

Note—Fractions on United States government bonds, including net changes, are quoted in thirty-seconds of 1 per cent.

DOMESTIC.

No. thous.	Issue	High.	Low.	Close.
5	Abr&Straus 5½s '43	99	98	98
15	AlleghenyC cv 5s '44	74	72	72
13	do cv 5s 1949	72	71½	71½
22	do cv 5s 1950	72	70¼	70¼
7	AllisChalm 5s '37	101½	101	101
6	AmAgrCh 7½s '41	102⅝	102⅝	102⅝
5	AmBeetSug 6s '35	35	35	35
76	Am&ForPw 5s '2030	81¼	81	81
3	AmIGCh cv 5½s '49	100½	100¼	100¼
3	AmIntC cv 5½s '49	87	86¾	86¾
2	AmNatGas 6½s '42	20	20	20
18	AmS&Ref 5s '47	103	102⅝	102⅞
3	AmSug 6s '37	104⅝	104⅝	104⅝
15	AmT&T 5½s '43	110⅛	110	110
51	do sf 5s '60	108⅛	107⅞	108
5	do col 5s 1946	107	107	107
54	do deb 5s 1965	108⅝	108¼	108⅝
14	do cv 4½s 1939	135	133½	133½
2	do col 4s 1936	103¼	103¼	103¼
5	AmWW&E 5s '34	102¾	102⅝	102⅝
5	do 6s 1975	104½	104½	104½
1	AmWrPa 1st 6s '47	63	63	63
2	AngloCCNit 7s '45	60	60	60
1	A&MBTer 5s '64	101	101	101
8	Arm&Co rs 4½s '39	81	80⅞	81
35	do Del 5½s '43	70¼	69½	69½
6	Armstg Ck 5s '40	94	94	94
84	AT&SF gen 4s '95	99⅝	99⅝	99⅝
3	do adj 4s 1995	97½	95½	95½
5	do cvt 4s 1905	98	98	98
3	do cvt 4s 1909	97¼	97¼	97¼
1	do cvt 4½s 1948	115	115	115
30	AtlCL 1st c 4s '52	96⅝	96⅝	96⅝
10	Atl&Dan 1st 4s '48	45½	45½	45½
4	AG&WI col 5s '59	58½	58	58½
4	AtlRef deb 5s '37	101½	101¼	101¼
11	B&O ref 6s C 95	109	108⅝	108⅝
1	do 1st gold 5s '48	107⅝	107⅝	107⅝
3	do reg	105	105	105
20	do ref 5s 1995	100⅝	100⅛	100⅝
5	do deb 5s D 2000	101⅛	101⅛	101⅛
31	do 4½s 1933	100⅝	100⅛	100⅛
2	do cv 4½s 1960	90⅛	90⅛	90⅛
1	do gold 4s 1948	98⅝	98⅝	98⅝
1	do 4sPLE&WV d '41	97½	97½	97½
5	do 4s T&Cin div '59	83	83	83
23	do 5s S W div '50	103⅝	103⅛	103⅛
9	BeldingHem 6s '36	95	94½	95
5	BellTelPa 5s B 48	109⅝	109⅛	109⅛
1	Beneficial 6s '48	98⅝	98⅝	98⅝
2	BethStl p m 5s '36	103⅝	103⅝	103⅝
3	Bos&Me 1st 5s '67	99	99	99
11	do 5s 2d ser '55	99⅝	99⅝	99⅝
10	do 4½s 1961	95¼	95	95¼
2	BrEdsn 5s '49	107	107	107
9	BrManTr 6s '68	102	101⅝	101⅝
1	BrUnElev 1st 5s '50	91	91	91
2	BrUnGas 5s '45	111¼	111¼	111¼
10	BushTer con 5s '55	84	84	84
2	BushTerBldg 5s '60	98¼	98¼	98¼
10	BCR&N 1st 5s '34	102	102	102
2	ByPrCoke 5½s A '45	97¼	97¼	97¼
5	CanNat 5s July '69	106⅝	106⅝	106⅝
3	do 5s Oct '69	106⅝	106⅝	106⅝
5	do 5s Feb '70	106⅝	106⅝	106⅝
4	do 4½s 1955	102⅝	102⅝	102⅝
5	do 4½s 1954	100⅝	100⅝	100⅝
11	do 4½s 1957	101⅛	101⅛	101⅛
3	do 4½s 1968	101	100⅞	101
3	CanNoRy. 6½s '46	119⅝	119⅝	119⅝
34	CanPac deb 4s perp.	86	85	85
5	do col tr 4½s '46	100¼	100¼	100¼
22	do col tr 4½s '60	98⅛	98⅛	98⅛
1	do col tr 5s '54	102¼	102¼	102¼
2	CaroC&O 6s '52	108⅛	108	108
5	do 5s 1938	103⅛	103⅛	103⅛
13	CentPac gtd 4s '49	97⅝	97⅝	97⅝
2	do gtd 5s 1960	103⅛	103	103
7	CRRNJ 5s '87	113⅛	113⅛	113⅛
1	CentStl 5s '41	111⅛	111⅛	111⅛
1	CertProd 5½s '48	46	46	46
57	ChesCor 5s '47	99⅛	98⅝	99
1	Ches&O r 4½s '92	105⅝	105⅝	105⅝
11	do r&imp 4½s A '93	102⅝	102⅝	102⅝
10	do r&imp 4½s B '95	102⅝	102⅝	102⅝
3	do BigSandy 4s '44	98	98	98
5	Chi&Alton 3s '49	69	69	69
4	CB&Q 4½s '77	103⅛	102⅝	102⅝
5	do 4s Ill d '49	100⅛	100⅛	100⅛
1	C&EIll gen 5s '51	84	84	84
3	CGL&C 1st 5s '37	105⅛	105⅛	105⅛
21	CGtWest 4s '59	67⅛	66⅝	67⅛
37	CMSP&P 5s A '75	64⅝	62⅝	62⅝
112	do adj 5s 2000	25⅝	24⅛	25
2	C&NW 6½s '36	106⅝	106⅝	106⅝
3	do 1st&ref 5s 2037	93⅛	93⅛	93⅛
76	do cv 4¾s ser A '49	79	77⅛	78⅛
10	do 4½s 2037	82⅛	82	82
10	do 4½s ser C 2037	83	83	83
5	do gen 3½s 1987	77	77	77
35	CRI&P rfg 4s '34	94	93⅛	93⅛
2	do 4½s A 1952	82⅛	82⅛	82⅛
13	do cv 4½s 1960	80	79⅝	79⅝
1	CTH&SE 5s '60	75	75	75
2	do inc 5s 1960	65	65	65
6	CUS 6½s ser C '63	115⅝	115⅝	115⅝
2	do 4½s ser A '63	104	103⅝	104
4	C&WI 4s 1952	91	91	91
14	ChileCop deb 5s '47	89	88	89
16	CinG&E 1st 4s '68	97	96⅝	96⅝
1	CCC&SL r 6s C '41	104⅛	104⅛	104⅛
5	do r&imp 5s D '63	103⅝	103⅝	103⅝
25	do 4½s E 1977	98⅝	98⅝	98⅝
1	ColonOil cv 6s '38	54	54	54
1	ColG&E 5s '52 Apr	99⅛	99⅛	99⅛
3	do 5s 1952 May	98⅛	98⅛	98⅛
41	do 5s 1961	98	97⅝	98
1	CRP&L 4½s '57	99⅛	99⅛	99⅛
1	ComlCredit 6s '34	100⅝	100⅝	100⅝
1	do 5½s 1935	97⅛	97⅛	97⅛
11	ComlTr cv 5½s '49	99	98⅝	98⅝
3	ConGNY 5½s '45	107⅛	107⅛	107⅛
76	do 4½s 1951	102⅛	102	102
5	ConsGasChi 5s '36	105⅝	105	105
2	ContCor 6s '46	62⅛	62⅛	62⅛
20	do 5s 1943	40	40	40
2	CrWPa 1st 6s '51	86⅝	86⅝	86⅝
5	CrZellerb 6s '40 ww	65⅛	65⅛	65⅛
2	CubaRR 7½s '36	73⅛	73⅛	73⅛
5	do 1st 5s '52	64⅛	64⅛	64⅛
3	CuNoRys 5½s '42	39⅝	39⅝	39⅝
1	CuDomSug 7½s '44	7¼	7¼	7¼
1	CumbT&T 5s '37	105⅛	105⅛	105⅛
10	Del&Hud 5½s '37	105	105	105
14	do rfg 4s 1943	97	97	97
1	DenG&EL 5s '51	104⅝	104⅝	104⅝
6	do 5s 1951 stpd	104⅛	104⅛	104⅛
2	D&RG 1st c 4s 36	94⅝	94	94⅝
41	D&RGW 5s '55	64	63⅛	63⅛
4	do r&imp 5s B '78	73⅛	73⅛	73⅛
7	DetEdsn 5s '33	103⅛	103⅛	103⅛
8	do ref 5s 1949	107⅛	106⅝	107⅛
10	do gen&ref 5s B '55	107⅛	107	107
1	do gen&ref 5s C '62	107⅝	107⅝	107⅝
7	do gen&ref 4½s '61	103⅝	103⅝	103⅝
2	DetUtdRy 4½s '32	99½	99⅛	99½
10	DodgeBros 6s '40	91¼	91¼	91¼
3	DuqLt 4½s '67	104⅝	104⅝	104⅝
69	Erie ref 5s '67	80⅝	79½	79½
73	do ref&imp 5s '75	80	79	79
2	do pr ln 4s 1996	86⅛	86⅛	86⅛
5	do gen ln 4s 1996	77⅝	76¼	76¼
1	FL&Tr 6s B '54	93	93	93
1	do 5s 1942	95	95	95
3	FondaJ&Gl 4½s '52	17½	16	16
1	FrahSug 7½s '42	54	54	54
5	Gannett 6s '43	73	73	73
4	GenBak deb 5½s '40	98⅝	98⅝	98⅝
8	GenCab 1st 5½s '47	78⅝	78⅝	78⅝
40	GenMotAcc 6s '37	104	103⅞	104
8	GenPet 5s '40	103	102⅛	102⅛
10	GenPS cv 5½s '39	93⅛	93⅛	93⅛
12	GenThEq cv d 6s '40	39	39	39
5	GenStlCast 5½s '49	90	90	90
1	GaC&H 6s '34	86	86	86
8	Ga&Ala con 5s '45	40	39	39
2	GoodrichB 6½s '47	97⅝	96½	97⅝
51	do deb 6s 1945	65⅛	64½	64½
14	GdyrTire 1st c 5s '57	92⅛	91⅝	91⅝
2	GdTrkRy 6s '36	108	108	108
6	GtNo 7s '36	110⅝	110	110
26	do 5½s 1952	108⅛	108⅛	108⅛
5	do s5 1973	103	103	103
1	do 4½s 1976 D	95⅝	95⅝	95⅝
35	do 4½s 1977 E	96⅝	96	96⅝
13	do 4½s 1961	99⅛	98⅝	99⅛
2	GulfStStl5½s '42	55	55	55
3	HckV1stcon4½s '99	104½	104½	104½
2	HoeR&Co 6½s '34	52	52	52
6	HousOTex5½s sA'40	89⅝	89	89⅝
15	Hud Coal 5s '62	60⅝	60⅛	60⅝
9	Hud&M ref5sserA'57	99⅛	99	99
16	do adj inc 5s '57	79⅝	79	79
17	HumOil 5½s '32	102⅛	102⅛	102⅛
11	do 5s '37	102	102	102
19	IllBellTel ref 5s '56	106⅝	106⅝	106⅝
11	IllCent gold 4¾s '66	82	81⅝	83
5	do ref 4s '55	82⅛	82⅛	82⅛
5	do 4s '53	75⅝	75⅝	75⅝
1	do W Line 4s '51	92	92	92
23	IllCCSLNOJ5s A '63	89	88⅝	88⅝
10	do 4½s C '63	80⅝	80⅛	80⅛
3	Ill Stl deb 4½s'40	102⅝	102	102
5	IndURy gen5ssA'65	103	103	103
13	Inl Stl 4½s '78A	96⅛	96	96
25	do 4½s '81 B	95⅛	94⅝	95
26	I R T 7s '32	92	91	91
6	do ref 5s '66	71⅝	71⅛	71⅛
13	do ref 5s '06 stpd.	72	71⅛	71⅛
3	Int Cem 5s '48	88	87⅝	87⅝
1	Int&GtNor 1st6s'52	88	88	88
1	do adj 6s '52	57	57	57
6	IntHydroEl 6s '44	80⅛	80⅛	80⅛
48	IntMatch 5s '47	92⅝	91½	92⅝
85	do cv deb 5s '41	95⅛	95⅛	95⅛
2	Int Pap 5s A '47	71⅝	71⅝	71⅝
1	do ref 6s '55	55	55	55
1	IRCentAm ref6½s'47	53	52	52
69	IntT&T deb 5s '55	88⅝	87⅝	87⅝
38	do cv 4½s '39	93⅝	92⅝	93⅝
10	do deb 4½s '52	81⅝	81⅝	81⅝
2	Ia Cent 1st 4s '51	3½	3½	3½
2	Jamstn F&C4s '59	96⅛	96⅛	96⅛
10	KCFtS&M 4s '36	92⅛	92⅛	92⅛
5	KCPw&Lt 4½s C'61	105⅝	105⅝	105⅝
1	K C Sou 1st 3s '50	73	73	73
4	do 5s '50	94⅝	94	94⅝
5	K C Term 1st 4s '60	97¼	97¼	97¼
3	KasGas&El 4½s '80	98⅝	98	98⅝
1	Keystone Tel 5s '35	70¼	70¼	70¼
1	Kresge Fd 6s '36	102⅝	102⅝	102⅝
2	Lackaw Stl 5s '50	103⅛	103⅛	103⅛
1	LacledeGSL 1st5s'34	103	103	103
27	do 5½s ser C '53	101⅛	101	101⅛
1	do 5½s ser D '60	100⅝	100⅝	100⅝
4	Lautaro Nit 6s '54	45	44	45
4	LehValPa 5s 2003	105	104⅝	104⅝
4	Lig&Myers 5s '51	108⅛	108	108
1	Loew's Inc 6s '41	98	98	98
2	L Isl gen 4s '38	97⅝	97⅝	97⅝
5	Lorillard Co 7s '44	114	113	114
33	do 5½s '37	99	98⅝	98⅝
10	do 5s '51	93	93	93
2	Louis&Ark5s serA'69	56⅛	56⅛	56⅛
2	Lou G&E rfg 5s '52	107	106⅝	106⅝
15	L & N 5s B 2003	102⅝	102⅛	102⅝
30	do 1st&ref 4½s2003	97⅝	97⅝	97⅝
5	do 3s St L div '80	69	69	69
7	M'CroryStr 5½s '41	99	98⅝	98⅝
22	McKes&Rob 5½s '50	78	77⅛	78
14	Man Ry consds'90	58	56⅝	56⅝
3	do 2d 4s 2013	51	51	51
18	Mkt St Ry 7s '40	96⅝	96	96
10	Metro Ed4½sserD'68	100⅝	100⅝	100⅝
2	Midvale Stl 5s '36	103⅛	103⅛	103⅛
5	MilwElRy&Lt 5s '61	103⅝	103⅝	103⅝
1	do 5s '71	103⅛	103⅛	103⅛
5	MSP&SSM gr 5s'38	80	80	80
3	do 4s '38	79	79	79
1	MissCent 1st 5s '49	94⅛	94⅛	94⅛
2	MK&T pr 5s A '62	98⅝	98⅝	98⅝
4	do adj 5s '67	82	81	81
4	do pr lien 4s serB'62	84	83¼	83¼
5	Mo Pa 1strfg5sA'65	88	88	88
19	do 1st&rfg5s serF'77	87	86⅝	86⅝
57	do 1st&rfg5sser I'81	87	86⅛	86⅛
6	do cv 5½s A '49	79	79	79
24	do gen 4s '75	64⅛	63⅝	64⅛
4	Mont Pw deb 5s'62	102⅛	102⅛	102⅛
8	MontrTmy col 5s'41	100⅝	100⅝	100⅝
6	Mor&Co 1st4½s'39	71	70½	70½
4	Mor&Es4½s serB'55	101	100⅝	100⅝
6	Namm & Son 6s '43	94	94	94
10	NashCh&StL 4s '78	94⅝	94⅝	94⅝
31	NatDyProd 5½s '48	102	101⅛	101⅛
6	NEngT&T 4½sB'61	106⅝	106⅝	106⅝
5	N J P & L4½s'60	101⅛	101⅛	101⅛
4	NOrlPubSer 5s A'52	93⅝	93⅛	93⅝
7	do 5s B '55	93	92½	93
1	NOrl Term 4s '53	92	92	92
10	NOrlT&Mex5½s '34	80⅝	80⅛	80⅛
19	NYC&HR deb6s'35	105⅝	105⅛	105⅝
27	do 5s 2013	104½	104⅛	104⅛
7	do rfg&imp 4½s2013	98⅝	98⅝	98⅝
48	do R&I 4½s 2013nw	98⅝	98⅝	98⅝
6	do deb 4s '42	101⅛	100⅝	101⅛
11	do con 4s '98	94⅛	94⅛	94⅛
8	do rfg 3½s '97	85	85	85
10	do Lk S col tr3½s'98	83⅛	82⅝	83⅛
10	NYC&StL6s notes'32	97⅝	96⅝	97
5	do 5½s A '74	90⅛	90⅛	90⅛
43	do ref 4½s C '78	78½	77⅝	78
1	N Y DockCods '51	75	75	75
5	do 5s '38	60⅝	60⅝	60⅝
10	NYEdi 6½s '41	115⅝	115⅝	115⅝
8	do 1st ref 5s '44	106⅛	106⅛	106⅛
4	NYGELHPprm4s '49	100⅝	100⅝	100⅝
5	NYH&H cv 6s '48	116	116	116
2	NY&NJ Tel 5s '32	101⅝	101⅝	101⅝
1	NYO&W gen 4s '55	50	50	50
1	NYRyaInc 6s A '65	60	60	60
2	NYStm Corp 5s'51	104⅝	104⅝	104⅝
4	NYTel deb 6s '41	106	106	106
2	do 6s '49	110⅝	110⅛	110⅛
4	do gen 4½s '39	105	105	105
2	NYTpRk 6s '46	94⅛	94⅛	94⅛
3	NYW&Bost 4½s '46	83	83	83
1	NiaFPw 6s '32	101⅛	101⅛	101⅛
3	Nor Sou ref 5s '61	24	22½	22½
10	N & W con 4s '96	100	99⅝	100
53	N Am 5s '61	101	100⅝	100⅝
5	NAmEd db5sserA'57	103⅛	103⅛	103⅛
5	do deb 5½s serB'63	103⅝	103⅝	103⅝
27	do deb 5s ser C'69	102⅛	102⅝	102⅝
1	NorOTr&L 6s '47	106	106	106
64	NorPac 6s 2047	110⅝	110	110⅝
3	do 5s C 2047	103⅝	103⅝	103⅝
5	do 5s D 2047	101⅛	101⅛	101⅛
14	do pr lien 4s '97	95⅝	95½	95⅝
3	NorStPw 6s '41	106⅝	106⅝	106⅝
14	do 5s '41	104⅝	104⅝	104⅝
1	OPubSer 7½s '46	111	111	111
2	OntPwNF 1st 5s'43	106⅛	106⅛	106⅛
6	OreShLn con 5s '46	109⅝	109⅝	109⅝
6	Or-WashRR&N 4s'61	95⅛	95	95⅛
2	Otis Stl 6s '41	84⅛	84⅛	84⅛
3	PacG&El 5s '42	105⅝	105⅝	105⅝
10	PAmP&T 6⅝s A '40	35	34	35
7	ParaFamLas 6s '47	91	90	91
16	ParaPublix 5½s '50	82⅛	81⅛	81⅛
1	Pk Lexing 6½s '53	53⅛	53⅛	53⅛
4	Pathé Ex 7s '37	90⅛	90⅛	90⅛
53	do P & L 4½s '81	97⅝	97⅝	97⅝
6	Pa RR 6½s '36	109⅝	109⅝	109⅝
10	do 5s '64	109	109	109
16	do con 4½s '60	105	104⅝	105
25	do gen 4½s '65	101⅛	101	101⅛
20	do deb 4½s '70	96⅛	95⅝	96
30	do gen 4½s D '81	96⅝	96⅛	96⅛
1	do 4s '48	100	100	100
5	PaO&Det 4½s '77	100	100	100
3	PereMarq ref 5s '56	98	97	97
2	do 1st 4½s serC'80	89	89	89
2	PhilaB&W 4½s '77	104⅛	103⅛	104⅛
8	Phila Co 5s '67	102⅝	102	102
54	Ph El 1st&ref 4s '71	98⅛	98	98⅛
3	Phil&ReadC&I 5s'73	78⅛	78	78
13	do cv 6s '49	67⅛	66	66
13	Phillips Pet 5¼s '39	63⅛	62⅝	63⅛
3	Pillsbury Fl 6s'43	105	104⅛	105
1	PCC&SL 5s A '70	108⅛	108⅛	108⅛
1	do 4½s B '42	101⅛	101⅛	101⅛
8	do 4½s C '77	101⅛	101⅛	101⅛
5	Port G E 5s '35	103⅛	103⅛	103⅛
16	do 4½s '60	87⅛	87⅛	87⅛
11	P R A Tob 6s '42	71	71	71
12	Postal Tel 5s '53	66	65⅝	65⅝
10	PSE&G 4½s '67	104⅝	104⅛	104⅛
10	do 4s '71	98⅛	98⅛	98⅛
4	Pure Oil 5½s '37	85⅛	85	85
25	do 5½s '40	85	84	85
2	Purity Bak 5s '48	94	94	94
4	ReadCRRNJ c 4s '51	95⅝	95⅝	95⅝
2	ReadCo 4½s s A '97	101⅛	101⅛	101⅛
1	Rem Arms 6s '37	84⅛	84⅛	84⅛
7	Rem-R 5½s '47 w w	83	83	83
4	Rep I & S c 5s '40	97	97	97
1	do rfg 5½s '53	77⅛	77⅛	77⅛
7	Richfield Oil 6s '44	31⅛	31⅛	31⅛
2	Roch Gas 7s '46	105⅝	105⅝	105⅝
2	do 5½s '48	106⅛	106⅛	106⅛
79	St Joe Lead 5½s '41	99⅛	99	99
9	STLIM&SR&GD '33	97⅛	97⅛	97⅛
17	SL&SF p l 4s s A '50	71	70⅛	70⅛
139	do 4½s '78	60⅛	59⅛	60
23	StLS con 4s '32	82⅛	81	81
1	StPUnSta 5s '72	111⅛	111⅛	111⅛
1	SanA&AP 1st 4s '43	94⅛	94⅛	94⅛
4	Sea A Line c 6s '45	16	15⅛	15⅛
10	do rfg 4s '59	14	13⅝	14
1	do adj 5s '49	3⅛	3⅛	3⅛
19	Shell P Line 5s '52	89	87⅛	89
54	Shell Un Oil 5s '47	79	79	79
24	do deb 5s '49 w w	80	79⅝	79⅝
2	Silesian Am 7s '41	62⅛	62⅛	62⅛
15	Sinclair Oil 7s '37	97⅛	97	97⅛
6	do 6½s '38	94	94	94
14	do crude 5½s '38	102⅝	102⅛	102⅛
6	do pipe line 5s '42	102	102	102
2	Skelly Oil 5½s '39	58	56⅝	56⅝
1	SolvayAI 5s s A '42	98	98	98
1	South Colo P 6s '47	103⅛	103⅛	103⅛
8	SouthBT&T 5s '41	106⅛	106⅛	106⅛
3	South Pac cv 5s '34	103⅝	103⅛	103⅛
16	do 4½s '68	96	95⅛	95⅝
17	do 4½s '69 w w	95⅝	94⅝	95⅛
65	do 4½s '81	93⅝	92⅝	92⅝
1	do col tr 4s '49	93	93	93
17	do rfg 4s '55	97⅛	97	97
3	do Ore L 4½s '77	100⅛	100⅛	100⅛
4	South Ry 6½s '56	109⅝	109⅝	109⅝
9	do 6s '56	105⅝	105	105
23	do con 5s '94	107⅝	107	107
31	do gen 4s '56	82⅛	82⅛	82⅛
2	SouthBTel 5s '54	107⅝	107⅝	107⅝
8	Stand O N J 5s '46	104	103⅝	104
19	Std O N Y d 4½s '51	99⅝	99	99
5	Tenn Central 6s '47	107	107	107
4	Tenn E Pow 6s '47	107⅛	107	107
2	Texark&FS 5½s '50	99⅝	99⅝	99⅝
37	Texas Corp 5s '44	96	95⅝	96
1	Tex&Pac g 5s B '77	93⅛	93⅛	93⅛
1	do g & r 5s C '79	94	94	94
11	ThirdAve rfg 4s '60	57⅛	57⅛	57⅛
78	do adj 5s '60	45	43⅛	43⅛
2	UEL&P 5½s '54	103⅝	103⅝	103⅝
11	UnionOilCal 6s '42	104	104	104
6	Un Pac 4½s '67	102	102	102
5	do 1st 4s '47	101⅛	101⅛	101⅛
3	do rfg 4s 2008	97	97	97
11	do 4s '68	93⅛	93⅛	93⅛
24	Un Drug Del 5s '53	102⅛	102	102
11	U S Rubber 5s '47	69⅝	69	69⅝
6	Utah L & T 5s '44	99⅛	99	99
5	Utah P & L 5s '44	103⅝	103⅛	103⅛
1	Utica G & E 5s '57	111	111	111
10	Util P & L 5½s '47	76⅛	75⅛	76⅛
34	do d 5s '59 w w	69⅝	68⅝	69
51	Vanadium 5s '41	84	82⅝	84
2	Vertientes Sug 7s '42	35	35	35
2	Va Railway 5s '62	106⅛	106⅛	106⅛
10	Wabash 2d 5s '39	99⅝	99	99⅝
2	do 5½s '75	78⅛	78	78
12	do 4½s C '78	65⅛	65⅛	65⅛
4	Walworth 6s '45	50	50	50
11	Warner Co cv 6s '41	89	88⅛	89
30	WarnerBP c deb6s'39	41	40⅝	41
5	Warner Quin 6s '39	42⅛	42⅛	42⅛
1	West P Pw 5½s '53	106	106	106
2	do 5s A '46	105⅛	105⅛	105⅛
6	West Shore 4s 2361	92⅝	92⅝	92⅝
2	West Elec 5s '44	106⅝	106⅝	106⅝
16	West Maryland 4s '52	79	78⅛	78⅛
5	do 5½s '77	89⅛	89⅛	89⅛
19	West Pac 5s '46	81	80	81
6	West Union c 5s '38	105	105	105
16	do gold 5s '51	102⅝	102⅝	102⅝
10	do gold 5s '60	102⅛	102⅛	102⅛
2	WheelSteel1st4½s'53	78⅝	78⅛	78⅛
1	WickSpen 7s '35 ct.	8	8	8
1	do cv 7s '35 ct.	10	10	10
1	Willys-Over 6½s '33	98	98	98
2	Wilson&Co1st6s'41	95⅛	95⅛	95⅛
10	WinArms 7½s '41 ct.	50	45	50
1	Wis Cent g 4s '49	55⅛	55⅛	55⅛
3	do 4s S&DD '36	59⅛	59⅛	59⅛
3	YoungS&T 5s '78 A	100⅛	100	100⅛
15	do 5s B '70	99⅝	99	99⅝

FOREIGN.

No. thous.	Issue	High.	Low.	Close.
11	AbitibiP&P 5s '53	56	55	55⅛
2	Antioquia 7s B '45	62	61⅛	62
3	do 7s D '45	62	60	62
5	do 7s 1st ser '57	50	50	50
4	do 7st 2d ser '57	51	50	51
3	Antwerp s f 5s '58	101	100⅝	101
6	ArgentGovt 6s A '57	89	88⅝	89
1	do 6s B '58	88⅛	88⅛	88⅛
5	do s f 6s '59 June	88⅝	88⅝	88⅝
14	do s f 6s '59 Oct.	88⅝	87⅝	88⅝
2	do s f 6s '60 May	88⅝	88⅝	88⅝
8	do s f 6s '60 Sept.	88⅛	88⅛	88⅛
3	do s f 6s '61 Feb.	88⅝	88⅝	88⅝
16	do s f 6s '61 May	88⅛	87⅝	88⅛
7	do 5½s '62	80	80	80
22	Australia 5s '55	70⅛	70	70⅛
12	do 5s '57	70⅛	70⅛	70⅛
13	do 4½s '56	64⅛	64	64⅛
34	Austrian Govt 7s '43	106⅛	105⅛	106⅛
1	BatavianPet 4½s '42	96⅛	96⅛	96⅛
23	Belgium 7s '55	114⅝	114⅛	114⅛
6	do 7s '36	109	109	109
6	do 6½s '49	108⅝	108⅝	108⅝
12	do 6s '55	104	103⅝	104
7	Bergen 5s '49	98	98	98
2	do 5s '60	99	99	99
7	Berlin 6½s '50	76	75⅛	75⅛
5	do 6s '58	67⅛	67⅛	67⅛
57	Berlin Elec 6½s '51	77⅛	77	77⅛
21	do 6½s '59	74	73	73
5	do 6s '55	66⅛	66⅛	66⅛
4	BerlinERys 6½s '56	72⅛	71⅛	71⅛
3	Borota 8s '45	79⅛	79	79⅛
4	Bolivia Rep 8s '47	34	34	34
3	do 7s '58	26⅛	25⅛	26⅛
3	do 7s '69	24	24	24
26	BordeauxCity 6s '34	105⅝	105⅛	105⅝
8	Brazil 8s '41	78	75⅛	75⅛
32	do 6½s '26-'57	60⅛	58⅝	59⅝
38	do 6½s '27-'57	61	59⅝	59⅝
3	do Cent Ry 7s '52	60	58⅝	60
2	Bremen 7s '35	91⅛	91⅛	91⅛
11	Budapest 6s '62	70	69⅛	69⅛
9	Buenos A Pr 6s '61	65	63	63
1	Bulgaria 7s '67	65⅛	65⅛	65⅛
5	do s f 7½s '68	76⅝	76⅝	76⅝
10	Caldas 7½s '46	70⅛	69⅝	70⅛
17	Canada 5s '52	106⅝	106⅛	106⅝
33	do 4½s '36	103⅛	102⅝	102⅝
27	do 4s '60	95⅛	95⅝	95⅛
5	Cauca Valley 7½s '46	70	69	69
2	Chile 7s '42	82	82	82
5	do s f 6s '60	60	59	60
8	do s f 6s Jan '61	60	59	60
3	do s f 6s Feb '61	59	59	59
5	do s f 6s Sept '61	60⅛	60⅛	60⅛
4	do s f 6s Mar '62	62	62	62
7	do s f 6s May '63	60⅛	60	60
5	Chile M Bk 6⅝s '61	66	66	66
2	do 6½s '57	62⅛	61⅝	61⅝
37	do 6s '61	59⅛	57	57⅛
15	do 6s '62	58	57⅛	57⅛
14	Col Rep 6s Jan '61	71	70⅛	70⅛
42	do 6s Oct '28-'61	71⅛	70⅝	71
2	Col M Bk 6½s '47	61⅛	61⅛	61⅛
1	Cologne 6½s '50	74⅛	74⅛	74⅛
12	Copenhagen 5s '52	100⅛	100⅛	100⅛
3	do 4½s '53	97⅛	96⅝	97⅛
1	Copenhagen T 5s '54	102⅛	102⅛	102⅛
3	Cordoba City 7s '57	61	61	61
2	Cordoba Prov 7s '42	78	77	77
4	Costa Rica 7s '51	69	69	69
5	Cuba 5½s '53	94⅝	94⅝	94⅝
24	do Pub W 5½s '45	68⅝	66⅛	68⅛
9	Cundin s f 6½s '59	61	60⅛	60⅛
1	Denmark 6s '42	106⅛	106⅛	106⅛
11	do 5½s '55	101⅛	101⅛	101⅛
38	do 4½s '62	98⅝	98⅛	98⅝
155	Deutsche B 6s '32 ct	95⅛	95⅛	95⅛
1	Dom Rep 5½s '42	89	89	89
3	do 5½s 1st '40	88	87⅝	88
4	do 5½s 2d '40	89	89	89
18	Duke Pr Pw 6s '66	104	104	104
7	Dutch E Ind 6s '47	101	101	101
1	do 6s '62	101⅛	101⅛	101⅛
1	El Pw Ger 6½s '53	76⅛	76⅛	76⅛
3	El Salvador 8s '48	101⅛	100	101⅛
5	Estonia 7s '67	61⅛	61	61
5	Fiat deb 7s '46 xw	88	88	88
2	Finland Ext 6½s '56	87⅝	87⅝	87⅝
30	do 5½s '58	80	80	80
6	Fram I D 7½s '42	104⅛	104⅛	104⅛
18	French Rep 7½s '41	125	125	125
6	do 7s '49	118⅝	118⅛	118⅛
14	Geisen Min 6s '34	87⅛	86⅛	86⅛
1	Ger C Ag Bk 7s '50	85⅛	85⅛	85⅛
14	do 6s '60 July	74	72	73⅛
26	do 6s '60 Oct.	74⅛	72⅛	73⅛
8	do 6s '38	82	81	82
60	Ger Ext Loan 7s '49	100⅝	100	100⅝
433	do Int 5½s '65	73⅝	71½	72⅛
3	Ger Gen El 7s '45	82⅛	82	82⅛
1	Ger C Ag Ln 6½s '58	70⅛	70⅛	70⅛
1	Gd Hope I&S 7s '45	87⅛	87⅛	87⅛
5	Gt C ElP Jan 7s'44	100	100	100
44	do 6½s '50	94	94	94
9	Greek Gov 6s '68	86⅛	86⅛	86⅛
1	Hansa SS 6s '39 ww	69⅝	69⅝	69⅝
3	Helsingfors 6½s '60	86	86	86
10	Hungary 7½s '44	97⅛	97⅛	97⅛
1	Hung L M I 7½sA'61	82	82	82
5	Hung Mun 7½s '45	80⅛	80⅛	80⅛
4	Irish F S 5s '60	107⅛	107⅛	107⅛
1	Ital Cr con 7s A '37	99⅝	99⅝	99⅝
1	Ital P Util 7s '52	93⅝	93⅝	93⅝
13	Italy 7s '51	100⅝	100⅛	100⅝
49	Jap Gov 6½s '54	107⅛	107⅛	107⅛
49	do 5½s '65	98⅛	97⅛	98⅛
15	Karstadt B 6s '43	54⅛	53	53
74	Kreuger&T 5s '59 ww	93⅛	92⅛	92⅝
2	Lom El 7s '52 xw	88	88	88
3	L Aust H E 6½s '44	83	79	83
4	Lyons City 6s '34	105⅝	105⅝	105⅝
1	Marseilles 6s '34	105⅝	105⅝	105⅝
1	Merid El 7s '57	98⅛	98⅛	98⅛
1	Met WS&D 5½s '50	51	51	51
5	Mexico 6s '33 small	8⅝	8⅝	8⅝
13	Milan 6½s '52	88	87⅛	87⅛
30	Mont Min 7s '37 ww	97	96⅝	96⅝
3	do 7s '37 xw	97⅛	97⅛	97⅛
1	Montevideo 6s A '59	79	79	79
1	N So Wales 5s '57	62⅛	62⅛	62⅛
2	Nord Ry 6½s '50	106⅝	106⅝	106⅝
56	Norw Hy E 5½s '57	99⅛	99⅛	99⅛
17	Norway K 6s '52	103	102⅝	102⅝
2	do 5½s '65	103⅝	103⅛	103⅛
11	do 5s '63	101⅛	101⅛	101⅛
3	Orien D Ltd 6s '53	101	101	101
8	do deb 5½s '58	96⅝	95⅝	95⅝
5	Oslo 6s '55	102⅛	102⅛	102⅛
15	Oslo G&E 5s '63	99⅝	99⅝	99⅝
4	Pernambuco 7s '47	39	38	39
8	Peru 7s '59	38	37	38
10	do 6s '60	23	22½	23
12	do s f 6s 2d '61	23	22⅛	22⅛
5	Poland 8s '50	83⅝	82⅛	82⅛
25	do 7s '47	75⅛	73⅛	75⅛
3	do 6s '40	70	70	70
3	P Alleg City 7½s'66	50	46½	50
1	Prussia F S 6½s '51	75	75	75
4	Rhinelbe Un 7s '46	84⅛	83⅛	83⅛
1	Rhine W ElP 7s '50	96	96	96
4	do 6s '52	84⅝	83⅛	84⅝
3	do 6s '53 ww	81	80	81
4	do 6s '55	79	78⅛	79
2	Rio G do S 8s '46	70	70	70
2	do 7s '67	43⅛	43⅛	43⅛
15	do s f 6s '68	38⅝	37	37
6	Rio de J 6½s '53	45	44⅛	44⅛
13	Rome 6½s '52	90	88⅝	88⅝
1	Rumania 7s '59	76⅛	76⅛	76⅛
12	R Dutch 4s '45 ww	93	92⅛	93
1	Ruhr 6s '53	65⅛	65⅛	65⅛
4	Santa Fe ARG 7s '42	80	80	80
1	S Paulo City 6½s'57	49⅛	49⅛	49⅛
2	S Paulo St 8s '36	81	80⅛	81⅛
21	do 8s '50	66	65	66
2	do 7s '40	80⅛	80⅛	80⅛
30	do 6s '68	44⅛	43⅝	43⅝
5	Sax P W g&r 6½s'51	74⅛	74	74⅛
18	Seine France 7s '42	107⅛	107	107
2	SerbsC&S 8s '62	89⅝	89⅛	89⅝
2	do 7s B '62	79⅝	79⅝	79⅝
3	Shin E P 6½s '52	92	92	92
2	Siemens&H 7s '35	100	100	100
8	do 6½s '51	96	95	95
3	Silesia El 6½s '46	65⅛	65⅛	65⅛
1	Silesia Pr 7s '58	59	59	59
1	Siles L Bk 1st 6s '47	70	70	70
1	Styria 7s '46	86⅛	86⅛	86⅛
2	Sydney 5½s '55	58	58	58
3	Swiss Gov 5½s '46	105⅝	105⅛	105⅝
203	Taiwan E P 5½s '71	95	94⅝	95
6	Toho E P 6s '32	100	99⅝	99⅝
12	Tokio City 5½s '61	97⅛	97⅛	97⅛
10	Tokio El Lt 6s '53	87⅛	87	87⅛
1	Tolima 7s '47	60	60	60
1	Trondhjem 5½s '57	98	98	98
2	Ujigawa E P 7s '45	101⅝	101⅝	101⅝
25	U K GB&I 5½s '37	108⅝	108⅝	108⅝
15	Uni Stl W 6½s A '51	70⅛	69⅛	69⅛
1	do 6½s C '51	70	70	70
5	Unterelbe P&P 6s '53	70⅛	70⅛	70⅛
....	Uruguay 8s '46	91	91	91
9	do 6s '60	69⅛	67⅝	69⅛
1	do Pub Wks 6s '64	67	67	67
3	Warsaw 7s '58	60	60	60
8	Westp Uni EP 6s'53	67	66	66
3	Wuert HEP 6½s '50	87⅛	87⅛	87⅛
2	Yokahoma 6s '61	100⅝	100⅝	100⅝

ROSIN AND TURPENTINE.

SAVANNAH, Ga., July 8.—(AP)—TURPENTINE—Nominal, 40@59c; sales, none; receipts, 1,048; shipments, 93; stock, 45,339 casks. ROSIN—Nominal; sales, none; receipts, 3,139; shipments, 4,035; stock, 237,391 brls. Quote: B $5.25, D $3.30@5.70, E $3.45@5.75, F $3.57@5.80, G 3.57@6.10, H $3.57@6.25, I $3.57@6.30, K $3.70@6.35, M $4.30@6.55, N $4.80@6.75, WG $6.50@8.25, WW $7.00@8.75, X $8.75.

RAW SILK.

NEW YORK, July 8.—(AP)—SILK—Raw futures closed steady. Sales 224 bales. July, $2.35-39; Sept., $2.30-37; Dec., $2.35-37; open market quotations [sixty day basis], Shanghai steam extra B, $2.70; Canton double extra A, 14-16s, $1.80; Japanese crack double extra, $2.72.

The Tribune Investors' Guide

Inquiries must bear the signature and address of writer. Answers of public interest will be published; those not of general interest will be mailed if stamped, self-addressed envelope is inclosed. Address letters to Investors' Guide. Answers are based upon information which The Tribune believes correct, but beyond care in securing it The Tribune assumes no responsibility.

Thursday, July 9, 1931.

[Copyright: 1931: By The Chicago Tribune.]

Southwestern Gas and Electric.

Please advise as to Southwestern Gas and Electric 7 per cent preferred as an investment.—E. L. W.

Southwestern Gas and Electric company is a subsidiary of Central and South West Utilities company, which is controlled by Middle West Utilities company. It supplies utility services to a population of about 287,087 in 127 communities in Louisiana, Texas, Arkansas, and Mississippi.

Net income, which had shown an upward trend prior to 1929, has fallen off in the last two years. For 1930 net was $1,225,857, against $1,250,890 in 1929. In 1928 net was $1,401,891 and in 1927, $1,150,506.

Operating revenues for 1930 were $5,468,918, against $5,169,725 for 1929 and $5,859,319 for 1928.

Preferred dividend requirements were covered 1.82 times in 1930, 1.86 times in 1929 and 2.10 times in 1928.

For the first quarter of 1931 operating revenues were $1,166,209, against $1,280,995 for the like period of 1930.

Profit, after all charges except depreciation, was $265,565, against $276,789 for the first quarter of 1930.

Sixteen communities were added to the system in 1930.

On Dec. 31, 1930, there were outstanding 7,544 shares of $8 preferred [par $100] and 37,818 shares of $7 preferred [par $100]. Funded debt totaled $15,064,600. The 7 per cent and 8 per cent preferred stocks have equal preference over the common as to assets and cumulative dividends.

Both classes of preferred deserve a fairly good rating.

Procter & Gamble.

I shall appreciate your advising me if you consider Procter & Gamble company 4½s of 1947 a safe investment for savings. Thank you.—R. G.

Procter & Gamble company has shown consistent growth for ninety-two years. It manufactures soaps, glycerin and foodstuffs derived from vegetable oils and is one of the two largest companies in the industry.

For the fiscal year ended June 30, 1930, interest was earned 47.41 times, against 40.22 times for the preceding twelve months and 22.41 times for the year ended June 30, 1928. For the six months to Dec. 31, 1930, net profit after all charges was $12,194,722, against $11,639,819 for the corresponding 1929 period.

On June 30, 1930, current assets were $87,646,446 and current liabilities were $6,452,495. Total assets were $155,878,554.

The $10,700,000 of 4½ per cent debentures due 1947 are the direct obligation of the company, but are not secured by specific mortgage. They are sound.

ARRIVAL OF BUYERS

Buyers may register in this column by telephoning Superior 0100, by mailing in advance notice, or by filling out blanks at their disposal in The Tribune Public Service office, 1 South Dearborn street.

SPRINGFIELD, Mo.—Sedgwick Furniture company; Frank L. Sedgwick, furniture; Palmer house.

TULSA, Okla.—Wanx Furniture company; C. E. Wanx, furniture; Morrison hotel.

BUFFALO, N. Y.—J. N. Adams company; Robert Landenberger, lamps; McCormick hotel.

MEMPHIS, Tenn.—Burke Furniture company; Howard Graham, furniture; Morrison hotel.

SHEBOYGAN, Wis.—H. C. Prange company; Mr. Daniels, piece goods, rugs, and draperies; Sherman Brothers, 318 West Adams street.

MILWAUKEE, Wis.—Boston store; Mr. Bland, merchandise manager, and W. S. Schmitz, men's furnishings; Sherman Brothers, 318 West Adams street.

DAVENPORT, Ia.—Peterson, Harned & Von Maur; Miss A. C. Peterson, art; Sherman Brothers, 318 West Adams street.

BUSINESS SESSIONS TODAY

CONVENTIONS.

Mfrs.' of Wood Working Machs. Stevens
Chicago Lamp Show ....Palmer house

MEETINGS.

American Waxed Paper Makers.......Drake
Fuller Brush Co.........Edgewater Beach
Institute of American Meat Packers.
..........Blackstone
Tide Water Auto Sales Corp..Hotel La Salle

LUNCHEONS.

Architects' Club of Chicago..1801 Prairie av.
Chicago Chi Psi Alumni Association.
..........University Club
Chicago Oil Men ....Auditorium
Furniture Credit group ....La Salle
Wiswell Radio Co. ....Congress

EVENING EVENTS.

Railway and Steamship clerks..........Morrison
National Ass'n of Piano Tuners..Morrison
Onion Set Dealers ....Palmer house
Ucoline Products Co..........Morrison
Wholesale Ladies Apparel Ass'n.Midland Club

Compiled by the convention bureau of the Chicago Association of Commerce, to which please send any additions or corrections.

DRY GOODS.

NEW YORK, July 8.—(AP)—COTTON GOODS—Were slow in unfinished lines today, due to the break in raw cotton. Moderate orders for finished goods continued to come forward. Spun rayon failles and crepes, part wool, were attracting much attention among cutters, the showings being small at present. Burlaps were steady. Wool goods continued in demand for fall with dress goods doing better. New silks for fall were appearing and buyers were much interested in some of the new satins and velvets.

LIVERPOOL COTTON.

LIVERPOOL, July 8.—(AP)—COTTON—Spot quiet; prices 22 points lower; American strict good middling, 6.11d; good middling, 5.76d; strict middling, 5.51d; middling, 5.36d; strict low middling, 5.16d; low middling, 4.91d; strict good ordinary, 4.71d; good ordinary, 4.41d. Sales, 4,000 bales, including 3,100 American. Receipts, 700; American, 800. Futures closed quiet. July 5.14d; October, 5.21d; December, 5.27d; January, 5.30d; March, 5.39d; May, 5.47d.

ON FOREIGN BOURSES.

LONDON, July 8.—(AP)—Bar silver, 13⅝d per ounce. Money, 1½ per cent. Discount rates: Short bills, 1½; three months, 1½ per cent.

PARIS, July 8.—(AP)—Prices were heavy on the bourse today. Three per cent rentes 88f 15c. Five per cent loan, 103f 85c. Exchange on London, 124f 10c. The dollar was quoted at 25f 51c.

A Four Year Old BUSINESS MAN

Eyes sparkling, he strides along beside his father. It is Saturday morning and he is making a deposit in his savings account, an important business transaction.

It was over twenty-five years ago when his grandfather first bought bonds from us. Shortly after the organization of our bank, his grandfather also became a customer of both banking and trust departments. His mother, when still a small girl, learned the lesson of thrift from her savings account, an account still on our books. Both his father and mother have checking accounts in this bank and his baby brother has a savings account.

We take particular pride in serving this four-year-old business man. We hope that as the years pass, he, too, will come to use the many services we offer.

Like the three generations of this family, many find the complete range of service this bank offers both convenient and worth while. Our officers in each department will be happy to discuss with you ways and means of best serving your interests.

1882 1931

MONROE STREET NEAR LA SALLE TELEPHONE STATE 8200

Harris Trust and Savings Bank

Organized as N. W. Harris & Co. 1882... Incorporated 1907

HARRIS TRUST BUILDING, CHICAGO

YOUR PERSONAL BANK

THE SERVICE WE RENDER

Credo

Moody's Investors Service believes that all that can honestly be offered the investor by any investment counsel is: protection against capital losses, sound appraisal of true investment values, and an opportunity to share in the legitimate growth of business and industry.

This organization believes that a well-rounded staff is necessary to render such a service. That on this staff must be men of vision—men who understand the political, social, economic ramifications of the investment picture. Men of experience, who have made that experience pay them dividends in mature judgment.

This organization believes that a mere presentation of facts and figures is not sufficient to guide the investor. That these facts and figures must be interpreted for the investor. And that they must be interpreted in the light of his own investment problem.

* * *

In this credo lies the explanation of why Moody's Investors Service operates as it does. Why the scope of its activities is so wide. And why some eighteen thousand banking institutions and conservative investors have placed the fate of their funds in the hands of this organization.

MOODY'S INVESTORS SERVICE

JOHN MOODY, *President*

65 BROADWAY NEW YORK CITY
105 WEST ADAMS STREET CHICAGO

FOR SALE

Five Well Established Products in Wood

Items are showing good volume—one running this year at rate of $400,000. They have possible $1,000,000 annual volume.

Items can be bought separately or in combination. Sale would include drawings, patents and inventory—and if desired the well established trade names.

Largest inventory $50,000—on other items considerably less. Offering concern has no desire to sell machinery or buildings. There are no liabilities to go with sale.

Terms will be made to responsible parties.
Address L S 220, Tribune.

Established 1906
ALFRED L. BAKER & CO.
THOMAS COYNE
ARTHUR M. BETTS
CHAUNCEY B. BORLAND
ROBERT M. CURTIS
WALTER W. CRAWFORD
JOHN A. STEVENSON
MEMBERS
NEW YORK STOCK EXCHANGE
CHICAGO STOCK EXCHANGE
Conservative Accounts Invited
Ground Floor
111 South La Salle St.
Telephone Central 1474
CHICAGO

Investment Securities
GREENEBAUM SONS INVESTMENT CO.
La Salle and Madison Streets
CHICAGO
Telephone Randolph 5360

INVESTMENT SURVEYS
No. 39
STOCK PRICES
1931 vs. 1921
Comparing adjusted 1921 lows of 260 stocks with recent prices
Frazier Jelke & Co.
Members New York and Chicago Stock Exchanges
112 W. Adams Street
Telephone State 3112
CHICAGO NEW YORK
Direct Private Wires

Northwestern Elevated R. R.
1st Mtge. 5s, due 1941
These bonds are secured by a first closed mortgage on an important division of the Chicago Rapid Transit Co. Cumulative sinking fund operates in March and September each year. The present, midway between sinking fund dates, is a particularly opportune time to buy these bonds.
Full information on request
Established 1888
Edwin L. Lobdell & Co.
Incorporated
Investment Securities
209 South La Salle St., Chicago
Telephone Central 7900

ODD LOTS
(10-20-50 Shares, etc.)
Purchasers secure diversification. Buying and selling orders accepted for odd lots as well as round lots (100 shares), for cash or on margin. Quotations and information on request.
CHICAGO Private Wire NEW YORK
Established 1880
James E. Bennett & Co.
STOCKS BONDS COTTON GRAIN SUGAR RUBBER
MEMBERS
NEW YORK STOCK EXCHANGE
CHICAGO BOARD OF TRADE
ALL PRINCIPAL EXCHANGES
332 So. La Salle Street
Wabash 2740

NOTICE OF CLOSE OF DEPOSITS

Deposits of bonds in the following issues will close on the date appearing after respective issues:
Lee Court Apartments, Detroit, July 20, 1931.
Canterbury Apartments, Chicago, extended to July 20, 1931.
Devonshire Apartments, Chicago, extended to July 25, 1931.
Philadelphia Theatre, Detroit, extended to July 30, 1931.
After those dates bonds of those issues will not be accepted for deposit by the depositaries. The depositaries are:
Chicago Title and Trust Company, 69 West Washington Street, Chicago, Illinois.
The Bank of America, National Association, 44 Wall Street, New York, New York.
The Atlantic National Bank of Boston, 10 Post Office Square, Boston, Massachusetts.
Plans of reorganization in the above properties have been adopted by the Committee and can be obtained from any of the depositaries or from the Secretary, G. L. WIRE, 111 West Monroe Street, Chicago, Illinois.
Depositors who desire to dissent to the plan of reorganization of LEE COURT APARTMENTS must have in the hands of the depositaries with whom their bonds are deposited (1) a letter of dissent and (2) the certificate of deposit duly endorsed (the genuineness of the endorsement must be guaranteed by a bank) prior to the close of business on the date appearing below, otherwise depositors will be deemed to have assented to the plan of reorganization:
Lee Court Apartments, Detroit, July 14.
Committee for the Protection of Holders of First Mortgage Bonds Sold Through the American Bond and Mortgage Company. By CRAIG B. HAZLEWOOD, Chairman.

NEW · YORK · STOCK · TRANSACTIONS

Wednesday, July 8, 1931.
Shares sold today 2,400,000
Year ago 1,300,000

Wednesday, July 8, 1931.
Total sales 1931 to date 343,300,000
Total sales 1930 to date 503,000,000

[The figures in brackets after name of stock are the present dividend rate.]

Prev. 1931 High	Low	Div. yld. pct.	Bid	Asked	Description, div. rate, $	Sales	High	Low	Close	Net chge.
					A					
14¾	3½	...	4⅝	4¾	Abitibi P&P	1,000	4⅝	4½	4⅝	....
52	15	...	18½	20	Do pfd	100	18½	18½	18½	....
23¾	11½	6.5	15⅛	15⅜	Adams Exp [1]	2,100	15⅜	15⅛	15⅛	....
92	83½	5.8	87	88	Do pfd [5]	70	87	87	87	— 1
11⅝	4½	...	5⅝	6	Adv Rumely	100	5⅝	5⅝	5⅝	— ⅛
109⅝	70⅝	3.6	82	83	†Air Reduction [3]	3,200	84¾	81½	83	— 4
10⅝	3½	...	4⅝	5	Airw El Ap	100	4⅝	4⅝	4⅝	— ⅛
20¼	7	2.8	15⅛	15½	Alaska-Jun [.40]	82,000	15⅝	14	15¼	+ 1⅝
8⅛	5	...	8⅛	8½	A P W Paper	100	8⅛	8⅛	8⅛	+ ⅛
12⅝	4½	...	7⅝	7¾	Allegheny Corp	6,600	7⅞	7	7⅝	— ⅛
182⅝	102⅝	4.9	121	121½	Allied Chemi [6]	14,300	125⅝	119	121½	— 3
42⅝	18⅝	8.3	24¼	24⅜	Allis-Chalmers [2]	1,800	25⅝	24¼	24⅜	— ⅛
18⅝	8	7.1	14	15½	Alpha Port C [1]	100	14⅛	14⅛	14⅛	+ ⅛
2⅛	1	...	2	2¼	Amal Leather	200	2	2	2	+ ⅛
23	15¼	11.2	18	18⅝	Amerada [2]	500	18⅝	17⅝	18⅝	— ⅛
62⅝	34⅝	4.9	40½	43	Am B Note [2]	200	41⅝	41	41	— ⅛
66⅜	54	4.9	60	61	Do pfd [3]	20	61	61	61	....
129⅝	92⅛	3.8	107⅝	107⅞	†Am Can [4]	60,600	109⅝	106⅝	107⅝	— 1⅛
38⅝	14	5.3	19	20	Am Car&Fdy [1]	200	20⅛	19	19	....
43⅝	15	10.4	18⅛	19⅛	Am Chain [2]	100	18⅝	18⅝	18⅝	— 1⅛
33⅛	18⅝	...	23⅝	23⅝	Am Europ Sec	100	23⅛	23⅛	23⅛	— ⅛
51⅝	21⅛	...	31⅝	32	Am For Pow	163,600	34⅛	30⅝	32	— 1⅝
100	85⅛	7.8	89⅝	91½	Do pfd [7]	200	90	90	90	....
79⅛	46⅛	11.9	55	59⅛	Do 2d pfd [7]	100	59⅛	59⅛	58⅛	— ...
64	45⅝	7.1	58⅝	58⅝	Am Home P [4.20]	700	58⅝	58⅝	58⅝	— ⅛
26	9⅛	...	14⅛	14½	††Am Int Corp	4,000	14⅝	13⅝	14⅛	+ ⅛
1⅝	⅛	...	⅛	1	Am La France	500	1	1	1	....
30⅝	13⅛	5.5	18⅝	20	Am Loco [1]	200	18	18	18	— ⅛
43⅝	28	4.3	32⅝	33	Am Mch&F [1.40]	200	33⅛	33	33	+ ⅛
7	2	...	3	3⅛	Am Mch&Metals	100	3⅛	3⅛	3⅛	+ ⅛
23⅝	8⅛	...	11	13	Am Metals	300	13	12	12	— ⅛
64⅝	30⅝	2.9	36⅛	37⅛	††Am P&L [1]	1,500	37⅝	35⅝	36	— ⅛
102	88	6.6	90⅝	91½	Do 6% pfd [6]	200	91	91	91	....
85	74	6.8	74⅝	75½	Do 5% p stp [5]	200	75	75	75	+ ⅛
21⅛	11⅛	4.3	13	13⅝	Am R&SS [.60]	2,300	13⅛	13	13	— ⅛
37⅝	15⅛	...	20⅛	21⅝	Am Roll Mills	2,600	21⅝	20⅛	20⅛	— ⅛
66	46	10.4	47⅝	48	Am Safety Raz [5]	100	48	48	48	— 1
1⅝	⅛	...	⅛	⅛	Am Ship&Com	300	⅛	⅛	⅛	....
42	28⅛	18.0	27	28	Am Shipbuild'g [5]	210	29	29	28	— 3
58⅛	24⅝	6.1	33	33⅝	Am Smelting [2]	15,100	35⅝	32⅛	33⅝	— 2⅛
42⅛	35⅛	7.9	38	38⅝	†Am Snuff [3]	100	38	38	38	+ 1
4⅛	1⅛	...	1⅛	1⅝	Am Solv&Chem	200	1⅛	1⅛	1⅛	....
11⅛	2⅛	...	3	3⅛	Do pfd	100	3	3	3	....
31⅛	11⅛	6.3	16⅛	17⅛	Am Stl Fdys [1]	200	16⅝	16⅛	16⅛	+ ⅛
48⅛	37	4.8	42	44	Am Stores [2]	100	42⅛	42⅛	42⅛	— 1⅛
60	42	9.5	52	54	Am Sugar [5]	200	52⅛	52	52	— 2
108⅝	98	6.6	106	108⅝	Do pfd [7]	100	106	106	106	....
201⅝	158⅝	5.1	177	177⅝	Am T&T [9]	20,900	178⅝	174⅝	177⅝	— ⅛
128⅝	98⅛	4.3	117	118	Am Tobacco [5]	300	118	117⅛	117⅛	— ⅛
132	124⅝	4.6	128	129⅛	Do pfd [6]	100	129⅛	129⅛	129⅛	— ⅛
132⅝	102⅝	4.1	121	122	Do B [5]	5,700	122⅝	120⅝	122	— ⅛
110⅛	82	7.6	88⅛	100	Am Type Fdy p [7]	10	92	92	92	+ 2
80⅝	40⅝	6.1	49	50⅛	Am Wat W [3]	1,500	50⅝	49	49	— 2
79	38	6.4	46	50	Do ctfs	100	47	47	47	— 3
107	98⅝	6.1	98⅛	100	Do 1st pfd [6]	300	99⅛	98⅝	99⅛	+ ⅛
11⅛	5⅛	...	6⅛	7	Am Woolen	200	7	6⅛	6⅛	— ⅛
39⅛	20⅝	...	28⅛	29	Do pfd	200	28⅝	28⅛	28⅛	— ⅛
43⅛	18⅝	5.8	25⅝	25⅛	Anaconda [1.50]	53,600	27	25⅝	25⅝	— 2⅛
28⅛	20	4.4	19⅝	24⅛	Anac W&C [1]	100	23	23	23	....
36	19⅛	10.3	22⅛	24⅛	Anchor Cap [2.40]	200	23	22⅛	23	— ⅛
18	8	...	10⅛	11	Archer Dan	100	10⅛	10⅛	10⅛	— ⅛
4⅛	1⅛	...	2⅛	2⅛	Armour & Co A	200	2⅛	2⅛	2⅛	....
2⅛	1	...	1⅛	1⅛	Do B	700	1⅛	1⅛	1⅛	....
47	10⅛	...	16	16⅛	Do pfd	160	16⅛	16⅛	16⅛	+ 1⅛
28⅛	5⅛	...	8⅛	8⅛	Assoc Apparel [2]	500	8⅛	8⅛	8⅛	+ ⅛
29⅛	16⅛	11.9	20⅛	20⅛	Asso D Gds [2.50]	700	20⅛	20⅛	20⅛	— ⅛
203⅝	132⅝	6.3	160⅛	162⅛	Atchison [10]	2,200	161⅛	157⅝	160⅛	+ ⅛
120	78	7.3	90	94	Atl C L [7]	100	94	94	94	— 2
39	19⅛	...	15	17⅛	Atl G & W I	200	16	15⅛	15⅛	— 1
23⅛	11⅛	6.9	15⅛	15⅛	Atl Ref [1]	2,000	15⅝	15	15⅛	— ⅛
295⅛	101⅛	2.4	173	173⅛	††Auburn Auto [4]	15,700	176⅛	164⅛	173	+ 3⅛
2⅛	1	...	1⅛	1⅛	Auto Sales	300	1⅛	1⅛	1⅛	— ⅛
6⅛	3	...	3⅝	3⅝	Aviation Corp	2,200	3⅝	3⅝	3⅝	— ⅛
					B					
27⅝	9⅛	...	14⅛	14⅛	Baldwin Loc	700	15	14⅛	14⅛	— ⅛
87⅝	43⅝	8.6	57⅝	58	Balt & Ohio [5]	3,500	59	57	57⅝	....
80⅛	65⅛	5.6	70⅝	72	Do pfd [4]	100	71	71	71	....
10	2⅛	...	3⅛	3⅝	Barker Bros	10	3⅝	3⅝	3⅝	— ⅛
14⅛	5⅛	11.8	7⅛	7⅛	Barnsdall A [1]	1,900	8	7⅛	7⅛	— ⅛
111	106	6.4	110	110⅛	Best Cr pfd [7]	200	110⅛	110	110⅛	+ ⅛
62	44⅛	5.9	50	55	Beechnut Pk [3]	100	51	51	51	— ⅛
4	1⅛	...	3	3⅛	Belding Bros	500	3⅛	3⅛	3⅛	+ ⅛
25⅛	14⅛	5.3	19⅛	19⅝	Bendix Avia [1]	9,500	20	19	19⅛	+ ⅛
46⅛	31⅛	5.3	36⅝	37⅛	Best & Co [2]	700	38	37	37	— ⅛
70⅝	38⅛	8.4	48	48⅛	Beth Steel [4]	36,900	49⅝	47	48⅛	— 1
126⅝	96⅝	6.3	110	111	Do 7% pfd [7]	200	112	110⅝	110⅝	— ⅛
40⅛	20⅝	4.7	32	33⅛	Bohn Al&Br [1.50]	400	33⅛	32⅛	33⅛	+ 1
76⅛	47	5.2	58⅝	58⅝	Borden Co [3]	6,300	59⅝	57⅝	58	— 1
30⅝	14⅛	5.3	19	19⅛	Borg Warner [1]	3,300	19⅛	18⅝	19	+ ⅛
22⅝	8⅛	11.5	13	13⅛	Briggs Mfg [1.50]	8,000	13⅝	12⅝	13⅛	....
24⅛	15	11.8	17	17⅛	Briggs & Strat [2]	600	17	17	17	....
5⅛	2	...	2⅛	3	Brockway M T	400	3⅛	3	3⅛	+ ⅛
69⅝	53⅛	6.3	59⅝	60	Brklyn Man Tr [4]	1,700	60	59	59⅝	+ ⅛
94⅛	85⅝	6.8	89	92	Do pfd [6]	100	88⅛	88⅛	88⅛	+ ⅛
129⅝	99	4.5	110	112	Brklyn Un Gas [5]	200	111⅛	111	111	— ⅛
118⅝	117⅛	5.1	118	118⅛	Brown Shoe pfd [7]	60	118⅛	118⅛	118⅛	....
7⅛	3	...	4⅛	5⅛	Bruns Term	200	4⅛	4⅛	4⅛	— 1⅛
20⅛	11⅛	7.7	13	14	Bucyrus & Erie [1]	200	13⅛	13⅛	13⅛	+ ⅛
5⅝	3⅛	...	4	4⅛	Budd Mfg	300	4	4	4	....
13	7⅛	11.1	8⅛	8⅛	Budd Wheel [1]	1,200	9⅛	8⅝	8⅝	— ⅛
15⅝	8⅛	14.9	10	10⅛	Bulova Wat [1.50]	100	10⅛	10⅛	10⅛	— ⅛
31	17	10.9	21⅛	21⅛	Bush Term [2.50]	700	22⅛	21⅛	21⅛	— 1⅛
2⅛	1⅛	...	2⅛	2⅛	Butte C & Z	800	2⅛	2⅛	2⅛	— ⅛
20⅝	9	...	10	10⅛	Butterick	100	10⅛	10⅛	10⅛	+ ⅛
60⅝	23⅝	...	32⅛	33	Byers A M	13,100	34⅝	31⅝	33	— ⅛
					C					
53	20⅛	8.0	24⅛	25	Cal Pack [2]	1,300	25⅛	25	25⅛	....
43⅝	22⅛	...	33	34⅛	Cal & Ariz	300	34⅝	33	33	— 2
11⅝	5	...	7	7⅝	Cal & Hecla	600	7⅛	7⅛	7⅛	— ⅛
45	29⅛	7.3	40⅝	41	Can Dry G Ale [3]	1,000	41	40⅝	40⅝	— ⅛
45⅝	24⅛	4.9	26⅛	26⅛	Can Pac [1.25]	5,200	27	25⅛	26⅛	....
16	9⅛	...	15	16	Cap Adm Ltd	100	15⅛	15⅛	15⅛	— ⅛
102	96⅝	5.1	96	99⅝	CaroCl&Ch stpd [5]	10	98	98	98	+ 1⅛
131⅛	59⅛	7.9	77⅛	77⅛	Case J I [6]	70,900	81⅛	74⅝	77⅛	— 1⅝
52⅛	21⅛	12.7	23⅝	23⅝	Caterpr Trac [3]	3,300	23⅝	23	23⅛	+ ⅛
37⅛	14	...	18⅛	19	Celotex pfd	10	19⅛	19⅛	19⅛	....
6⅛	2⅛	...	4⅛	5⅛	Cent Rib Mills	100	4⅛	4⅛	4⅛	— ⅛
30⅛	14	5.8	17	17⅛	Cerro de Pasco [1]	1,800	18⅛	17	17	— 1⅛
7⅛	2⅛	...	5⅝	5⅝	Cert Products	200	5⅝	5⅛	5⅛	— ⅛
23⅛	7⅛	...	10⅛	11	Checker Cab	200	10⅛	10⅛	10⅛	— ⅛
54⅛	27⅛	7.9	36⅝	37⅛	Chesap Corp [3]	500	38	37	37	— 1
46⅛	27	6.9	35⅛	35⅝	Chesap & O [2.50]	3,400	36⅝	34⅝	35⅛	....
2⅛	⅛	...	1	1⅛	Chi Alton	100	1⅛	1⅛	1⅛	+ ⅛
45⅛	25	12.1	32	33	C & N W [4]	600	33⅝	32⅛	32⅛	....
7⅛	4	...	6⅛	7	Chi G W	500	7⅛	6⅛	6⅛	— ⅛
27⅛	15⅝	4.0	25	25⅛	Do pfd [1]	1,800	25⅝	24⅛	25⅛	+ ⅛
8⅛	3⅛	...	5⅛	6	Chi M St P & P	400	6	5⅝	5⅝	— ⅛
15⅛	4⅛	...	9⅛	9⅛	Do pfd	2,000	9⅛	9⅛	9⅛	— ⅛
15⅛	6⅛	...	8	8⅛	Chi Pneu Tool	100	8⅝	8⅝	8⅝	+ ⅛
35	15⅛	...	19⅛	20⅛	Do cv pfd	100	19⅝	19⅛	19⅛	— 1⅛
65⅛	22⅛	9.8	41⅛	42⅛	C R I & P [4]	1,000	43	41⅛	41⅛	— ⅛
101	50	9.5	72	80	Do pfd A [7]	100	74	74	74	....
90	50	8.9	66	70	Do pfd B [6]	100	67	67	67	— 2⅛
33⅛	17⅛	11.3	21	22⅛	Childs Co [2.40]	300	21⅛	21	21	— ⅛
25⅛	12⅛	4.6	22	22⅛	Chrysler Mot [1]	86,900	23	21⅝	22⅛	— ⅛
4⅛	2	...	3	3⅛	City Stores	500	3	3	3	....
37⅛	30	9.0	31⅛	31⅛	††City Ice&F [3.60]	100	31⅛	31⅛	31⅛	....
34⅛	24	9.8	31⅛	32	Cluett Peabdy [3]	200	32	31⅛	32	+ ⅛
170	133	4.8	144⅛	145⅛	†Coca Cola [7]	800	146	144⅛	145	— ⅛
50⅛	40	5.6	44⅛	45⅛	Colg Palm P [2.50]	200	45	44⅛	44⅛	+ ⅛
104⅛	101⅛	5.8	103⅛	103⅛	Do pfd [6]	200	103	103	103	....
17⅝	9	...	14	14⅛	Collins Aikman	700	14⅛	14	14	....
84	71	8.5	81	84⅛	Do pfd [7]	118	82	82	82	— 3
10⅛	7⅛	...	7⅛	8⅛	Col Beacon Oil	500	8⅛	8⅛	8⅛	....
19⅛	9⅛	...	15	16	Colo Fuel	400	16	16	16	....
60	55	7.0	56	57	Colo&S 1st pfd [4]	300	57	56	57	....
111⅛	55	6.9	72⅛	74	†Colum Carb [5]	1,900	74⅛	72⅛	73⅛	— ⅛
45⅛	20⅛	6.3	31⅛	31⅛	Colum G&E [2]	9,100	32⅝	31	32	....
109⅛	98	5.7	107	107⅛	Do pfd [6]	200	107⅝	107⅛	107⅝	+ ⅛
16⅝	6	...	9⅛	9⅛	†Colum Graph	4,200	10⅛	9⅛	9⅛	— ⅛
11	6	...	9⅛	9⅛	†Do ctfs	8,000	10⅛	9⅛	9⅛	....
23⅛	13	11.8	16	18	Com Credit [2]	400	17	17	17	— 1⅛
25	21⅛	8.0	24⅛	25	Do pfd B [2]	20	24⅝	24⅝	24⅝	+ ⅛
34	22	8.0	25	26	Coml Inv Tr [2]	2,500	27	24⅛	25	— 1
104	101⅛	6.4	101⅛	104	Do 6½% pf [6.50]	20	101⅛	101⅛	101⅛	....
90	82	6.9	84⅛	85	Do cv pfd [6]	200	85⅛	85	85	....
21⅛	10⅝	6.9	14⅛	14⅝	Com Solv [1]	11,100	14⅝	14⅛	14⅝	+ ⅛
12	6⅛	4.6	8⅛	8⅛	Com & Sou [.40]	5,400	8⅛	8⅛	8⅛	....
100⅝	90	6.3	95⅝	96	Do pfd [6]	400	96	95⅝	96	....
12⅝	8⅝	...	10⅝	10⅝	Congoleum	300	10⅝	10⅝	10⅝	— ⅛
37⅛	25⅛	14.9	33	37⅛	Cons Cig [5]	100	33⅝	33⅝	33⅝	— ⅛
30⅝	18⅝	20.0	19	21	†Congress Cig [4]	100	19⅝	19⅝	19⅝	— 1
15	3⅝	...	7⅛	7⅛	Cons Film	500	7⅛	7⅛	7⅛	....
18⅝	10⅛	14.3	14	14⅛	Do pfd [2]	100	14⅛	14⅛	14⅛	+ ⅛
109⅝	82⅛	4.1	94⅛	94⅛	Cons Gas [4]	22,600	95⅝	93⅝	94⅛	— ⅛
106⅝	101⅛	4.6	105	105⅛	Do pfd [5]	200	105⅛	105	105⅛	+ ⅛
30	9⅛	...	14⅛	14⅛	Cont Baking A	1,000	14⅛	13⅝	13⅝	— 1⅛
77⅛	44⅛	13.1	58	61	Do pfd [8]	200	58	58	58	— 1⅛
3⅝	1⅛	...	1⅛	1⅛	Do B	300	1⅛	1⅛	1⅛	....
62⅝	40⅝	4.7	50⅛	51	Cont Can [2.50]	5,400	52⅛	50⅛	52	— ⅛
51⅛	34	5.5	41	43	Cont Insur [2.40]	200	41⅛	41⅛	41⅛	— ⅛
4⅛	2⅛	...	2⅛	2⅛	Cont Motors	100	2⅛	2⅛	2⅛	....
12	5	...	7⅛	7⅝	Cont Oil Del	2,100	8	7⅝	7⅝	— ⅛
12	3⅛	...	5	5⅛	Cont Shares	2,700	5⅛	5	5⅛	+ ⅛
86⅝	58⅛	4.2	71	73	†Corn Prod [3]	3,000	73⅛	70⅝	71⅛	+ ⅛
152⅛	146⅛	7.8	147⅛	150	Do pfd [7]	10	150	150	150	+ ⅛
18	6⅛	...	8⅛	8⅛	Coty Co	500	8⅝	8⅝	8⅝	....
34⅝	29⅝	8.5	30	30⅛	CrownC&S pf [2.70]	300	30	30	30	....
63	30⅝	...	43	44	Crucible Steel	7,100	43	42	42⅝	— 1⅛
106	80	7.8	87⅛	89	Do pfd [7]	70	89	87⅛	89	....
5⅝	2⅛	...	4⅛	4⅛	Cuban-Am Sugar	1,000	4⅛	4⅛	4⅛	....
2⅝	⅛	...	1⅛	1⅛	Cuban Cane Prod	100	1⅛	1⅛	1⅛	+ ⅛
1⅛	1⅛	...	...	⅛	Cuban Dom Sugar	200	⅛	⅛	⅛	— ⅛
118⅝	112⅛	6.7	112⅛	114	Curtis Pub pfd [7]	100	113⅛	113	113	— ⅛
5⅛	2⅛	...	3⅛	3⅛	Curtiss Wright	7,200	3⅛	3⅛	3⅛	— ⅛
8⅛	3	...	4⅛	4⅛	Do A	100	5	5	5	— ⅛
41	17⅛	...	20	24	Cutler-Ham	100	20⅛	20⅛	20⅛	....
					D					
23	9⅝	...	12	12⅛	Davis Chem	1,500	12⅝	12	12	— ⅛
22	19⅝	7.0	19⅝	20	Deere pfd [1.40]	1,000	20	19⅝	20	....
157⅛	107⅛	6.8	129	135	Del & Hud [9]	200	130	129	130	....
102	45⅛	3.9	58	60	D L & W [4]	300	60	58⅝	58⅝	— 1⅛
23	14⅛	...	18⅛	19	Dia Match	2,300	19⅛	18⅝	19	— ⅛
26	21⅛	...	26⅝	27	Do pfd	500	27⅛	27	27⅛	....
13⅛	8⅛	8.8	11⅛	12	Dome Mining [1]	8,300	12⅛	11	12⅛	+ 1
24	14⅛	10.9	21⅛	22	††Dom Strs [1.20]	100	21⅛	21⅛	21⅛	....
78⅝	61⅛	5.5	71⅛	72⅛	Drug Inc [4]	1,700	71⅛	70⅝	71⅛	+ ⅛
21⅛	20	5.0	18⅛	18⅛	Doug Aircraft [1]	900	18⅛	17⅝	18⅛	— ⅛
107	71⅛	4.6	86	86⅛	Du Pont de N [4]	13,600	87⅝	85⅝	86	— 1
					E					
188⅝	118	3.4	144	145	†Eastman Kod [5]	4,600	146	141⅛	144⅛	— 1⅛
21⅛	9⅛	9.6	14⅝	15⅛	Eaton Axle [1.60]	2,800	15⅛	14⅛	15	....
74⅝	34⅛	12.8	41	42⅛	Elec Auto [6]	7,100	42⅝	40⅝	42⅛	+ ⅛
110	106	6.8	106⅛	108	Do pfd [7]	10	108	108	108	....
4⅛	2	...	3	3⅛	Elec Boat	700	3⅛	3	3	— ⅛
60⅝	30⅛	2.5	39⅛	39⅛	Elec Pwr&Lt [1]	37,100	40⅝	38⅝	39⅛	— 1⅛
108⅝	92⅝	6.8	99⅝	101	Do pfd [7]	600	100	99⅝	100	+ ⅛
98⅝	80	7.5	89⅝	91	Do 6% pfd [6]	100	91	91	91	+ 1⅛
66	49⅛	9.4	52⅛	53⅛	Elec Stor Bat [5]	100	53	53	53	+ ⅛
10	6	...	6⅝	9⅛	Emporium	100	6⅝	6⅝	6⅝	....
39⅝	13	...	22⅛	23	Erie	1,300	23⅛	22⅝	22⅝	— 1
					F					
23	18⅛	13.3	18⅝	19⅛	Fair Store [2.40]	100	19	19	19	— 1
26	15⅛	...	22⅝	23	Fed Dep Stores	200	22⅛	22⅛	22⅛	— 1⅛
49⅝	30	4.8	35	38	††FedL & T [1.50]	100	35	35	35	....
94	70	10.0	60	65	Fed M&S pfd [7]	100	70	70	70	— 2⅛
30	14⅛	13.0	17	17⅛	Fed Wat Se [2.40]	100	17⅛	17⅛	17⅛	— ⅛
56⅛	36⅛	8.2	45	45⅛	FidPFIns [2.60]	1,100	45	44⅛	45	— ⅛
21⅛	13	5.3	18⅛	19⅛	Firestone R [1]	600	19⅝	18⅛	19⅝	+ ⅛
65	56⅛	9.5	62⅝	64	Do pfd [6]	200	63⅝	63⅝	63⅝	— ⅛
58⅝	41	4.7	53	54⅛	First N Strs [2.50]	500	54	53	53	....
⅛	⅛	...	⅛	⅛	Fisk Rubber	200	⅛	⅛	⅛	....
3	1	...	1⅛	2⅛	Do 1st pfd	20	1⅛	1⅛	1⅛	....
64⅛	21⅛	6.6	27	27⅛	Foster Wheeler [2]	2,700	28⅝	26	27⅝	+ 1⅛
29⅛	20⅛	...	27⅛	27⅛	†Fourth Nat Inv	500	27⅛	27⅛	27⅛	....
38⅝	11⅛	12.5	18⅛	18⅝	Fox Film A [2.50]	6,800	19⅝	18⅛	18⅝	— ⅛
43⅛	22	10.3	26	26⅝	Freeport Tex [3]	2,400	27⅝	26⅛	26⅛	— 1⅛
					G					
60	42	11.9	47	47⅛	Gamewell Co [5]	40	47⅛	47⅛	47⅛	+ ⅛
2⅝	⅛	...	...	⅛	Gardner Mot	100	⅛	⅛	⅛	— ⅛
73⅛	52⅝	6.8	58	58⅝	Gen Am T Car [4]	1,800	59⅛	58	58⅛	— 1⅛
47	15⅛	12.0	22	22⅝	Gen Asphalt [3]	2,000	23	21⅛	21⅛	— ⅛
23⅝	17⅛	9.1	20⅛	20⅝	Gen Baking [2]	600	20⅛	20	20⅛	+ ⅛
9⅛	5	...	5⅛	6⅛	Gen Bronze	700	6⅛	6⅛	6⅛	....
25⅛	7	...	12⅛	13	Gen Cable A	200	14	13⅛	13⅛	— 1
65⅝	27⅛	...	36	38	Do pfd [7]	20	40	38⅛	38⅛	— 1⅛
48⅛	31	10.5	36⅝	37	Gen Cigars [4]	100	36⅛	36⅛	36⅛	— ⅛
54⅝	36	3.6	42⅛	42⅛	Gen Elect [1.60]	26,100	42⅝	41⅝	42⅝	+ ⅛
12⅛	11⅛	5.5	11⅛	11⅛	Do special [.60]	6,800	11⅛	11⅛	11⅛	....
56⅝	43	6.1	48⅛	48⅝	Gen Foods [3]	3,200	49	48⅛	48⅝	— ⅛
8⅛	4⅛	6.0	4⅛	5	GenG&ED A [.30]	1,300	5	4⅛	4⅛	— ⅛
50	36	7.7	37⅛	38⅛	Gen Mills [3]	200	37⅝	37⅝	37⅝	— 1
48	31⅛	7.8	37⅛	37⅛	Gen Motors [3]	68,200	38	36⅝	37⅝	+ ⅛
103⅛	95	4.8	102⅝	103	Do 5% pfd [5]	200	102⅝	102⅛	102⅛	....
10⅛	5⅛	...	5	5⅝	Gen Outdoor	300	6⅛	5	5	....
28	14	30.8	12⅛	13⅛	Do A [4]	200	13	13	13	....
31	15	10.7	23	24	GenPrintInk [2.50]	10	23	23	23	— 1⅛
25	8⅛	...	13⅛	14	†Gen Public Service	1,000	14⅛	13⅝	13⅝	— ⅛
84⅛	46⅛	8.9	52⅛	55	Gen Ry Signal [5]	300	52⅛	52⅛	52⅛	— ⅛
9⅛	2⅛	...	3⅛	3⅝	Gen Real Util	700	3⅝	3⅛	3⅛	— ⅛
57⅛	29	10.0	37	38	Gen Refract [4]	300	37⅛	37⅛	37⅛	— ⅛
15⅛	3⅛	...	4⅛	4⅛	Gen Thea Eqpt	1,700	4⅛	4⅛	4⅛	— ⅛
38⅝	21⅛	...	21	21⅛	Gillette S Raz	10,900	22⅛	20⅝	21⅛	+ 1
76⅛	62⅝	6.9	70⅛	73⅛	Do pfd [5]	900	72⅛	71	72⅛	+ ⅛
7⅛	4	...	5	5⅝	Gimbel Bros	100	5⅝	5⅝	5⅝	— ⅛
50⅝	36	14.0	50⅛	53⅛	Do pfd [7]	100	50⅛	50⅛	50⅛	— 1⅛
16⅛	7⅝	...	8⅛	9	Glidden Co	600	9⅛	8⅛	8⅛	— ⅛
78	48	10.3	65	66	Do pr pfd [7]	40	66	65⅛	66	....
9⅝	4	...	6⅛	6⅛	Gobel Co	100	6⅝	6⅝	6⅝	— ⅛
42⅛	21	8.3	29	29⅛	Gold Dust [2.50]	6,900	29⅝	28⅝	29	— ⅛
117⅛	104	5.5	110	111	Do pfd [6]	400	111	111	111	— ⅛
20⅝	8⅛	...	12⅛	13	Goodrich	1,400	12⅛	12⅛	12⅛	+ ⅛
52⅝	30⅝	7.3	38⅝	40	†Goodyear [3]	2,400	40⅛	38⅝	38⅝	— ⅛
13⅛	4⅛	...	10	10⅛	Gotham Hose	400	10⅛	10	10	....
6⅛	3⅛	...	3⅛	3⅝	Graham Paige	1,100	3⅝	3⅝	3⅝	— ⅛
22⅝	10	6.7	14	15	Granby [1]	200	14⅛	14⅛	14⅛	— ⅛
18⅝	10⅝	...	15⅛	15⅛	Grand Union	300	15⅛	15⅛	15⅛	— ⅛
39⅝	25⅛	2.9	38	38⅛	Grant W T [1]	600	38⅛	38	38⅛	— ⅛
69⅝	43⅛	7.6	47	48⅛	GreatNor pfd [4]	700	50⅛	47	47	— 2
23⅛	17⅛	...	19	19⅛	†Great Nor Ore	200	19⅛	19⅛	19⅛	+ ⅛
6⅝	2⅝	...	3⅝	3⅛	Grigsby-Grunow	700	3⅝	3⅛	3⅛	— ⅛
37⅛	10⅛	...	12	15	Gulf State Steel	400	15⅛	14⅛	14⅛	— 2⅛
					H					
9⅝	4⅛	...	5⅛	5⅛	Hahn Dep Strs	200	5⅝	5⅝	5⅝	— 1
63⅛	50	11.4	53⅛	53⅛	Do pfd [6.50]	600	53⅛	53⅛	53⅛	— 1⅛
94	86	7.8	87	89	Hanna 2d pf nw [7]	10	89	89	89	— 1
8	2⅛	...	3⅛	4	Hayes Body	100	3⅛	3⅛	3⅛	....
119⅛	111	6.1	112⅛	114⅛	Hercu Pwd pf [7]	10	114⅛	114⅛	114⅛	+ 2⅛
103⅝	83⅛	5.3	93	95⅛	Hershey Choc [5]	600	94⅛	93⅝	93⅝	— 2⅛
104	93	3.8	102	102⅝	†Do pfd [4]	200	101⅛	101⅛	101⅛	— ⅛
19	5⅛	...	16⅛	17	Hollander & Sons	1,800	16⅝	15⅝	16⅛	....
9⅝	4⅛	...	5	5⅝	Houd Her B	400	5	5	5	— ⅛
65	58⅛	6.8	58	59⅛	Hhold Fin pfd [4]	200	59	59	59	— ⅛
68⅛	27	...	40	40⅝	††Houston Oil	3,400	42	39⅛	40	....
14⅛	6	...	8⅛	9	Do new	700	9	8⅝	9	+ ⅛
29⅛	13	9.1	19⅛	21	Howe Sound [2]	1,400	20	19⅛	19⅛	— 1
26	11	6.7	13⅝	14⅛	Hudson Mot [1]	1,000	14⅛	14	14	— ⅛
13⅛	5⅝	...	7⅛	7⅛	Hupp Mot	600	7⅝	7⅝	7⅝	— ⅛
					I					
89	41⅛	7.7	48⅝	50	Ill Cent [4]	100	49	49	49	— 2
61	37	9.5	37	40	Do R R Sec [4]	20	40	40	40	— 1
86	21⅛	12.1	28⅝	29	Indus Rayon [4]	2,200	30⅝	28⅝	28⅝	— ⅛
182	74	3.8	99	100⅛	†Ingersoll-R [4]	200	102	101	102	+ 2
11⅛	4⅛	...	7⅛	7⅛	Insp Cop	600	7⅝	7⅛	7⅛	— ⅛
34	19⅝	...	21⅛	22	Int Rap Transit	400	22	21⅛	22	+ 1⅛
51⅛	16⅛	...	17⅛	19	Int Agr pfd	100	18⅛	18⅛	18⅛	— ⅛
179⅝	117	4.1	146	147	††Int Bus Mch [6]	100	147	147	147	+ 1⅛
12⅛	6⅛	5.7	8⅛	9	Intl Carriers [.50]	1,200	9⅛	8⅛	9	....
62⅛	27⅛	11.4	32⅛	34	Int Cem [4]	200	33⅝	33⅝	33⅝	....
4	1⅛	...	1⅝	2	Int Comb Eng	600	2	1⅝	1⅝	— ⅛
39⅛	13	...	16⅛	17	Do pfd	100	17	17	17	+ 1
60⅛	38⅝	5.3	44	44⅛	Int Harv [2.50]	1,100	45⅛	43⅝	43⅛	— ⅛
143⅛	131	4.9	...	...	Do pfd [7]	100	134⅛	134⅛	134⅛	....
31	16⅝	8.6	25⅛	25⅛	Int Hydro El [2]	4,500	25⅛	24	25⅛	....
73⅛	50	6.3	58	59⅛	Int Match pf [4]	2,400	61⅛	58⅛	58⅛	— 3⅛
20⅛	9⅛	3.8	14⅛	14⅛	Int Nick Can [.60]	48,200	14⅝	13⅝	14⅛	— ⅛
6	2⅛	...	3	3⅝	Int P & P B	100	3⅛	3⅛	3⅛	— ⅛
4⅛	1⅛	...	2⅝	2⅝	Do C	200	2⅝	2⅛	2⅛	....
42	29⅛	8.1	34⅛	35⅛	Int Salt [3]	700	35⅛	33⅝	34⅛	— ⅛
54	46⅛	5.8	48⅝	49⅛	Int Shoe [3]	900	49⅝	49	49	— ⅛
38⅝	18⅝	5.7	32⅛	32⅛	Int T & T [2]	133,300	33⅝	31⅛	32⅝	— 1
21⅝	11⅛	12.5	14⅛	15	Interst Dept [2]	400	15	14⅛	15	+ ⅛
9⅛	3⅝	...	4⅛	5⅛	Invest Equity	100	5⅛	5⅛	5⅛	— ⅛
					J					
57⅛	36⅛	9.4	42	43	†Jewel Tea [4]	200	42⅝	42⅛	42⅛	— 2⅛
80⅝	40⅝	5.5	52⅝	53⅛	Johns Manv [3]	1,100	53⅝	51⅝	52⅝	— ⅛
115	113⅝	5.2	115	....	Jordan Motor	20	115	115	115	....
					K					
64	38	8.2	48⅛	51	K C Sou pfd [4]	200	48⅛	48⅛	48⅛	— 1⅛
24⅝	10⅝	7.1	12⅝	13⅝	Kayser J [1]	1,000	13⅝	13⅝	13⅝	— ⅛
3⅝	1⅝	...	2	2⅛	Kelly Springfield	300	2	2	2	— ⅛
15⅛	8⅝	...	10⅛	10⅛	Kelvinator	4,300	10⅝	10	10	— ⅛
60	20	13.3	44	45	Kendall pfd [6]	50	46	44	46	+ 1
31⅛	14⅝	5.0	18⅝	19	Kennecott Cop [1]	20,800	20⅛	18⅝	18⅝	— 1⅛
29	25	6.1	26⅝	26⅝	Kresge S S [1.60]	1,500	26⅝	26⅝	26⅝	— ⅛
27⅝	17⅝	7.2	21⅝	21⅝	Kreuger & T [1.60]	2,300	22⅛	21⅝	21⅝	— ⅛
35⅛	18	3.5	27	27⅛	Kroger Groc [1]	9,900	28⅝	26⅝	27	— 1⅛
					L					
82⅝	56	11.7	66	66⅛	Lambert Co [8]	1,400	67	65⅛	66⅛	— 3
8⅝	4⅛	...	...	5⅛	Leh Valley Coal	100	5⅝	5⅝	5⅝	— ⅛
69⅝	46⅝	5.4	54⅛	55⅝	Lehman Corp [3]	5,200	56⅝	54	54⅝	— 2⅛
34⅝	22⅝	11.8	25	26	Lehn & Fink [3]	500	26	25⅛	25⅛	— 1
20⅛	11⅛	...	18	18⅝	Libby Ow F Gl	3,000	19⅛	17⅛	17⅛	+ ⅛
81⅝	60⅝	5.4	73⅛	74	†Ligg & My B [4]	3,600	74	72⅛	73⅛	— ⅛
26⅝	24	6.0	24⅝	25	Lily Tulip C [1.50]	100	24⅝	24⅝	24⅝	— ⅛
33	22	6.7	28	30	Link Belt [2]	100	28	28	28	— 2
55⅛	20⅛	9.7	30	30⅛	Liquid Carb [3]	700	31	30⅛	30⅛	— ⅛
63⅛	38⅛	6.8	43⅝	43⅝	†Loew's Inc [3]	5,900	44⅝	42⅝	43⅛	— ⅛
98	88	7.4	86	91	Do pfd [6.50]	100	87	87	87	— 1
6⅛	2⅝	...	5⅛	5⅝	Loft Inc	1,300	5⅝	5⅛	5⅛	....
54⅛	40⅝	5.2	46	47⅛	†Loose Wiles [2.60]	400	46⅝	45⅛	46	— 1
20⅛	11⅝	...	18⅛	18⅝	Lorillard	11,000	18⅝	17⅝	18⅛	— ⅛
4⅛	2	...	...	3	La Oil	500	2⅝	2⅝	2⅝	— ⅛
35⅝	25	5.9	29	29⅛	L G & E A [1.75]	200	29⅛	28⅝	29⅛	....
19	8⅛	...	11	13	Ludlum Steel	600	11⅛	11	11	— ⅛
					M					
25	16	10.5	17	19	†MacA & F [2]	100	17	17	17	— 2
36	23	8.3	28	28⅛	McCall [2.50]	900	30⅛	28⅝	28⅝	— 1⅛
83⅛	76	1.3	81	85	Do pfd [6]	190	83	82	82	....
29	24⅝	8.6	25	27	McGraw Hill P [2]	200	25⅛	24⅝	25⅛	....
26⅛	19⅝	4.6	22	22⅛	McIntire P M [1]	100	22⅛	22⅛	22⅛	+ ⅛
17	7⅛	10.5	9⅛	9⅛	McKess & Rob [1]	5,400	10	9⅛	9⅛	— ⅛
103⅛	71⅛	4.9	80⅛	81⅛	†McKeespt Tin [4]	2,700	83	80⅛	81	— ⅛
10⅛	4⅛	...	7⅛	7⅛	McLell Strs	400	7⅝	7⅛	7⅛	— ⅛
43⅛	21	9.8	30⅝	31⅛	Mack Truck [3]	1,000	31	30⅝	31	+ ⅛
106⅛	66⅛	3.6	80⅛	83	Macy Co [3]	1,200	83	80⅛	80⅛	— 4⅛
7⅛	5	10.0	6	7	Mad Sq Gar [.60]	500	6⅛	6	6	....
27⅝	10⅛	6.3	14	15	Magma Cop [1]	100	15	15	15	— 1⅛
8	3⅛	...	3⅛	7⅛	Mandel Bros	100	7	7	7	— ⅛
61	50⅛	12.5	53	58	Man El gtd [7]	120	58⅛	58⅛	58⅛	+ 1⅛
39	30	2.5	31⅛	32	Do gtd mod [.80]	1,100	32⅛	31⅛	31⅛	— ⅛
10⅛	2	...	3⅝	4⅛	Marmon Mot	300	4⅛	4	4	....
32⅝	23⅝	9.8	25⅝	26⅛	Marsh Field [2.50]	300	25⅝	25⅛	25⅛	+ ⅛
31⅛	17⅝	8.7	21	21⅛	Math Alkali [2]	300	22	21⅛	21⅛	— 1⅛
125⅛	117	6.0	114	118⅛	Do pfd [7]	70	115	114	114	— 4⅛
39	28	6.9	35⅛	35⅛	May Dept S [2.50]	2,700	35⅝	33⅝	35	— 1
71⅛	63	9.5	61	65	Maytag 1st pfd [6]	600	63	62	62	— 3
27	22	7.8	24⅛	25	Metro G pfd [1.89]	100	24⅛	24⅛	24⅛	+ ⅛
20⅛	10⅝	...	14⅛	14⅛	Mex Seaboard	5,300	15	14⅛	14⅛	— ⅛
10⅝	4⅛	...	6⅛	6⅝	Miami Cop	100	6⅝	6⅝	6⅝	....
16⅝	5⅝	...	8⅛	9	Mid Cont Pet	1,100	9	8⅝	9	— ⅛
31⅛	13⅛	15.2	17	19	Midland Steel [3]	100	19⅛	19⅛	19⅛	— ⅛
94	66⅛	10.7	70	75	Do 1st pfd [8]	200	75	74⅛	74⅛	— ⅛
26⅝	9⅝	...	14⅛	15	M K & T	900	15⅛	14⅛	14⅛	— 1⅛
42⅝	14	...	24	26	Mo Pacific	1,200	25⅛	24	25	— ⅛
107	50	7.4	68⅛	72	Do pfd [5]	100	70	70	70	+ 1⅛
26⅛	18⅛	5.2	23⅛	25	Monsanto Ch [1.25]	100	23⅛	23⅛	23⅛	— ⅛
29⅛	15⅝	...	19⅛	19⅛	Mont Ward	36,500	20⅝	18⅝	19⅛	— ⅛
⅝	⅛	...	...	⅛	Mother Lode	700	⅛	⅛	⅛	+ ⅛
19⅝	8⅝	9.7	10	11⅛	Motor Wheel [1]	200	10	10	10	— ⅛
36⅛	8⅝	...	23	23⅝	Mullins Mfg	1,000	24	23⅛	23⅛	— ⅛
31⅛	16⅛	10.5	18	20	Munsingwear [2]	200	19⅛	19	19	....
18⅝	6⅛	...	8	8⅛	Murray Corp	900	8⅛	8	8⅛	+ ⅛
45⅛	36	5.0	38	40	Myers Bros [2]	300	40	40	40	— ⅛
					N					
40⅝	20⅛	14.0	28⅛	28⅝	Nash Motors [4]	2,200	28⅝	28	28⅛	— ⅛
10	3⅛	...	6	6⅛	Nat Bellas	400	6⅛	6	6	— 1⅛
32	17	...	20	30	Do pfd	300	25	25	25	....
83⅝	57⅛	4.8	59⅛	60	†Nat Biscuit [2.80]	8,100	59⅛	58⅛	59⅛	+ 1⅛
39⅝	18⅝	...	24⅝	25⅛	Nat Cash Reg	2,700	25⅝	24	25	....
50⅝	26⅝	7.5	34⅛	34⅝	Nat Dai Pr [2.60]	11,100	35⅝	34⅛	34⅝	— ⅛
36⅝	19⅝	7.5	26⅝	27⅛	Nat Dist [2]	400	27⅝	27	27⅛	+ ⅛
27⅝	18	...	20	23	Nat Enamel	100	20⅛	20⅛	20⅛	— ⅛
132	85	4.3	112	114⅛	†Nat Lead [5]	400	114⅛	114	114⅛	— 1⅛
143	136	5.0	141	143⅝	Do pfd A [7]	40	141	141	141	....
44⅛	20⅛	3.9	25⅛	25⅛	Nat Power & L [1]	3,400	26⅛	24⅝	25⅛	— ⅛
58	33	5.0	39	39⅝	Nat Steel [2]	500	40	39	39	— 1
76⅛	31	5.9	33⅝	34	Nat Surety [2]	100	34	34	34	....
23⅛	10	...	10	12	Neisner Bros	100	10⅝	10⅝	10⅝	— ⅛
14⅝	6⅛	10.3	9⅛	9⅝	Nevada Copper [1]	2,100	10⅛	9⅛	9⅛	— ⅛
24	7	...	10	10⅛	Newton Steel	500	10⅛	10	10⅛	+ ⅛
25	13⅛	6.3	14⅝	17⅛	N Y Air Br [1]	100	15	15	15	— 1
132⅝	71⅛	6.9	88	88⅝	N Y Central [6]	16,200	88	85⅝	88	+ 1⅛
227	147⅛	3.0	160	170	N Y & Harlem [5]	60	165⅛	159⅛	159⅛	— 7⅛
12⅛	5	...	6⅛	6⅛	N Y Invest	100	6⅝	6⅝	6⅝	+ ⅛
94⅛	63	8.5	71⅛	74⅛	N Y N H & H [6]	1,500	72⅝	70⅝	72	+ 1⅛
119⅝	104⅛	6.0	113⅛	115⅛	Do 1st pfd [7]	500	116	115⅛	115⅛	— ⅛
13⅛	5⅝	...	11	11⅛	N Y O & W	100	11⅝	11⅝	11⅝	+ ⅛
12⅝	5⅝	...	7	7⅛	N Y Shipbldg	100	7⅛	7⅛	7⅛	— ⅛
72	31	10.1	69	70	Do pfd [7]	50	69	69	69	— 1
20⅛	15⅛	...	18	18⅝	Noranda Mines	4,100	18⅝	17⅛	18⅛	+ ⅛
217	139	5.8	170	178	†Norf & W [10]	100	170⅛	170⅛	170⅛	— 2⅛
90⅛	56⅛	...	68⅝	69	‡N Am [10% s]	10,200	70	68	69	— ⅛
57	53	5.5	54⅛	55⅛	Do pfd [3]	200	55⅛	55⅛	55⅛	....
11	4⅛	...	8⅛	8⅛	N Am Avia	1,700	8⅛	8⅛	8⅛	— ⅛
60⅝	30⅛	13.5	39	40	Nor Pacific [5]	1,500	40⅛	38⅝	40	....
					O					
19⅛	7	...	9⅝	10	Ohio Oil Co	700	10⅛	9⅝	10	— 1
6⅛	3⅝	...	4⅝	5	Omnibus	500	4⅝	4⅝	4⅝	— ⅛
58⅛	31⅛	6.4	37	38⅛	Otis Elev [2.50]	1,900	38⅛	36⅝	36⅝	— 2
129⅝	126⅛	4.7	126⅛	....	Do pfd [6]	10	126⅛	126⅛	126⅛	+ ⅛
16⅝	6⅛	...	9⅛	10⅛	Otis Steel	300	10	10	10	— 1
69⅛	30	15.7	41⅛	44	Do pr pfd [7]	70	45	44	44	— 1
					P					
54⅝	38	4.3	46	46⅛	Pacific Gas [2]	1,400	46⅝	46	46	— ⅛
69⅛	48⅛	5.6	53⅛	53⅝	Pac Light [3]	200	53⅝	53⅛	53⅝	— ⅛
131⅝	116	5.6	124	127	Pac T & T [7]	10	127⅛	127⅛	127⅛	+ 2⅛
11⅝	5⅛	5.4	7⅝	7⅛	Packard Mtr [.40]	7,100	7⅛	7⅛	7⅛	— ⅛
50⅝	18⅝	9.6	25	25⅛	Par Publix [2.50]	3,200	25⅝	24⅝	25	— 1
2⅛	1	...	1⅛	1⅛	Park-Utah Cons	600	1⅛	1⅛	1⅛	— ⅛
4⅛	2⅛	...	3⅛	3⅛	Parmelee Trans	100	3⅛	3⅛	3⅛	— ⅛
2⅛	1	...	1⅛	1⅛	Pathé Exc	1,000	1⅛	1⅛	1⅛	+ ⅛
8	3	...	6⅝	7⅛	Do A	3,100	7⅛	6⅝	6⅝	+ ⅛
15⅝	6	...	10	10⅛	Patino Mines	500	10⅛	10⅛	10⅛	— ⅛
11⅛	2⅛	...	3⅛	3⅛	Peerless Mot	500	3⅝	3⅝	3⅝	— ⅛
46⅝	28⅛	2.7	36⅝	36⅝	†Penick & Ford [1]	500	36⅝	36⅝	36⅝	— ⅛
39⅝	28⅛	7.1	33	34	Penney J C [2.40]	1,800	34	33	33⅛	— ⅛
64	42⅛	6.3	47⅛	47⅛	Pa RR [3]	7,100	47⅝	47	47⅛	— ⅛
250	183⅝	4.0	197	199⅛	Peoples Gas [8]	100	199	199	199	+ 1
10⅝	6	16.7	7⅛	7⅛	Petrol Corp [1]	200	7⅛	7⅛	7⅛	+ ⅛
25⅛	11	6.7	14⅝	15	Phelps-Dodge [1]	600	15	15	15	....
12⅛	6⅛	...	7⅛	7⅝	Phil Read Coal	2,200	7⅝	7⅝	7⅝	— ⅛
16⅝	4⅝	...	7⅛	7⅝	Phillips Pet	3,700	8⅛	7⅝	7⅝	— ⅛
1⅛	⅛	...	...	⅛	Pierce Oil	100	⅛	⅛	⅛	— ⅛
3⅛	1	...	1⅝	2	Pierce Pet	600	2	2	2	— ⅛
87	45	12.7	48	55	Pitts Stl pfd [7]	10	55	55	55	....
86	49⅛	15.0	39	50	Pitts & W Va [6]	300	40	40	40	— 10⅛
8	2⅛	...	3⅛	3⅛	P R Tob B	200	3⅛	3⅛	3⅛	— ⅛
20⅛	6⅛	...	10	10⅝	Prairie O & G	300	10⅛	10	10	— ⅛
26⅛	14⅛	16.9	17⅛	18	Prairie P L [3]	1,500	17⅝	17⅛	17⅝	— ⅛
7⅛	2⅛	...	3⅝	4	Pressed Steel Car	500	4	3	3	— ⅛
47⅝	26	23.7	28	30⅛	Do pfd [7]	200	30⅛	29⅝	29⅝	....
71⅛	56	3.7	62⅛	63	Procter & G [2.40]	400	62⅝	62	62⅛	— ⅛
8	1⅛	...	2⅝	3	Prod & Ref	100	3	3	3	....
105	103⅝	4.8	105	105⅛	Pub SE&G 5% pf [5]	500	105⅛	105	105	....
96⅝	73	4.2	80⅝	81	†Pub S N J [3.40]	11,500	83	80	81	— 1
102⅝	95	5.0	99⅝	99⅝	Do 5% pfd [5]	400	99⅝	99⅛	99⅛	+ ⅛
118⅛	109⅛	5.1	118⅛	118⅛	Do 6% pfd [6]	100	118⅛	118⅛	118⅛	— ⅛
157⅛	148	5.1	157	158⅛	Do 8% pfd [8]	200	157⅝	157	157	— 1
58⅛	28	10.6	37⅛	37⅝	Pullman Inc [4]	1,400	37⅝	37	37⅛	— ⅛
2	⅛	...	...	⅛	Punta A Sug	300	⅛	⅛	⅛	— ⅛
11⅛	5⅛	...	7⅛	7⅛	Pure Oil	600	7⅛	7⅛	7⅛	— ⅛
101⅛	66⅝	10.4	75	87	Do pfd [8]	110	77⅛	75⅛	77⅛	+ ⅛
55⅛	24⅛	9.7	31⅛	32	Purity Baking [3]	600	31	30⅝	31	....
					R					
27⅛	12	...	17	17⅛	Radio Co	95,600	18⅝	16⅛	17	— 1⅛
60	31⅛	12.8	39	39⅛	Do pfd B [5]	200	39	39	39	....
24⅛	11⅛	...	14⅛	14⅝	Radio K Orph	14,200	15⅛	14⅛	14⅛	— ⅛
34⅝	26⅛	5.0	25⅛	39⅛	Rand Mines [1.52]	10	30	30	30	+ 3⅛
29⅛	17⅛	12.0	20⅛	21	Raybestos [2.60]	300	20⅝	20⅛	20⅛	— 1⅛
30⅛	5	...	8⅛	8⅝	Real Silk Hose	100	8⅝	8⅝	8⅝	+ ⅛
19⅝	5⅝	...	9⅛	9⅛	Rem Rand	500	9⅛	9⅛	9⅛	— ⅛
10⅛	6	6.7	6⅝	6⅛	Reo Motor [.40]	600	6⅛	6⅛	6⅝	— ⅛
25⅝	10	...	14⅛	15	Rep Steel	3,100	15⅛	14⅛	15	....
53⅛	27	...	32⅝	36	Do pfd	300	32⅝	32⅛	32⅛	— 4⅛
54⅛	40⅝	5.9	51⅛	51⅛	Reyn Tob B [3]	3,600	51⅛	50⅛	51⅛	+ ⅛
6⅛	1	...	1⅛	1⅛	Richfield Oil	400	1⅛	1⅛	1⅛	— ⅛
10⅛	3⅛	...	3⅝	4⅛	Rio G Oil	1,200	4⅛	4	4	— ⅛
26	15⅛	11.0	20	20⅛	Rossia Ins [2.20]	300	20⅛	20⅛	20⅛	— ⅛
42⅝	24⅛	10.3	31	32	Roy D N Y [3.20]	100	31	31	31	— 1⅛
					S					
65⅛	38⅝	9.6	54⅛	54⅛	Safeway Strs [5]	1,300	54⅛	53	54	+ 1⅛
30⅝	14⅛	5.6	16⅝	17⅛	St Joe Ld [1]	2,900	18⅛	17	17	— 1⅛
62⅝	9	...	16⅛	19	St L & S F	500	18⅛	17⅝	17⅝	— ⅛
76	15⅛	18.2	31⅛	33	Do pfd [6]	400	33⅛	32⅛	32⅛	— ⅛
33⅛	7	...	17⅛	18	St L S W	100	17⅝	17⅝	17⅝	— 1⅛
60	18	...	28⅝	40	Do pfd	100	30	30	30	— 3⅛
27⅛	12⅛	13.3	13⅛	14	Savage Arms [2]	200	14	13⅛	13⅛	— ⅛
11⅛	4	...	7⅛	7⅝	Schulte Stores	100	7⅝	7⅝	7⅝	— ⅛
63	40	14.6	51⅛	55	Do pfd [8]	20	51⅛	51⅛	51⅛	— 3⅛
1⅝	⅛	...	⅛	⅛	Seaboard A L	1,500	⅛	⅛	⅛	....
63⅛	44⅛	4.6	54⅛	55⅛	†Sears R [2.50]	6,100	55⅛	54	55⅛	— ⅛
58⅝	33	...	47⅛	49⅛	Second Nat Sec pfd	100	47	47	47	....
11⅝	4⅛	...	8⅝	9	Servel	4,600	9	8⅝	8⅝	....
21	10⅛	...	12⅛	13	Sharp Dohme	600	12⅛	12⅛	12⅛	— ⅛
67⅛	53⅛	6.1	57	58⅛	Do pfd [3.50]	100	57⅝	57⅝	57⅝	— ⅛
29⅛	18⅛	4.8	20⅛	20⅛	Shattuck F G [1]	1,000	21⅛	20⅛	20⅛	— 2⅛
10⅛	4⅛	...	6⅝	6⅝	Shell Un Oil	2,000	6⅝	6⅝	6⅝	— ⅛
70	25⅛	10.0	55⅛	50	Do 5½% pf [5.50]	200	55⅛	55	55⅛	+ 1
22⅝	10⅛	...	16⅛	16⅛	Simmons Co	6,600	17⅛	15⅝	16	— ⅛
15⅝	6⅛	...	9⅝	9⅝	Sinclair Oil	8,500	10⅛	9⅝	9⅝	— ⅛
17⅛	7⅛	...	12⅛	13⅛	S P R Sug	2,900	13⅛	12⅛	12⅛	+ ⅛
54⅛	36	4.6	44	44⅛	S Cal Edison [2]	700	44⅛	44	44	— ⅛
109⅝	67⅛	7.3	83	83⅛	Southern Pa [6]	2,200	83	81⅛	83	+ 1⅛
63⅝	27	...	33⅛	34⅛	Southern Ry	600	34⅛	33⅛	33⅛	....
36	21	6.9	26	30	Spalding A G [2]	100	28⅛	28⅛	28⅛	— ⅛
13⅛	5⅛	12.5	8	8⅛	Sparks With [1]	200	8⅛	8⅛	8⅛	— ⅛
4	2⅛	...	2⅛	2⅛	Spear Co	10	2⅛	2⅛	2⅛	+ ⅛
33⅛	24⅛	11.5	25	28	Spicer Mfg pf [3]	100	25	25	25	— 1
17⅛	5⅛	...	8	9	Spiegel M S	700	8⅝	8	8	....
20⅛	14⅝	6.7	18	18⅛	Stand Br [1.20]	4,800	18	17⅝	18	+ ⅛
4	2⅛	...	2⅛	3	Stand Com Tob	200	2⅛	2⅛	2⅛	....
88⅝	55⅛	5.6	64⅛	64⅛	Stand Gas [3.50]	4,400	66	63⅛	63⅛	— 2⅛
64⅛	56	6.7	60⅛	60⅛	Do pfd [4]	200	60	60	60	....
109⅝	101⅛	6.8	103	104⅛	Do 7% pr pfd [7]	100	104	104	104	+ ⅛
51⅝	31⅛	6.9	36⅛	36⅛	S A of Cal [2.50]	8,200	37⅛	36⅝	36⅝	— ⅛
57⅝	30⅝	2.7	37⅝	38	†Std Oil N J [1]	15,100	38	36⅝	37⅝	+ ⅛
26	13⅝	9.4	17	17⅛	S O of N Y [1.60]	5,000	17⅛	17	17⅛	— ⅛
9⅝	5	15.0	8⅝	8⅝	Sterlg Sec pf [1.20]	800	8⅝	8⅛	8⅝	+ ⅛
40	30⅝	8.3	35⅝	37⅛	Do cvt pfd [3]	100	36	36	36	....
21⅝	8	...	10	10⅛	Stewart W	3,900	11	9⅝	9⅝	— ⅛
54⅝	25⅛	9.1	32⅝	33	Stone & Webs [3]	1,300	33⅛	32⅛	32⅛	— 2⅛
26	14⅝	6.7	10⅝	18⅛	Studebaker [1.20]	2,000	18⅝	18	18	....
118⅛	110	6.4	110	111⅛	Do pfd [7]	30	110⅛	110	110	....
40⅝	30	7.6	33⅛	33⅝	Superheater [2.50]	100	33⅝	33⅛	33⅛	— ⅛
1⅝	⅛	...	...	⅛	Superior Oil	2,200	⅛	⅛	⅛	— ⅛
13⅝	6	7.7	13	14⅛	Sweets Co [1]	200	13	13	13	....
					T					
21⅛	16⅛	7.8	18⅛	18⅝	†Telautogr [1.40]	200	18⅛	18⅛	18⅛	....
36⅛	13	9.1	21⅝	22	Texas Corp [2]	5,100	23	21⅝	22	— 1
55⅛	29⅝	8.8	34⅛	34⅛	Tex G Sulph [3]	3,600	34⅝	33⅝	34⅛	— ⅛
17⅝	7⅛	...	9⅝	9⅛	Texas Land Trust	1,600	10⅛	9⅝	9⅝	— ⅛
6⅛	2⅛	...	3⅛	4⅛	Tex&Pac C&O	100	3⅛	3⅛	3⅛	— ⅛
14⅝	5⅛	...	13	13⅛	Third Ave	200	13⅛	13	13⅛	— ⅛
8⅝	3⅛	...	3⅛	5⅛	Thomp Starrett	100	4	4	4	— ⅛
9	4	...	5⅛	5⅛	Tidewater A	800	5⅛	5⅛	5⅛	— ⅛
68	35	13.0	45	45⅛	Do pfd [6]	300	45⅛	45	45	— 1
12	5⅛	...	6⅛	7	Timken D A	100	7	7	7	— ⅛
59	32	8.1	37	38	Timken R B [3]	400	38	37	37⅛	— 1⅛
3⅝	1⅛	...	2⅛	2⅛	Tobacco Prod	300	2⅛	2⅛	2⅛	....
14	10⅛	7.3	10⅛	11	Do A [.80]	200	10⅛	10⅛	10⅛	— ⅛
18	6⅝	5.3	7⅝	7⅝	Trans-Amer [.40]	3,000	7⅝	7⅛	7⅛	— ⅛
11⅝	6⅝	...	9⅛	9⅝	Tri Cont Corp	1,000	9⅝	9	9⅝	+ ⅛
94⅛	82⅛	6.4	93⅛	93⅛	Do pfd [6]	2,000	93⅛	93⅛	93⅛	— ⅛
45⅝	28⅝	7.3	32⅛	33⅛	Trico Prod [2.50]	300	33⅛	33⅛	33⅛	— 1⅛
24	13	4.6	13⅛	13⅛	Truscon Steel [.60]	100	13⅛	13⅛	13⅛	— ⅛
					U					
75⅝	40	8.5	54⅛	57	Und Elliot [5]	200	55⅛	54⅛	54⅛	— 2⅛
13⅝	8⅛	...	10	11	Union Bag & Paper	600	10	9⅝	9⅝	— 1⅛
73	43⅛	5.0	51⅛	51⅛	Union Carb [2.60]	12,700	52⅝	50⅝	51⅛	....
28⅝	14	11.1	17⅛	17⅛	†Union Oil Cal [2]	300	18	17⅛	17⅛	— ⅛
205⅛	137	6.1	163	166	Union Pacific [10]	2,800	165⅛	162	165	+ 1
87	83⅝	4.7	84⅝	85⅛	Do pfd [4]	100	85⅝	85⅛	85⅛	— ⅛
25⅛	20	8.0	20⅛	21	Un Tank Car [1.60]	900	21	20⅛	21	+ ⅛
38⅝	20⅝	...	27	27⅛	Un Aircraft&Tr	33,100	28⅝	26⅝	27⅛	— ⅛
60⅝	46	5.2	57	57⅛	Do pfd [3]	700	58⅛	57⅛	57⅛	— ⅛
28⅝	13	...	15⅛	15⅛	Un Carbon	700	15⅝	15	15	— ⅛
7⅛	4	...	4⅛	4⅛	Un Cigar Strs	1,500	5	4⅛	4⅛	— ⅛
31⅛	16⅛	3.4	22	22⅛	United Corp [.75]	92,800	23⅝	22	22⅛	— ⅛
52⅛	44⅝	6.0	50⅝	50⅝	Do pfd [3]	2,200	50⅝	50	50⅝	+ ⅛
67⅝	48⅝	7.0	56⅛	57⅛	Un Fruit [4]	1,400	58	56⅛	57	+ ⅛
37⅝	25⅝	4.1	29⅛	29⅛	Un Gas&I [1.20]	7,800	30	28⅝	29⅛	— ⅛
105⅝	98	4.8	104⅛	104⅛	Do pfd [5]	100	104⅛	104⅛	104⅛	....
31⅝	21	10.0	19⅛	21⅛	Un Piece D W [2]	1,000	21	20	20	— 2
30⅛	16⅝	...	18⅛	19	U S Freight	600	18⅝	18⅛	18⅛	— 1
50	33	4.0	37⅝	38	U S Gypsum [1.60]	100	37⅝	37⅝	37⅝	— 1⅛
12⅛	5⅛	...	11	11⅛	U S Hoffman	100	11⅛	11⅛	11⅛	....
77⅛	24⅛	...	29	30	U S Ind Alcohol	3,400	30	28⅝	29⅝	+ ⅛
10⅝	3⅝	...	7⅛	8	U S Leather	100	8	8	8	— ⅛
15⅝	7	...	11⅛	13	Do A	400	12⅛	11⅛	11⅛	— 1⅛
37⅝	20	8.3	23⅛	24	U S Pipe&F [2]	500	24⅛	23⅛	23⅛	— ⅛
36⅝	13⅛	13.3	15⅛	15⅛	U S Realty [2]	2,500	16⅛	15⅛	15⅛	— 1⅛
20⅝	10⅛	...	14⅛	14⅛	U S Rubber	2,000	14⅛	14	14⅛	— ⅛
36⅝	17⅛	...	24⅛	26	Do 1st pfd	1,200	25⅛	24⅛	25	— ⅛
25⅛	13⅛	6.3	16	16⅛	U S Smelting [1]	600	16⅛	16⅛	16⅛	— ⅛
152⅝	83⅛	7.4	96⅝	96⅝	U S Steel [7]	169,300	98⅝	94⅝	96⅛	— 2⅛
150	136⅛	5.0	141⅛	141⅝	Do pfd [7]	800	141⅝	141⅛	141⅛	— ⅛
71⅛	60⅛	6.3	67	71	U S Tobacco [4.40]	100	69⅛	69⅛	69⅛	— ⅛
9⅝	3⅝	...	4⅝	5	Unit Stores A	1,100	5	4⅛	5	— ⅛
52	35	6.3	37⅝	42	Do pfd [2.50]	100	40⅛	40⅛	40⅛	— 6
41⅛	28	8.8	33⅝	34⅛	Univ Leaf Tob [3]	100	34⅛	34⅛	34⅛	— ⅛
31	14⅛	8.7	23⅛	23⅛	Util P&L A [2]	6,800	23⅝	23	23⅛	— ⅛
					V					
2	⅛	...	⅛	⅛	Vadsco Sales	1,100	⅛	⅛	⅛	....
76⅝	23⅛	...	31⅛	32	Vanadium	33,800	33⅝	30⅛	31⅛	— ⅛
60	22⅛	...	43	54	Van Raalte 1st pfd	10	45	45	45	+ 5
3⅛	1	...	1⅛	1⅛	Virg Chem	100	1⅛	1⅛	1⅛	— ⅛
109	95⅛	5.7	105⅛	106	Virg El pfd [6]	10	105⅛	105⅛	105⅛	+ ⅛
71⅛	35⅛	8.5	47⅛	48⅛	Vulcan Det [4]	50	47⅛	47⅛	47⅛	....
					W					
51	19	...	23	28	Wabash pfd A	100	25	25	25	— 1
27⅝	21	6.3	24	24⅛	Waldorf Sys [1.50]	800	24⅛	24	24⅛	— ⅛
15	5	...	6⅛	6⅝	Walworth	200	6⅝	6⅛	6⅝	— ⅛
8⅛	3	...	3⅝	4⅛	Ward Baking B	100	4⅛	4⅛	4⅛	+ ⅛
20⅝	4⅛	...	7⅛	7⅛	Warner B P A	6,800	7⅝	7⅛	7⅛	— ⅛
46⅝	14⅛	9.1	22⅛	23⅛	Warren Bros [2]	1,000	23	22	22	— ⅛
32	22	8.7	22⅛	23	Warren Fdy [2]	100	22⅛	22⅛	22⅛	— ⅛
36⅝	17⅝	9.1	30	30⅛	Wesson Oil&S [3]	100	30⅛	30⅛	30⅛	— 1⅛
57⅛	51	7.1	56	56⅛	Do pfd [4]	100	56⅛	56⅛	56⅛	+ ⅛
103	92	6.3	96	96⅝	W Pa El 6% p [6]	20	96⅝	96⅝	96⅝	....
112	103	6.8	106	106⅛	Do 7% pfd [7]	50	106⅛	106	106⅛	+ 3⅛
120	114	5.8	118	118⅝	W Pa P 7% p [7]	20	118	117⅛	118	+ 1⅛
44⅛	17⅛	...	25⅝	27⅛	W Dairy A	100	25⅝	25⅝	25⅝	— 1⅛
12⅛	4⅛	...	7⅛	8	Do B	900	8	7⅝	7⅝	— ⅛
19⅝	9	...	12⅛	13	Wes Maryland	1,000	13⅛	12⅛	12⅛	+ ⅛
14⅝	4	...	9	10	Wes Pacific	300	9	9	9	— ⅛
31⅛	10⅛	...	16	19⅛	Do pfd	100	16⅛	16⅛	16⅛	....
150⅝	96⅝	7.1	113	114⅛	Wes Union [8]	1,900	116	112⅝	113	+ ⅛
36⅛	20	7.7	26	26⅛	Westghse Air B [2]	400	26⅝	26	26	— ⅛
107⅝	54⅛	6.1	67	67⅛	Westghse Elec [4]	37,200	68⅛	65⅝	67	— ⅛
119⅛	87⅛	4.2	95⅛	101	Do 1st pfd [4]	30	96	96	96	+ 1
40	18	8.7	23⅛	24⅛	Westvaco Chlor [2]	400	24⅛	23	23	— 1⅛
26⅛	15⅛	5.6	16⅛	18	White Motors [1]	200	18	18	18	....
8	3⅛	...	4⅛	4⅛	Willys-Overland	1,100	4⅛	4⅛	4⅛	— ⅛
56⅛	41⅛	15.2	45⅛	46	Do pfd [7]	100	46	46	46	....
72⅛	54⅛	3.6	67⅛	67⅛	Woolworth [2.40]	33,700	69⅛	66⅝	67⅛	— 1⅛
106⅝	37⅛	...	49⅛	50	Worth Pump	13,400	51⅝	47⅝	49⅝	— 1
80⅝	66⅝	5.6	71⅝	73	Wrigley [4]	500	72	71⅝	71⅝	— ⅛
					Y					
30	21	8.2	23⅛	25	Yale & Towne [2]	200	24	24	24	....
15⅛	5⅛	...	8⅛	8⅛	Yellow Truck	4,800	8⅝	8	8⅛	— ⅛
78	39⅛	4.1	45	50	Y'ngstown S&T [2]	400	50	49	49	— 3⅛
29	14⅛	15.5	18⅛	19	Young S&W [3]	200	18⅛	18⅛	18⅛	— ⅛
					Z					
14	11	8.0	12	12⅝	Zonite Prod [1]	600	12⅝	12	12	— ⅛

*Ex dividend. †Pays extra dividend. ‡Ex rights. §Dividend in stock. ¶Irregular dividend rate. **Dividend on accumulation. ††Pays stock dividend also. ‡‡New rate not announced.

Sales to 10:30 a. m., 400,000; to noon, 800,000; to 1:30 p. m., 1,300,000; to 2:10 p. m., 1,800,000. Total sales, 2,400,000.

STOCKS RECEDE AS BEARS OPEN ATTACKS AGAIN

[Continued from page 25, column 8.]

peared to take the form of scale down purchasing designed to hold the list against anything in the way of a drastic break threatened by the reaction in the face of yesterday's last hour bear onslaught, rather than an effort to sustain it in the face of persistent offerings.

The bears were evidently all set for some further destructive work at the opening and they started a selling barrage that looked rather foreboding for a time. Support began to appear in behalf of the pivotal shares before the raid had gone very far, however, and by mid-morning the whole list had firmed up. It looked as if the tables were about to be turned on operators for the decline and predictions were heard that a good rally might be expected before the day was over. Scattered shares did, in fact, turn toward higher levels, but most of the advances were for special reasons, and the constructive element seemed thoroughly content to hold the opposing forces at bay. And so well did they succeed that few declines of more than a point or two were to be found in the final price tables, with enough plus signs to save the day from being a total loss.

Copper Shares Slip.

Copper shares found the sledding about as difficult as any group, and the leading issues of this division gave way rather easily. Anaconda and Calumet and Hecla each lost about 2 points on the day, Kennecott gave up 1⅝, Cerro de Pasco, 1⅛, and American Smelting, 2⅛ points. Sales in some shares were fairly heavy. The new cut on the red metal served to chop the recent rise of one cent in price just half in two.

Railway shares made a better showing than they usually do when the tide is running against the market, some of yesterday's heavy sufferers of the group distinguishing themselves with little net gains on the day. New York Central rose more than a point against the popular trend, New Haven did about as well, and Atchison advanced fractionally. Illinois Central sloughed off another 2 points, however, and various other issues, including Norfolk and Western, Lackawanna, Erie, and Rock Island, found the selling too much for them. Predictions of a better showing in the weekly carloading figures when they are made public tomorrow helped sentiment in favor of the carriers to some extent.

General Motors Gains.

Motor issues had the advantage of the June sales figures of General Motors, showing the first increase in sales to consumers reported this year over the same month in the previous year, and fared better than most other groups. General Motors itself ruled strong all day, at one time being up more than a point. It closed at 37⅝, up nearly a half over last night's closing figure. Nash was also higher, while Studebaker and Packard held their own, with Chrysler, Hudson and Hupp ruling steady.

A further drop in steel operations did not help the shares of this industry to any noticeable extent. United States Steel gave up another 2⅛ points, closing at 96⅛.

American Can lost more than a point, but most of the other pivotals, like Consolidated Gas, General Electric, Standard Oil of New Jersey, and Johns-Manville, did fairly well.

NEW YORK BANK STOCKS

Quoted by Otis & Co.:

	Bid.	Ask.		Bid.	Ask.
Bk Amer.	45½	46½	Empire Tr.	47	48½
Bnkrs Tr.	91⅝	92⅝	Fifth Ave.	2000	2150
Bk NY&T.	515	525	First Natl.	3525	3575
Bklyn Tr.	420	430	Guar Tr.	450	453
Cent Hanov	221	224	Irving Tr.	31⅝	32¼
Chase Natl.	74	74¾	Manhtn Co.	73	73½
Chat Phen.	64⅝	65⅝	Mfrs Trust	43⅝	44
Chem Nat.	46	46⅝	Natl City	83⅝	84¼
Coml Natl.	252	262	Pub Natl.	49	51
Contl Bk.	20⅝	20⅞	Title Guar.	130	132
Corn Exch.	94⅝	96	U S Trust	2725	2800
County Tr.	34	36			

N. Y. CENTRAL'S ANNUAL REPORT REFLECTS SLUMP

New York, July 8.—(AP)—The general recession in business, which began late in 1929 and continued through 1930, is reflected in the heavy decrease in freight and passenger traffic revenues of the New York Central railroad, P. E. Crowley, president, said in the pamphlet report for 1930 released today.

Operating revenues of the road declined $111,090,275 from 1929 to a total of $478,918,347 for 1930.

Mr. Crowley pointed out that there was a decrease of 26.16 per cent in revenue freight, and the decrease in revenues from freight amounted to $74,803,799. Decreases in tonnage were general throughout the list, he said, there having been only a few increases, and these of relatively minor importance.

Among the commodities in which major decreases took place and the accompanying decline in revenue were automobiles and auto trucks, tires, accessories, $12,890,802; bituminous coal, $11,179,215; iron and steel, rated 5th class, n. o. s., $6,221,327; lumber, shingles, and lath, $3,897,755; products of mines, $1,914,633; iron ore, $1,298,661; gravel, sand, and crushed stone, $1,947,654; machinery and boilers, $1,028,970; scrap iron and scrap steel, $1,028,693.

The number of revenue passengers carried showed a decrease of 6,264,077 from 1929 to a total of 72,951,015 for 1930.

Net income for 1930, as previously reported, was $35,951,791, equal to $7.21 a share, compared with $77,428,583, or $16.70 a share, in 1929. For the purpose of comparison on an annual basis, the figures for the leased lines as of Feb. 1, 1930, were included for the entire year 1930 in making up the income account and in statements of tonnage and traffic.

CATTLE HIDE IMPORTS.

Imports of cattle hides during May aggregated 93,000 compared with 33,000 in April, the New York hide exchange reports. Total imports for the first five months this year were 218,000, compared with 1,957,000 for the corresponding period of 1930.

CHICAGO BANK STOCKS

Quoted by F. M. Zeiler & Co.

STATE BANKS.

	Bid.	Ask.		Bid.	Ask.
Aetna State	150	170	Mayfair State	110	125
Bel Sh T&S	80	90	Mercantile Tr.	240	260
Beverley S S	160	170	Merch B&T Co.	180	190
Boul B B ofC	240	250	Metropolitn S	170	190
Bdwy T & S	100	110	Mid-Cit T&S	180	190
Cent Mfg Dis	225	275	Morgan PT&S	150	170
Cent Tr Co.	159	164	N Ave State	200	225
Chatham T&S	115	125	N Trust Co	450	460
Chgo B C&S	0p 40	42	Oak Park Tr.	175	200
Chicago City	240	250	Peo T & Sav.	280	290
Cit S B Chi.	175	200	Per L&S new	175	180
Comml T&S	100	110	Phillip State	120	130
Cont Ill B&T	317	320	Pinkert State	150	160
Cottage G St	90	110	Pion T&S Bk	195	205
Depositors St	130	140	Prud State S	150	160
Devon Trust	100	110	Pullman T&S	120	130
Division St	125	135	Reli B&T Co.	170	180
Drexel State	175	190	Roseland St	200	265
Drov T & S	540	560	Security	300	325
Empire Trust	90	100	63d & Halstd	140	150
Equitable Tr	60	70	S Chicago Sv	185	200
Evanstn T&S	160	170	S Shore State	100	110
Halsted St St	240	260	S W Tr&Sav.	60	100
Hamilton St	...	90	SB&TCo Evan	325	350
Harris T & S	435	445	Stockm T&S	170	180
Howard T&S	75	85	Suburb T&S	155	165
I C B & Trust	60	70	Un Bk of Chi	115	118
Immigrant St	70	80	Un SBof S C	190	200
Kaspar Am St	130	140	Universal St	195	200
Kaufmn State	125	145	University St	170	175
Kimb T & S	150	175	Upper AveSB	138	145
Lake S T & S	250	275	Uptown State	175	200
Lake V Trust	490	500	West Ir S B	70	90
Lib T & Sav	200	210	WestS T & S	200	225
Logan Sq S&S	140	160	West T F St	90	100
Madisn &KTS	145	155	Wiersema St	165	175
Marquette PS	150	175	Woodln T&S	200	225

NATIONAL BANKS.

	Bid.	Ask.		Bid.	Ask.
Bowm Nat	100	110	NB of R $20p	23¾	24
Calumet Nat	100	105	Nat B of W	200	225
City N [Ev] n $20 par	59	62	National Bld	150	160
Drovers Nat	250	275	Ogdn NB $20p	12	15
First National	444	447	Rav National	100	110
First Nat Cic	190	210	Rog Pk Nat	220	250
First Na Eng	500	520	Stk Y Nat n $20 par	38	40
Hyde Pk Ken	130	140	Straus N Bk	153	160
Jack Pk Nat	110	125	Term N $20p	24	26
Jeff P N $20p	40	50	W S Atlas N $20 par	18	20
Lawn N $10p	80	85			
Mutual Nat	225	250			

SUGAR.

NEW YORK, July 8.—(AP)—SUGAR, raw, was quiet today and prices were unchanged. Refiners showed interest at 3.42c, while holders were asking 3.45c.

In a quiet session, futures were a little easier owing to the inactivity in the spot market and the poor London cables. Final prices were net unchanged for the spot month and 1 to 2 points lower for later deliveries. Sales were only 6,500 tons. Prices follow:

	Open.	High.	Low.	Close.	Prev close.
July	1.30	1.30	1.29	1.30	1.30
September	1.35	1.35	1.34	1.34	1.35
December	1.42	1.42	1.41	1.42	1.43
January	1.43	1.43	1.42	1.43	1.44
March	1.47	1.47	1.47	1.47	1.48
May	1.53	1.53	1.53	1.53	1.54

The withdrawal demand for refined was again of fair proportions, but no new business was reported. Prices were unchanged at 4.65c for fine granulated.

PRICE OF FLOUR DROPS 50 TO 60 CENTS A BARREL

Flour prices have dropped 50 to 60 cents a barrel inside of thirty days, most of it being since last Monday. The decline is due to the break in wheat to the lowest since 1895 to nearly 50 cents per bushel.

Winter wheat flours have declined more sharply than the spring wheats as the market for winter wheat in the southwest has been on the downgrade, owing to a rush on the part of farmers to sell their new crop.

Family brands of winter wheat flour in car lots are quoted at $5.00, while fancy brands of cake flour were $8.00 a barrel. The retail price is 75 cents above car lots.

CHAIN GROUPS ADVANCE RETAIL CIGARET PRICES

New York, July 8.—(AP)—Schulte Retail Stores corporation and United States Stores Company of America have advanced the retail price of popular brands of cigarets, effective July 13.

The new prices will be 14 cents a package of 20 cigarets; two packages for 27 cents; 33 cents for a tin of 50, and $1.32 a carton. Similar increases were announced last week by the Great Atlantic and Pacific Tea company. The increases are the result of the recent advance in the wholesale prices.

Hot Weather Seen Boon to Frigidaire Corp. Sales

Hot weather has stimulated business for Frigidaire corporation, it was reported yesterday. This company's July production of household electric refrigerators has been set at 32 per cent above that of July, 1930. June production was 30 per cent above that of the same month last year.

BOOSTS OUTPUT.

For the week ended June 27, Associated Gas and Electric system reports electric output of 63,263,099 units, an increase of 7,876,151 units over the same week of 1930, or 14.2 per cent.

News and Gossip of Stock Marts

Trusts Selling Factor.

Not a few observers leaned to the opinion that the investment trusts are a substantial factor on the selling side at the present time. It was contended that these trading corporations undoubtedly did considerable "window dressing" through the latter part of June, taking advantage of the market situation at that time to bolster up their second quarter statements and likewise their portfolio position in that connection. The bear element unquestionably has resumed active operations, with the stock exchange restrictions now less stringent and the market having been giving evidence of a weak technical position over the last week or more. But much of the selling is ascribed to the desire of trusts to put themselves in strong liquid shape in order to be able to take advantage of opportunities which may arise for the acquisition of shares of corporations having bright prospects.

Rails Fairly Steady.

Railway shares were comparatively steady, suffering only minor setbacks by contrast with most other groups, though the reason was not divulged. Perhaps the "very substantial progress" reported made at yesterday's meeting of eastern rail heads on their consolidation program was a sustaining influence for the carrier shares of the roads involved.

Central Republic Company Organized in Bank Merger

Organization of the Central Republic company with a nominal capital of ten no par shares was announced yesterday, marking the first step in the projected merger of the Central-Illinois company and the National Republic company. These two companies are the investment affiliates of the Central Trust company and the National Bank of the Republic and their consolidation is a by-product of the merger of the two banks. The personnel of the Central Republic company will be announced within the next few days.

MORE THAN 12,000 RETAIL BUYERS TO ARRIVE HERE

More than 12,000 retail buyers from all over the central west and Canada have started their semi-annual trek to Chicago for the eight big midsummer market events scheduled for this month and early in August.

According to the July issue of Chicago National Market, the trade stimulation magazine published by the Chicago Association of Commerce in behalf of the city's wholesale interests, the twentieth semi-annual meeting and style show of the Interstate Merchants' council, to be staged at the Palmer house, Aug. 3 to 8, will bring in more than 3,500 visiting business men and women. The Interstate Merchants' council, organized and maintained by the Association of Commerce as a point of contact with non-Chicago retailers, and including membership in 44 states and Canada, will have as the principal speakers at its meetings Arthur Davis, president of the Davis company, Chicago, and Amos Parrish, fashion expert of New York City.

Chicago Curb Lists Stock of Midwestern Food Corp.

The Chicago curb exchange has admitted to listing 65,000 shares of no par common stock of Midwestern Food Products corporation. Also listed were additional amounts as follows: 250,000 Representative Trust shares, 50,000 All-America Investors corporation; 144,000 Trustee Standard Investment shares, Series "C"; 162,000 Trustee Standard Investment shares, Series "D"; 41,000 Universal Trust shares; 500,220 Corporate Trust shares; 135,000 Nation-Wide Securities company, Series "B"; and 330,000 United States Electric Light and Power Shares, Inc., Series "B."

WOOL.

LONDON, July 8.—(AP)—At the wool auction sales today, 8,462 bales were offered of which 6,871 were sold. A good selection was offered and met with spirited competition at firmer rates. The bulk of the offerings were secured by the home trade, with prices generally in the seller's favor.

WHEAT GAINS IN EARLY TRADING; RECEDES LATER

July and September Touch New Low for Season.

BY CHARLES MICHAELS.

Wheat made a feeble attempt to advance to a higher level in the early trading yesterday, and at the top showed around ⅛c above the finish of the previous day, only to reverse its action later and drop 1@1⅛c from the top, with the July and September selling at a new low for the season and since 1896, with the near future showing the most weakness, touching 54⅝c, while September sold at 55¼@55⅝c. Weakness in the stock and cotton markets had some effect on local sentiment, although the latter remains generally bearish, and few operators can see anything in either the domestic or world situation to bring about a sustained upturn in prices.

In addition to the weakness in the stock and cotton markets there was hedging pressure against the movement of new winter wheat in the southwest, as well as reports of some improvement in the crop outlook in the Canadian northwest. A local operator was credited with buying September wheat and selling September corn to close spreads, which helped the former delivery at times, but the close was about the bottom, with net losses of ¼@1c, July finishing at 54⅝@54¾c, September 55⅝c, and December 59⅝@59¾c.

Expect Record Low Prices.

Grain traders who have made a careful analysis of the wheat situation expressed the belief that some time during the crop year prices will drop below the low figures made in 1894, when the July delivery was sold at 50⅝c, while in January, 1895, contract grades of cash wheat sold at 49⅝c. In 1852 cash wheat in Chicago sold below 40c. The dominating influences, as the trade sees it, are economic conditions and superabundance of supplies, even though the department of agriculture estimates that the world's stock for the 1931-'32 season may be 200,000,000 bu or more below the total of the previous year.

Kansas City July wheat joined in the procession of lower grain markets by selling off 1⅛c and closed at 45c, a new low for the season, but Minneapolis was strong and ⅜c higher at 61⅛c. Winnipeg showed more strength than Chicago and finished unchanged, with the July at 60⅛c, houses with season connections buying on scale orders in that market. Liverpool finished ⅛d higher to ¼d lower, with July at 59⅞c.

The amount of export business passing in wheat was reported as very small in comparison with the expected 600,000,000 bu or more available from North America this season, the aggregate for the day, largely Manitobas, being around 400,000 bu. Reports from Illinois points claimed that farmers expected to use more or less wheat for feed this season owing to the low price.

Corn Reacts from Bulge.

Corn futures were higher early, with short covering in the July which lifted that delivery to a new high on the present movement, but selling against offers and the weakness in wheat and stocks caused a reaction of 1⅛@2c from the top, with the September leading, and the finish was unchanged to ⅛c lower, with the July closing at 59⅝@60c, September 54@54¼c, and December 48@48⅛c, the July-September difference being nearly 6c at the least, the widest so far.

Oats showed independent strength, due to buying by cash and commission houses, and closed unchanged to ⅛c higher, with July 27c, September 27⅝@27¾c, and December 30⅝@30¾c. There was a moderate export business under way in Canadian barley. Rye was ¼@½c lower with wheat, the July finishing at 35⅛c, September 38c, and December 42c.

BUSINESS PERSONALS

Max Epstein, chairman of the board of General American Tank Car corporation and affiliated companies, has been elected a director of Manhattan-Dearborn corporation of Chicago. The election of Mr. Epstein, according to Lawrence Stern, president of the company, is to fill an existing vacancy in the directorate.

Addison W. Warner has been elected to membership in the Chicago curb exchange, and will become an active floor trader. Prior to establishing his own firm Mr. Warner was associated with Kissell, Kinnicutt & Co.

A. W. Porter & Co. has been organized and specialize in wholesale distribution of securities. A. W. Porter is president.

Frank A. Cuddihy has been appointed director of markets and media of the Chicago office of Lord & Thomas and Logan.

METALS.

NEW YORK, July 8.—(AP)—STEEL—Unchanged. COPPER—Easy; electrolytic, spot and future, 8@8⅛c. IRON—Quiet and unchanged. TIN—Weak; spot and nearby, $25.37; future, $25.87. LEAD—Steady; spot New York, 4.40c; East St. Louis, 4.22c. ZINC—Easier; East St. Louis, spot and future, 3.90@3.95c. ANTIMONY—Sust, 6.95@7.00c.

LONDON, July 8.—(AP)—COPPER—Standard, spot, £35 2s 6d; future, £35 15s. Electrolytic, spot, £38 10s; future, £40. TIN—Spot, £113 7s 6d; future, £115 7s 6d. LEAD—Spot, £12 17s 6d; future, £13 5s. ZINC—Spot, £12 5s; future, £12 17s 6d.

COTTONSEED OIL.

NEW YORK, July 8.—(AP)—COTTONSEED OIL, bleachable, was quiet and irregular today, nearby positions holding relatively steady while late months were lower on the bearish government cotton report showing a smaller acreage decrease than expected. Offerings of July were light and refineries were credited with covering in October. Prime crude nominal. Bleachable spot closed 7.00c, July 7.11c, Sept. 6.90c, Oct. 6.70c, Dec. 6.55c, Jan. 6.61c. There were no sales in prime summer yellow contracts, with closing prices as follows: Spot 8.00c, July 7.00c, Sept. 6.90c, Oct. 6.60c, Dec. 6.40c, Jan. 6.60c.

AMERICAN CAN COMPANY

Common Stock

A quarterly dividend of one dollar per share has been declared on the Common Stock of this Company, payable August 15th, 1931, to Stockholders of record at the close of business July 31st, 1931. Transfer books will remain open. Checks mailed.

R. A. BURGER, Secretary.

CASH-GRAIN NEWS

There was a fair business under way in hard winter and Manitoba wheats yesterday, with sales in all positions finally estimated at 400,000 bu or more. No. 1 hard winter wheat at the gulf was quoted at ⅛@1c under Chicago September, depending on date of loading.

Chicago handlers sold 7,000 bu wheat, 22,000 bu corn, 40,000 bu oats, and 3,000 bu rye to the domestic trade, with 100,000 bu wheat sold to go to store. Purchases to arrive aggregated 50,000 bu wheat for quick shipment, 42,000 bu corn, and 6,000 bu oats. Deliveries on July contracts were 112,000 bu corn, 4,000 bu oats, and 13,000 bu rye.

Offerings of cash wheat in the local sample market were somewhat larger, with the basis showing little change. No. 1 hard sold at July price, with No. 2 red at ⅝c over and No. 2 hard at ¼@⅛c under the future. At Kansas City the basis was unchanged, ordinary No. 1 hard selling at 1⅛@2c under the September.

Demand for cash corn was somewhat less active and sales showed a decline of ⅛c as compared with the July. No. 1 mixed was ¼@⅛c over and No. 2 mixed July price to ⅛c over, while No. 1 and No. 2 yellow brought ⅝c over; No. 1 white, 1⅛c over, and No. 2 white, 1⅛c over July, with No. 3 mixed, ¼@⅛c under; yellow, July price to ⅛c over, and white, 1c over July.

Cash oats sold fair, with the basis steady at ⅝c over September for No. 2 white and September to ½c under for No. 3 white.

Official receipts of grain at Chicago Wednesday: Wheat, 94 cars; corn, 79 cars; oats, 5 cars; rye, 1 car.

Range of cash grain prices in leading markets follow:

WHEAT.

	Chicago.	Kansas City.	St. Louis.
No 1 red	....	47½@48½	54 @54½
No 2 red	56½	47 @48	53 @53½
No 3 red	....	....	53
No 1 hd	56	46 @60	54 @55
No 2 hd	55¼@55½	45½@59	....
No 3 hd	....	45 @58	....
No 4 hd	....	44½@56	....
	Chicago.	Winnipeg.	Minneapolis.
No 1 nor	....	60¼	66⅛@69⅞
No 2 nor	....	57¼	64⅛@66⅞
No 3 nor	....	52¼	
No 1 d n	....	....	67⅛@70⅞
		Toledo.	Omaha.
No 2 red	....	60 @61	....
No 1 hd	....	....	46

CORN.

	Chicago.	Kansas City.	St. Louis.
No 2 mx	....	52½@53½	....
No 3 mx	61¼	51 @52	....
No 4 mx	....	49 @50	....
No 1 yel	61½@61¾	....	62
No 2 yel	61 @61¾	55 @56½	62
No 3 yel	60½@60¾	54 @55	....
No 4 yel	60 @60½	52½@53½	....
No 6 yel	58	....	....
No 2 wh	62	56½@57½	....
No 3 wh	....	55½@56	....
No 4 wh	....	53½@54½	....
	Milwaukee.	Omaha.	Peoria.
No 2 mx	....	53	....
No 1 yel	....	....	59
No 2 yel	....	54½	59
No 6 yel	....	50½@51	....
No 2 wh	....	55½	....
No 3 wh	....	55	....
	Minneapolis.	Buffalo.	Toledo.
No 2 yel	59 @60	....	64 @65
No 3 yel	57 @58	....	....
No 2 mx	53 @54	....	....

OATS.

	Chicago.	Kansas City.	St. Louis.
No 2 wh	28½	29 @29½	29½
No 3 wh	28	28 @28½	....
No 4 wh	27½	....	....
	Milwaukee.	Omaha.	Minneapolis.
No 2 wh	....	....	25½@26
No 3 wh	....	....	25 @25½
No 4 wh	....	....	23 @24½
	Buffalo.	Toledo.	Peoria.
No 3 wh	....	31 @32	27¼@28

RYE, BARLEY, AND FLAX.

	Rye.	Barley.	Flax.
Chicago	....	38 @53	1.67½
Milwau	....	48	....
Minneap	35⅛@38⅛	31 @46	1.62½@67½
Duluth	35⅛@36⅛	31½@34½	1.67⅛@71⅛

CLOVER AND TIMOTHY.

	Cash.	October.
Clover—Chicago, per 100 lbs	13.50@20.00	......
Toledo, per 60 lbs	13.50@13.75	13.75
Timothy—Chicago, per 100 lbs	5.00@5.50	......

BUTTER AND EGGS EASY

Butter market on the Chicago Mercantile exchange reacted contrary to statistical reports which were favorable. Selling credited to recent holders, cause a decline of ⅝c from the previous day. There was some support from shorts and from dealers that felt that the ultimate outlook did not warrant the present weakness. The twenty-six market storage report showed somewhat bullish egg figures, but the market opened ½c below the previous day and closed ⅝c lower. There was light pressure on the potato market, and prices were steady to 1c higher, the latter on round whites. Sales—Butter, 62 cars; eggs, 81 cars; potatoes, 10 cars. Deliveries—1 car butter. Prices follow:

BUTTER.

	Open.	High.	Low.	Close.	Prev. close.
Stor. standards—November	25½	25½	25⅜	25⅜	26
Fresh standards—July	23¼	23¼	23¼	23¼	24
August	23½	23½	23½	23½	24

EGGS.

	Open.	High.	Low.	Close.	Prev. close.
Refg. standards—November	23	23	22¾	22¾	23¼

POTATOES.

	Open.	High.	Low.	Close.	Prev. close.
Idaho russet—October	1.46	1.46	1.46	1.46	1.46
Round whites—October	97	97	97	97	96
Maine green mts.—October	1.08	1.08	1.08	1.08	1.08

HIDE FUTURES

Prices of hide futures on the New York Hide exchange declined yesterday 20 to 30 points lower. Total sales, 960,000 lbs. Prices follow:

	High.	Low.	Close.	Prev. close.
September	12.00	11.90	11.85	12.00
December	13.35	13.00	13.00	13.35
March	14.20	14.15	14.00	14.25

NOTICE OF REDEMPTION
COMMONWEALTH EDISON COMPANY
FIRST MORTGAGE GOLD BONDS

To the Holders and Registered Owners of First Mortgage Gold Bonds of Commonwealth Edison Company:

Notice is hereby given to the Holders and registered Owners of all issued and outstanding First Mortgage Gold Bonds, due June 1, 1943, of Commonwealth Edison Company (successor by consolidation to Commonwealth Electric Company), issued under the Mortgage of said Commonwealth Electric Company to The Northern Trust Company, as Trustee, dated June 1, 1898 (which has since been adopted by and is now the mortgage of said Commonwealth Edison Company), that said Commonwealth Edison Company intends to redeem and will redeem on September 1, 1931, all said bonds outstanding and subject to redemption at that time. The bonds so to be redeemed will be such of said bonds numbered 8001 to 59,774, both inclusive, aggregating $51,774,000 in principal amount, as shall be outstanding on September 1, 1931. Upon presentation and surrender of said bonds for redemption on said redemption date at The Northern Trust Company, La Salle and Monroe Streets, Chicago, Illinois, together with the interest coupons due September 1, 1931, and all subsequent interest coupons, and, in the case of bonds registered as to principal, accompanied by duly executed transfer powers, there will be paid in cash for each bond so presented a sum equal to its principal and all interest due upon it at the date of such redemption, together with a premium of 10% upon the principal. In case there shall not be presented with any bond its interest coupon due September 1, 1931, the principal and premium of such bond will be paid upon the presentation of such bond, together with all interest coupons subsequent to the interest coupon due September 1, 1931, and the interest evidenced by the interest coupon due September 1, 1931, will be paid upon presentation thereof. This notice is given pursuant to the redemption provisions set forth in the endorsement upon the back of each of said bonds.

COMMONWEALTH EDISON COMPANY,
By Edward J. Doyle,
President

Dated July 9, 1931.

COTTON OFF $2 A BALE

Cotton prices dropped practically $2.50 a bale at the extreme low point yesterday as compared with Tuesday's close, due to a combination of bearish influences, which left the market comparatively bare of support with increased pressure from sellers. The close was at a small rally from the extreme low level, with net losses on futures in Chicago of 41@46 points, or more than $2.00 a bale, while New York lost 42@44 points on the active futures; New Orleans dropped 42@44 points net on futures and 45 points on spots to 9.35c, with New York spots off 40 points to 9.55c, while Galveston was 9.55c and Houston 9.35c. Liverpool closed 20@21 points net lower, with spot sales 2,000 bales American.

Depressing influences were the break in stocks, grain, and the government report giving the acreage 41,491,000 acres, a decrease of 4,587,000 acres, or 10 per cent from last year, making the area planted larger than expected. In addition, there were reports from Berlin of serious complications there. Buying appeared to come from shorts who were taking profits, while selling was scattered and seemed to emanate from various sources.

The largest reduction in acres is said to be in the eastern states and Oklahoma, while in Texas a cut of only 8 per cent was estimated.

On the break trade buying was strikingly in evidence. The weekly government weather report was not as favorable as expected, but apparently had little effect. The impression prevailed at the close that prices may go some lower. Prices follow:

CHICAGO MARKET.

	High.	Low.	Close.	Prev. close.	Last year.
July	.....	.....	9.45	9.91	12.45
October	10.19	9.71	9.80	10.21	12.90
December	10.43	9.93	10.02	10.45	13.05
January	10.52	10.05	10.12	10.55	13.14
March	10.66	10.28	10.32	10.78	......
May	10.85	10.49	10.49	11.05	......

NEW YORK MARKET.

	High.	Low.	Close.	Prev. close.	Last year.
July	9.72	9.30	9.39	9.76	13.11
October	10.10	9.60	9.72	10.13	13.05
December	10.33	9.82	9.95	10.37	13.16
January	10.44	9.94	10.05	10.48	13.21
March	10.61	10.11	10.23	10.67	13.17
May	10.80	10.27	10.43	10.86	13.35

NEW ORLEANS MARKET.

	High.	Low.	Close.	Prev. close.	Last year
July	9.75	9.31	9.34	9.77	12.56
October	10.11	9.60	9.69	10.12	12.82
December	10.33	9.82	9.91	10.35	12.96
January	10.43	9.95	10.01	10.46	13.01
March	10.60	10.13	10.22	10.66	13.22
May	10.77	10.36	10.40	10.83	13.32

LARD DROPS 10 CENTS

Weakness in grains, stocks and cotton more than offset an advance of 10c to 25c in hogs yesterday. With only a little selling pressure lard futures closed 10c lower. Liverpool lard was unchanged and export clearances from the seaboard was 168,350 lbs. Trading in bellies for future delivery was inactive and prices were 2½c to 10c lower. Cash trade in meats was fair. Choice pork tenderloins were higher, with lighter offerings. Prices follow:

Clear Bellies.

	High.	Low.	Close July 8, 1931.	July 7, 1931.	July 9, 1930.
July	8.15	8.15	8.15	8.25	13.95
Sept.	.....	.....	8.37	8.40	12.90
Lard.					
July	8.12	8.10	8.12	8.22	9.57
Sept.	8.25	8.07	8.15	8.22	9.62
Oct.	8.22	8.05	8.12	8.23	9.65
Dec.	7.55	7.50	7.55	7.70	9.10

HAY HOLDS FIRM

Arrivals so far this week have been extremely light with the midweek run consisting of only 5 cars; two of which were new crop hay. Off grades of everything are slow sale but as has been the case for the last week or ten days, the choice is meeting a ready outlet with new crop hay quoted at a discount of around $2.00 under the old crop offerings.

U. S. grades—	No. 1.	No. 2.	No. 3.
Timothy	$18@19	$16@18	$14@15
Tim, lt clov mix	18@19	16@17	13@15
Tim, med clov mix	17@18	15@17	13@14
Clov, lt tim mix	16@17	14@15	11@12
Clover	16@17	14@15	11@12
Tim, lt grass mix	16@17	14@15	13@14
Tim, hvy grass mix	15@16	12@14	11@12
Alfalfa, new crop	16@18	13@15	11@13
Sample grade	$7@10	.....	.....

STRAW—Wheat or oat, $7.50@9.00; rye, $9.00@10.50.

COFFEE.

NEW YORK, July 8.—(AP)—COFFEE—Futures were lower today under local and New Orleans selling prompted by a decline in cost and freight offers for future shipment from Brazil and in sympathy with the general downward movement in other commodities and the stock market. No. 7 contracts closed 4 to 12 net lower. Sales, 11,000. Santos contracts closed 2 to 16 lower. Sales, 24,000. Closing quotations: Santos contracts—July 9.00c, Sept. 9.11c, Dec. 9.27c, Mar. 9.37c, May 9.45c. No 7 prices follow:

	Open.	High.	Low.	Close.	Prev. close.
July	5.95	5.95	5.95	5.95	5.99
September	6.15	6.20	6.10	6.10	6.18
December	6.40	6.44	6.31	6.31	6.43
March	6.47	6.47	6.43	6.43	6.53
May	6.57	6.57	6.52	6.52	6.61

Spot coffee quiet. Rio 7s, 6⅜@6½c; Santos 4s, 9½@9½c. Brazilian port receipts, 48,000. Jundiahy, 19,000 bags.

PRODUCE MARKETS

There was a general advance in prices of live poultry yesterday. General run of live hens were ½c higher, with Leghorn hens, spring chickens of all weights, and old geese 1c higher, while Plymouth Rock spring chickens were 2c higher, old ducks 1@3c higher, spring ducks 3@4c higher, and spring geese 2c higher. Receipts, 3 cars and 45 trucks. Potatoes in fair demand, with prices steady. Sacked stock sells at a wide range of prices, due to varying quality. Receipts, 45 cars, with 151 cars on team track. Butter was steady to ½c lower. Receipts, 10,328 tubs. Fresh eggs steady to ¼c lower. Receipts, 10,776 cases.

WHOLESALE CREAMERY BUTTER PRICES

	Chicago Whole milk.	Chicago Centralized.	New York.	Boston.	Philadelphia.
93 score	24½	....	26	.....	27
92 score	23½	....	25	25½	26
91 score	23	....	24¼	25¼	25
90 score	22	23¼	24	25	23½
89 score	21½	22¼	23¼	24	22
88 score	21	21	22¼	23¼	21½
87 score	20	....	21½	22½	21
86 score	19¼	....	....	23	....

BUTTER PRICES TO CHICAGO RETAILERS

Score—	Tubs.	Prints.	Cartons.
Best [92-93]	26½-27¼	27¼-28½	28¼-29¼
Good [89-91]	24 -25	25¼-26¼	26 -27

WHOLESALE CHEESE PRICES.

	Chicago.	Boston.	New York.	Philadelphia.
Flats	....	....	13 -15	....
Twins	12¾-13	14½-15½	....	....
S.Dais	13½-13¾	15 -15½	14¼-14¾	14¼-14½
D.Dais	13¼-13¾	....	....	....
Y. Am.	....	15 -15½	14½-15	....
Lghns	....	....	....	14¼-14½
Sq pts	13¼-13½	....	....	....

LIVE POULTRY—WHOLESALE.

Turkeys	15@18c	Old roosters	12c
Leghorns	14c	Ducks, spring	13@16c
Hens	18½c	Geese, spring	12c
Broilers, 2@3 lbs	29c		

FRESH EGGS.

Extra firsts	18c
Fresh graded firsts	16½c
Current receipts	14½c
Dirties	12¾c

Extra special, candled for the retail trade, 7@8c over extra firsts.

VEAL CARCASSES.

70@80 lbs	8@9c	90@110 lbs	9@11c
50@60 lbs	7c	110@120 lbs	12c

WHOLESALE DRESSED BEEF.

	Yearlings.	No. 1.	No. 2.	No. 3.
Ribs	16	15	15	10
Loins	26	29	25	14½
Rounds	19	15½	15	11½
Chucks	11	9	8½	6½
Plates	8	6½	6	3½

POTATOES.

New southern, 100 lbs	$1.50@2.25
Do, brls	2.65@2.90

FRUITS.

Apples, bu	$1.00@1.50
Blackberries, 24 pints	1.00@1.75
Black raspberries, 24 pints	1.00@1.75
Cherries, 16 quarts	1.25@1.50
Currants, 24 quarts	2.50@3.00
Gooseberries, 24 quarts	1.50@1.75
Lemons, box	7.25@8.50
Oranges, box	4.00@6.50
Peaches, half bu basket	.50@2.00
Red raspberries, 24 pints	1.50@2.25
Strawberries, 16 quarts	.75@2.25

VEGETABLES.

Asparagus, home grown, box	$1.00@1.25
Beets, home grown, bunch	.01@ .01½
Cabbage, crate	1.00@1.75
Carrots, bunch	.02
Cauliflower, box	.50
Celery, Michigan, box	.75@1.15
Cucumbers, bu	.75@1.25
Lettuce, head, crate	2.50@4.50
Peppers, crate	1.00@1.50
Radishes, bunch	.02@ .03
String beans, hamper	.75@2.00
Sweet corn, bu	1.00@2.00
Tomatoes, flats	.50@ .85

OPEN GRAIN TRADES

Open interest in grain futures on the Chicago Board of Trade follow, last three ciphers omitted:

	July.	Sept.	Dec.	Total.
WHEAT.				
Tuesday	16,992	41,983	25,941	84,916
Monday	17,275	41,714	25,426	84,415
Week ago	17,711	39,491	21,463	78,665
CORN.				
Tuesday	11,084	14,881	10,757	36,722
Monday	11,774	15,005	10,676	37,455
Week ago	14,701	15,053	10,504	40,258
OATS.				
Tuesday	914	6,246	6,730	13,890
Monday	942	6,284	6,436	13,662
Week ago	1,364	6,478	6,799	14,641
RYE.				
Tuesday	335	6,023	1,885	8,243
Monday	362	6,052	1,874	8,288
Week ago	2,021	5,693	1,654	9,368

Purchases of grain futures on the Chicago Board of Trade follow, last three ciphers omitted:

	Tuesday.	Wk. ago.	Last yr.
Wheat	18,513	32,424	63,616
Corn	7,730	15,735	13,868
Oats	784	3,549	1,580
Rye	370	1,812	1,381
Total	27,397	53,520	70,445

PRIMARY GRAIN MOVEMENT

Receipts:	Wheat.	Corn.	Oats.
Wednesday	2,833,000	475,000	234,000
Last week	2,418,000	1,245,000	125,000
Last year	1,888,000	498,000	403,000
1929	2,385,000	742,000	304,000
Shipments:			
Wednesday	1,244,000	260,000	95,000
Last week	2,046,000	325,000	148,000
Last year	1,265,000	596,000	229,000
1929	1,216,000	450,000	185,000

NEWS OF CROPS

"Winter wheat harvest is progressing and threshing is proceeding in more southern parts, with yield and quality satisfactory," says the weekly government crop report. "Late winter wheat continues to improve in the Pacific northwest with cutting commenced in the early districts. In parts of Montana wheat was cut for hay. Rains in the spring wheat area were too late and much wheat is reported headed short in North Dakota and Wyoming. Where crop was not too far advanced rains were of general benefit. Corn mostly is in excellent condition in principal producing sections. Tassels are appearing about 10 days earlier than normal in Iowa. In the southwest, especially in Oklahoma the crop is urgently in need of rain."

Reports from Waterloo, Ia., to Beach, Wickham & Co., say half of the oats in that section have been cut and will not be threshed on account of being so light in weight.

A wire from Quincy, Ill., says wheat threshing just started and will be general within a few days. Not enough is yet threshed to get a good line on yields, but there are reports of 15 to 30 bu wheat, dry and testing from 57 to 61 lbs.

A Melbourne cable to Broomhall says weather in Australia now is fine and if it continues seeding will be resumed. Official estimates of the Rumanian crop place wheat at 112,456,000 bu against 124,800,000 bu a year ago; barley, 77,410,000 bu, against 102,053,000 last year. Corn acreage increased and condition good.

BIDS AND OFFERS

Range of prices on bids and offers, good all day Thursday, follow:

WHEAT.

	Bids High.	Bids Low.	Bids Close.	Offers High.	Offers Low.	Offers Close.
July	.54½	.54	.54½	.55⅛	.55½	.55⅛
Sept.	.55	.54⅞	.55	.56	.55⅝	.55⅝
Dec.	.59¼	.58⅞	.59¼	.60⅛	.60⅛	.60⅛
CORN.						
July	.59	.58⅝	.58½	.61	.60¼	.61
Sept.	.53½	.53	.53⅝	.54⅞	.54½	.54⅞
Dec.	.47½	.47⅝	.47⅝	.48⅛	.48⅛	.48⅛
OATS.						
Dec.	.30⅝	.30½	.30⅝	.31	.31	.31
RYE.						
Sept.	.37½	.37⅛	.37⅝	.38⅛	.38¼	.38⅝
Dec.	......	......	......	.42⅛	.42⅛	.42⅛

GOOD ALL NEXT WEEK.

Bids—	Wheat.	Corn.	Oats.	Rye.
September	.52½	.50¼	.26	.35⅛
December	.46½	.44⅛	.29⅛	.39⅛
Offers—				
September	.59⅛	.59	.30	.42
December	.63½	.52½	.38	.48

GRAINS·IN·ALL MARKETS

	Open.	High.	Low.	Close July 8, 1931.	July 7, 1931.	July 9, 1930.
July Wheat.						
Chi	56	56½	54⅝	54⅝	55⅝	90
K C	45½	46¼	45	45	46⅛	82¼
Mpls	61	62	61	61⅛	61	91⅛
*Dul	56	56	55⅛	56	55⅝	84
Wpg	60¼	60⅝	60⅛	60⅛	60⅛	96⅝
Lpl	59	59⅞	58⅞	59⅞	59⅞	1.02½
September Wheat.						
Chi	55⅛	56⅝	55¼	55⅝	55⅝	93
K C	48	48⅝	47⅝	47⅝	48⅝	85⅝
Mpls	59⅜	58⅝	58	58	58⅝	94
*Dul	54⅛	54⅛	53⅝	53⅝	54⅛	86½
October Wheat.						
Wpg	62½	62⅞	62¼	62¼	62¾	1.00⅝
Lpl	62⅞	63¼	62⅝	63¼	63¼	1.05⅝
December Wheat.						
Chi	60⅛	60⅝	59⅜	59⅝	60	98⅝
K C	52⅝	53	51½	51½	52⅝	90⅞
Mpls	61⅛	61⅛	60⅝	60⅝	60⅝	98⅛
Wpg	63⅝	63⅞	63⅝	63⅛	63⅞	1.02⅝
Lpl	65⅞	65⅞	65	65⅜	65⅞	1.07⅝
July Corn.						
Chi	60⅜	60½	59⅝	59⅝	60⅛	77½
K C	55	55⅛	54½	54⅛	54⅝	78½
September Corn.						
Chi	54⅝	55⅝	53⅝	54⅛	54⅝	78
K C	50⅝	51⅛	50	50⅛	50⅝	75⅝
December Corn.						
Chi	48	49⅛	48	48⅛	48⅛	69
K C	44¼	44⅛	43⅝	43⅝	43⅝	67¼
July Oats.						
Chi	26⅛	27⅛	26⅛	27	27	33⅝
Mpls	24⅛	24⅝	24⅛	24⅛	24	31⅝
Wpg	34⅛	30⅝	30	30¼	30¼	43⅝
September Oats.						
Chi	27⅝	28⅛	27⅛	27⅝	27⅝	36⅛
Mpls	24⅝	25⅛	24⅝	24⅝	24⅝	32⅝
October Oats.						
Wpg	31⅛	32⅛	31⅛	31⅝	32	43⅝
December Oats.						
Chi	30⅛	31⅛	30⅛	30⅝	30⅝	39⅝
Mpls	.....	.....	.....	27⅝	27⅝	.....
Wpg	32⅝	32⅝	32⅝	32⅝	32⅝	43⅝
July Rye.						
Chi	35⅛	35⅛	35⅛	35⅛	35⅛	48⅛
Mpls	34⅛	35	34⅝	34⅝	34⅛	50
Dul	34⅛	34⅝	34⅝	34⅝	34⅛	50
Wpg	34⅛	34⅝	34⅛	34⅛	34⅛	50½
September Rye.						
Chi	38⅛	38⅝	38	38	38⅛	52⅛
Mpls	36⅝	36⅝	36⅛	36⅛	36⅛	51⅝
Dul	36⅝	36⅝	36	36	36⅛	51⅛
October Rye.						
Wpg	36⅝	37⅛	36⅝	36⅝	36⅝	54⅛
December Rye.						
Chi	42⅛	42⅛	42	42	42⅛	57⅛
Mpls	39⅛	39⅛	39	39	39	56
Wpg	38⅛	38⅛	38⅛	38⅝	38⅝	57⅛
July Barley.						
Mpls	33	33	32⅛	32⅝	32⅛	43⅛
Wpg	32	32⅝	32	32⅛	32⅛	38⅝
July Flaxseed.						
Mpls	1.59	1.62½	1.59	1.62½	1.59	2.32
Dul	1.65½	1.67⅛	1.67⅛	1.67⅛	1.63	2.35½
Wpg	1.17½	1.21	1.17½	1.20½	1.18½	1.80½

*Durum. Exchange, $4.85¾.

OFFICIAL WEATHER FORECAST

The official forecast for today and tomorrow and yesterday's table of records follow:

Wisconsin—Partly cloudy, slightly warmer in north portions Thursday; Friday generally fair and somewhat warmer.

Illinois—Mostly fair Thursday and Friday; slightly warmer Friday.

Indiana and Missouri—Mostly fair Thursday and Friday; slightly warmer Friday.

Lower Michigan and upper Michigan—Partly cloudy Thursday, probably preceded by showers in east portions; Friday probably fair and slightly warmer.

Iowa and Minnesota—Generally fair Thursday and Friday; slightly warmer.

Ohio—Generally fair Thursday and Friday; possibly light showers Thursday afternoon or night; little change in temperature.

Place of observation. State of weather. July 8, 1931, 8 p.m. Central time.	Direction of wind.	Temp. 8 p.m.	Highest today.	Lowest last night.	Precipitation 24 hours.
East central states—					
Alpena, cloudy	S.E.	66	76	56	...
Cairo, cloudy	N.	84	88	72	...
Chicago, clear	S.E.	73	75	64	...
Cincinnati, clear	N.	80	90	70	...
Cleveland, clear	N.W.	76	78	72	...
Detroit, clear	S.	78	82	66	...
Escanaba, cloudy	S.	68	76	54	...
Evansville, cloudy	S.	84	90	72	...
Fort Wayne, clear	N.W.	78	80	64	...
Grand Haven, clear	S.	72	80	64	...
Grand Rapids, clear	W.	74	78	60	...
Green Bay, rain	W.	60	78	54	.08
Indianapolis, clear	W.	80	89	66	...
Madison, cloudy	W.	66	78	60	...
Marquette, cloudy	E.	62	70	56	...
Memphis, cloudy	S.W.	76	90	76	...
Milwaukee, cloudy	S.	72	80	60	...
Nashville, cloudy	N.W.	86	94	70	...
Peoria, clear	N.	80	84	58	...
Sault S. Marie, cloudy	N.	64	68	54	...
Springfield, Ill., clear	N.	80	84	64	...
West central states—					
Bismarck, clear	N.	70	72	52	.36
Charles City, clear	W.	68	80	52	...
Concordia, clear	E.	78	82	56	...
Davenport, cloudy	S.W.	78	84	60	...
Des Moines, cloudy	S.W.	76	78	56	...
Devils Lake, clear	N.	68	72	52	.02
Dodge City, clear	E.	84	86	60	...
Dubuque, cloudy	S.E.	70	82	50	...
Duluth, clear	W.	60	70	50	.10
Huron, clear	N.	78	78	52	.02
Kansas City, cloudy	N.	78	84	66	...
Keokuk, cloudy	N.	80	84	58	...
Little Rock, cloudy	S.E.	78	90	72	.28
Minneapolis, clear	N.W.	70	74	52	.02
Moorhead, cloudy	N.	70	72	50	.18
North Platte, clear	S.E.	76	78	58	...
Oklahoma City, cloudy	S.E.	78	80	68	.32
Omaha, cloudy	S.E.	74	74	60	...
Rapid City, cloudy	N.E.	76	78	48	...
Sioux City, clear	E.	74	76	58	...
St. Louis, cloudy	N.	84	88	68	...
Springfield, Mo., clear	E.	80	82	68	...
Wichita, cloudy	S.	78	80	64	...
Williston, clear	N.	74	74	48	...
Eastern states—					
Albany, cloudy	S.	78	82	68	1.16
Atlanta, clear	E.	90	94	73	...
Boston, cloudy	S.W.	70	72	66	...
Buffalo, cloudy	S.W.	74	78	66	...
Charleston, cloudy	S.E.	84	90	78	...
New York, cloudy	S.	76	82	70	...
Oswego, cloudy	W.	76	82	68	...
Philadelphia, clear	N.E.	86	90	74	...
Pittsburgh, clear	N.	80	86	66	...
Raleigh, cloudy	S.	76	92	74	...
Washington, cloudy	Calm	84	92	70	...
Gulf states—					
Abilene, rain	E.	82	100	76	...
Amarillo, cloudy	E.	70	96	62	.12
Birmingham, clear	N.	88	96	72	...
Brownsville, clear	E.	86	92	78	...
El Paso, clear	E.	94	96	78	...
Fort Worth, cloudy	E.	74	102	78	.12
Galveston, cloudy	S.	84	90	82	...
Jacksonville, cloudy	E.	86	94	74	.02
Miami, cloudy	S.	84	90	76	...
Mobile, cloudy	S.	84	94	72	...
New Orleans, cloudy	W.	70	94	76	...
San Antonio, clear	S.	94	96	76	...
Shreveport, cloudy	N.	80	98	72	...
Tampa, cloudy	N.W.	86	94	80	...
Vicksburg, cloudy	N.	88	92	70	...
Mountain states—					
Boise, clear	W.	96	96	58	...
Cheyenne, clear	E.	72	76	46	...
Denver, clear	N.E.	80	80	56	...
Havre, clear	N.W.	82	82	52	...
Helena, clear	N.	80	82	48	...
Lander, clear	N.E.	78	80	48	...
Miles City, cloudy	N.E.	82	82	48	...
Phoenix, clear	W.	106	110	84	...
Pueblo, clear	E.	86	92	52	...
Salt Lake City, clear	N.	90	90	64	...
Santa Fe, cloudy	S.	74	80	58	...
Yellowstone Pk., clear	N.	74	76	38	...
Pacific states—					
Fresno, clear	N.W.	102	100	66	...
Los Angeles, clear	S.W.	78	82	66	...
Portland, Ore., clear	W.	92	92	62	...
San Diego, clear	W.	74	76	66	...
San Francisco, clear	N.W.	70	72	58	...
Seattle, clear	N.	90	90	62	...
Spokane, clear	N.	90	92	56	...
Walla Walla, clear	N.	98	100	62	...
Canadian—					
Battleford, cloudy	N.W.	76	80	42	...
Calgary, cloudy	S.	78	78	48	...
Edmonton, cloudy	N.W.	78	80	48	...
Medicine Hat, cloudy	N.	80	82	46	...
Minnedosa, clear	W.	60	66	44	.20
Montreal, clear	S.	78	84	64	...
Quebec, cloudy	N.E.	60	66	58	...
Qu'Appelle, clear	W.	68	72	42	...
The Pas, clear	N.	72	72	42	...
Toronto, clear	N.W.	72	86	68	...
White River, cloudy	S.W.	58	62	...	...
Winnipeg, cloudy	N.	64	70	48	...

BETTER DEMAND FOR FRESH MEAT AIDS LIVE STOCK

Cattle, Hogs, and Lambs All Bring Higher Prices.

CHICAGO LIVE STOCK

HOGS.

Receipts, 12,000; shipments, 4,000.

Bulk of sales	$5.25@7.40
Heavy butchers	5.75@7.25
Butchers, 180@250 lbs	7.25@7.55
Medium weights	7.35@7.50
Heavy and mixed packing	4.75@5.35
Rough and heavy packing	4.10@4.75
Light, 160@180 lbs	7.40@7.55
Selected, 140@150 lbs	7.10@7.50
Pigs, inferior to best	5.25@7.10

CATTLE.

Receipts, 7,000; shipments, 2,500.

Prime steers, 1,000@1,500 lbs	$7.25@8.65
Good to choice, 1,050@1,450	7.00@8.50
Poor to choice, 700@1,000 lbs	5.50@8.50
Yearlings, fair to best	6.75@8.65
Bulk of sales	7.15@8.00
Low grade killing steers	4.25@5.25
Fat cows and heifers	3.50@8.10
Bulls, fair to best	3.75@6.00
Canners and cutters	2.00@3.25
Calves, poor to choice	5.00@8.75
Stockers and feeders	5.00@7.50

SHEEP AND LAMBS.

Receipts, 14,000; shipments, 3,500.

Wethers, poor to choice	$2.75@5.00
Ewes, poor to choice	2.00@3.50
Yearlings, poor to choice	3.75@6.00
Western range lambs	6.75@8.00
Western feeding lambs	4.75@5.25
Native lambs, fair to best	6.00@7.85
Native lambs, culls	4.00@4.75

COMPARATIVE PRICES.

HOGS—Bulk of sales yesterday	$5.25@7.40
One month ago	6.30@6.50
One year ago	8.40@9.65
Top yesterday, $7.55; average, $6.35.	
CATTLE—Bulk of sales yesterday	$7.15@8.00
One month ago	6.85@8.25
One year ago	9.25@10.35
SHEEP—Western range lambs	$6.75@8.00
One month ago	6.50@9.00
One year ago	9.50@11.00
Top yesterday, $8.00; average, $7.20.	

Estimated receipts at Chicago today: Cattle, 5,000; hogs, 18,000; sheep, $13,000.

Additional gains were scored in fresh meats yesterday and expanded the outlet for live stock, resulting in uneven but rather sharp price enhancement in most branches of the trade. Activity featured the markets for cattle, hogs and sheep, with the clearance the earliest in almost two weeks.

Fresh pork loins have been in best demand since last week's close and the lightest weights are selling 3@5c per pound above the middle of last week. Fresh lamb has gained 1@3c here and local packers are encountering brisk competition from eastern points where fat lambs were becoming scarce. Outside demand for lambs is the broadest since middle of May.

Gains of 10@25c were scored in hogs and closing sales were highest of the day. Most of the 5,000 left at the close were being held off the market in spite of the reported increase in supplies for today's session. Heavy butchers and packing sows that showed most of the loss a week ago advanced sharpest yesterday and some orders for "lard" hogs were unfilled at the close.

The extreme top for light weights advanced 10c at $7.55, while the general average gained 15c at $6.35 and compare with a top of $6.60 and average of $6.20 four weeks ago. Receipts at leading markets continue to run small.

Today's Hogs Bid $7.60.

Light weight hogs for today's delivery were bid $7.60 on the "to arrive" market yesterday. Trading in future months was dull and offers and bids unchanged. Light weights for next December delivery were offered at $7.50, while mediums for that month were offered at $7.75 and heavy at $8.00. Hogs averaging 170@260 lbs. for delivery next September were offered at $8.00, but the highest bid at the close stopped at $7.40. Heavy for September were offered at $7.90 and bid $7.40.

Cattle reached the highest point in two weeks on yesterday's bulge, with yearlings again taking the lead on strong eastern support. Outsiders are taking a slightly larger portion of supplies than they were at this time in 1930 and the spread between 1931 and 1930 prices is narrowest since early in the year. Yesterday's top prices were $3.60 lower than a year ago, but a month ago top prices were running $5.25 lower than in 1930.

The narrowing of the spread was due partly to the $2.00 break in June and early July of last year. Nebraska yearlings averaging 900 lbs topped the market at $8.65 yesterday, while $8.25 was paid for 1,280 lb averages and 1,494 lb Iowa beeves reached $8.15, top for that weight. Butcher stock scored another advance yesterday and most cows and heifers are selling 50@75c above the low point of last week. Top heifers jumped 50c in two days, making $8.10 yesterday. Calves advanced 50c to $1.00 yesterday.

Lambs Bring $8.00.

The $8.00 lambs put in an appearance again yesterday after an absence of about two weeks. Several carloads from Idaho and Washington range territory sold to shippers and city butchers at that figure, while most of the "tops" went to packers at $7.85@7.90. City butchers paid up to $7.85 for a scattering of natives, while packers sorted the bulk at $7.50@7.65.

Yearlings were scarce and firm, while aged sheep scored another big advance, selling $1.50@2.00 above the low point about two weeks ago. Range ewes sold for slaughter at $3.50 and were comparable to kinds at $2.00 and slightly below two weeks ago. Feeding lambs were unchanged at $5.00@5.25.

WORLD'S·GRAIN MARKET·NEWS

Bearish sentiment dominates the grain markets and is expected to continue as long as present conditions prevail. There is an apparent lack of confidence among traders, despite the extremely low prices, and there appears to be nothing in the situation of consequence to induce large speculative buying for a material upturn in prices. At the same time, the price is considered too low to warrant expectation of more than a small profit on short sales of wheat. Corn is considered a weather proposition and trade sentiment is more mixed than in wheat.

Traders had it at the close that the inside prices for corn at the close were due to sales of a large line of September corn and the covering of an equal quantity of September wheat by a large local trader which was responsible for the weakness in corn and the steadiness in wheat at the last.

Action of July wheat is puzzling traders. At Chicago July advanced to a premium over September early, compared with a discount of [illegible] on July 30. At the same time Kansas City July dropped to a discount of 9⅝c under Chicago, putting it on about a shipping basis, which stimulated selling of that delivery in Chicago. No. 2 hard winter wheat, which has been at a premium over Chicago for carlots on track, dropped to a discount.

Commenting on the grain storage situation, the bureau of agricultural economics states that the storage of more of the early winter wheat crop than usual at interior markets near producing areas and the use of newly constructed storage facilities at terminal markets may prevent the threatened terminal elevator congestion at gulf markets.

The FIRST NATIONAL BANK of BOSTON

1784 ★ 1931

A CONDENSED STATEMENT of CONDITION

Covering all Offices and Foreign Branches as of June 30, 1931

RESOURCES

Cash and Due from Banks	$103,641,396.96	
United States Government Securities	78,623,062.55	
State and Municipal Securities	25,249,046.78	
Acceptances of Other Banks	50,876,807.93	
Demand Loans to Brokers	32,811,246.67	$291,201,560.89
Loans, Discounts and Investments		332,992,214.99
Banking Houses		14,914,630.26
Customers' Liability Account of Acceptances		34,767,998.41
Accrued Interest Receivable and Other Assets		3,496,749.15
Total		$677,373,153.70

LIABILITIES

Capital	$44,500,000.00	
Surplus and Profits	32,636,842.69	*$77,136,842.69
Reserves, including Interest, Taxes, Dividend, Unearned Discount, and Contingencies		*13,474,782.00
Acceptances Executed for Customers		35,500,523.41
Endorser on Acceptances and Foreign Bills Sold		18,031,144.67
Items in Transit with Foreign Branches and Other Liabilities		2,302,332.93
Deposits		530,927,528.00
Total		$677,373,153.70

*Since the last published statement $10,000,000 have been transferred from Surplus and Profits to Reserve for Contingencies.

The figures of Old Colony Trust Company and The First National Old Colony Corporation, both of which are beneficially owned by the stockholders of The First National Bank of Boston, are not included in the above statement.

Over 94 CENTS of every dollar GOES TO WORK

The PORTFOLIO consists of the following:

NUMBER of SHARES	LIST of STOCKS
	22 INDUSTRIALS
30	AIR REDUCTION CO., INC.
5	AMERICAN CAN COMPANY
15	AMER. SMELTING & REFINING CO.
5	AMERICAN TOBACCO CO. (CLASS B)
20	ANACONDA COPPER MINING CO.
10	THE BORDEN COMPANY
10	DRUG INCORPORATED
10	E. I. DU PONT DE NEMOURS CO.
20	GENERAL ELECTRIC COMPANY
10	GENERAL FOODS CORPORATION
20	GENERAL MOTORS CORPORATION
10	INTERNATIONAL HARVESTER CO.
10	JOHNS-MANVILLE CORP.
10	NATIONAL BISCUIT COMPANY
10	PROCTER & GAMBLE CO.
15	R. J. REYNOLDS TOBACCO (NEW CLASS B)
15	STANDARD OIL CO. OF CAL.
15	STANDARD OIL CO. (N. J.)
10	UNION CARBIDE & CARBON CORP.
10	UNITED STATES STEEL CORP.
10	WESTINGHOUSE ELEC. & MFG. CO.
25	F. W. WOOLWORTH CO.
	6 RAILROADS
5	ATCHISON, TOPEKA & SANTA FE
10	CHESAPEAKE & OHIO RAILWAY
10	NEW YORK CENTRAL RAILROAD
20	THE PENNSYLVANIA RAILROAD
10	SOUTHERN PACIFIC COMPANY
5	UNION PACIFIC RAILROAD CO.
	7 PUBLIC UTILITIES
10	AMERICAN TEL. & TEL. COMPANY
20	COLUMBIA GAS & ELECTRIC CORP.
15	CONSOLIDATED GAS CO. OF N. Y.
10	THE NORTH AMERICAN CO.
15	PACIFIC GAS & ELECTRIC CO.
10	PUBLIC SERVICE CORP. OF N. J.
25	UNITED GAS IMPROVEMENT

The above common stocks comprise one unit held by The Chase National Bank of the City of New York, Trustee, under the Trust Agreement.

THE value of every Investment depends first of all upon what percentage of the money actually goes to work. In fixed investment trusts this percentage is the amount finally invested after the service fee or "loading charge" has been deducted. In

REPRESENTATIVE TRUST SHARES

the percentage of the purchase price actually invested in the 35 selected stocks and accumulations is over 94 per cent. The remaining percentage is the only service fee charged, an amount representing impressive economy in the establishment and maintenance of the trust.

Representative Trust Shares are created by Mutual Depositor Corporation of New York City and are sponsored by the undersigned firms, all members of the New York Stock Exchange, from whom may be obtained complete information and the current market price per share.

A circular giving complete details will be sent upon request.

CASSATT & CO.
MITCHELL, HUTCHINS & CO. HORNBLOWER & WEEKS
EDWARD B. SMITH & CO. G. H. WALKER & CO.
E. F. HUTTON & CO.

Members of the New York Stock Exchange

Want Ad INDEX

Want Ad Offices

1 South Dearborn St. · 1101 East 63rd St. · Wicker Square · 4132 West Madison St.

RANDOLPH—SUPERIOR 0100

The more you tell, the quicker you sell

Page

Auction Sales ... 30

Automobiles—

Passenger Cars ... 31

Trucks ... 31

Wanted ... 31

Loans ... 31

Credits ... 31

Barter and Exchange ... 29

Bicycles and Motorcycles ... 31

Billiards and Bowling ... 29

Board and Lodging ... 30

Board and Room Wanted ... 30

Boats, Yachts, etc. ... 31

Building Material ... 31

Business Opportunities—

Businesses for Sale ... 31

Partnerships and Investments ... 31

Business Equipment ... 31

Business Service ... 31

Wanted ... 31

Business Personals ... 30

Business Directory ... 29

Castoff Clothing ... 29

Clothing, Furs, etc. ... 29

Dancing Schools ... 29

Death Notices ... 16

Dogs, Cats, Birds, Poultry, etc. ... 31

Dressmaking and Millinery Schools ... 29

Help Wanted—Male ... 29

Help Wanted—Female ... 29

Horses, Harness, and Wagons ... 31

Hotels and Apartment Hotels ... 30

House Furnishings ... 31

House Furnishings Wanted ... 31

Household Appliances ... 31

Instruction ... 29

Jewelry, Watches, etc. ... 31

Legal Notices ... 31

Loans—Personal Property and Salary ... 31

Lost and Found ... 29

Machinery and Equipment ... 31

Moving, Storage (see Business Directory) ... 29

Motorcycles and Bicycles ... 31

Musical and Dramatic ... 29

Musical Instruments ... 31

Office Devices ... 31

Office Furniture, Files, Safes ... 31

Patents, Patent Attorneys ... 29

Personal ... 29

Pianos, See Musical Instruments ... 31

Printing Machinery and Supplies ... 31

Radios and Supplies ... 29

Real Estate—

Apartment Buildings ... 30

Business ... 30

Houses Built to Order ... 30

Vacant ... 30

Manufacturing Property ... 30

Oak Park, Austin ... 30

Suburban ... 30, 31

Resorts ... 31

Farm Lands ... 31

Fruit Lands ... 31

Wanted ... 31

For Exchange ... 31

Loans ... 31

Room and Board Wanted ... 30

Sewing Machines ... 29

Situations Wanted ... 29

Sporting Goods ... 31

Stocks and Bonds ... 31

Store Fixtures ... 30

To Rent—

Rooms ... 30

Houses ... 30

Resorts ... 30

Apartments ... 30

Apartments and Rooms to Share ... 30

Stores ... 30

Offices and Shops ... 30

Manufacturing Property ... 30

Other Cities ... 30

Flats and Lofts ... 30

Buildings ... 30

Trade Schools ... 29

Typewriters and Supplies ... 29

Undertakers ... 16

LOST AND FOUND.

TO FINDERS.

If you have found a cat or dog, a pocketbook, jewelry, or fur, and cannot locate the owner through the "Lost and Found" advertisements in The Tribune, call and go through the "Lost and Found" index at the

PUBLIC SERVICE OFFICES, 1 S. Dearborn-st., 1101 E. 63d-st., 4132 W. Madison-st.

TO LOSERS.

Telephone an advertisement of your lost articles to Miss Moore of The Tribune ad taking department. Superior 0100. Your advertisement receives the benefit of free listing in The Tribune Public Service Offices mentioned above for a period of two months. This service facilitates the recovery of lost articles advertised.

BAR PIN—LOST—DIAM. AND SAPPHIRE, about a week ago; reward. Will give detailed description. Call Village 8406.

BRACELET—LOST—GOLD, WITH PEARL cluster, heirloom; lost July 6 in loop district. Liberal reward. Wabash 1941.

COAT (TAN) AND SLICKER—LOST—ON Western-av. R. Tomsak, Lat. 1764. Reward.

DIAMOND RING—LOST—ALSO PLAIN ring, lady's washroom, Plaza Hotel, Wed. eve.; rew. Address D 518, Tribune.

DOG—LOST—PEKINESE, BROWN, MALE; 15 months old; white paws, marked forehead and chin. Name Kido. Reward. [illegible] Milwaukee, Wis.

DOG—LOST—BULL TERRIER MALE, EXtreme light brindle, weighs 18 lbs., white face, one dark eye, 4 white feet; lib. reward. 845 Lakeside-pl. Edgewater 4897.

DOG—LOST—SUN., FEM. WIRE HAIRED Fox Terrier; body slightly sore from close plucking; child's pet; rew. Fair. 3190.

DOG—LOST—IRISH TERRIER, FEMALE; red Wheaton color; answers to the name of Snuggles. Reward. Cicero 4466.

DOG—LOST—BOSTON TERRIER, RIVER Forest; child's pet. Rew. Forest 2818.

DOG—LOST—POLICE; LARGE TAN MALE, gray on nose; reward. Ph. Sun. 9565.

DOG—LOST—BABY GRIEVES FOR METOO. Fem. Scot. terr. 5556 Maryland. Hyd. 5091.

DOG—LOST—BLACK-WHITE SHEPHERD; name Laddie. Reward. Beverly 3562.

FORD—FOUND—A RDSTR., '30, BLK., MOD. A, 3094578. Left stripped in garage, [illegible] S. Emerald-av.

GRIP—LOST—BLACK; GRANT PARK AUTO park, containing gentleman's clothing; reward. Harrison 7776.

GRIPS—LOST—2; LEFT ON CURB AT CORtez-av. Kedzie. Lib. rew. Belm. 4109.

HANDBAG—LOST—1600 MICH.-AV.; ALSO suitcase; rew. Phone Calumet 4448.

HAT BOX—LOST—BLACK, ON ROUTE 50, between Lake Geneva and Waukegan; containing lady's clothing; reward. Magnusson, 827 May-st., Waukegan. Majestic 2112.

HAT BOX—LOST—BLACK PATENT LEATHer, with wearing apparel bet. Mich. City-Chgo., Route P-1. Rew. Sunnyside 9398.

PURSE — LOST — BLACK, NEAR JANESville, Wis., contains money and watch; keep money, return watch, keepsake. E. Johnson, 6117 S. Ravenswood, Chicago, Ill.

RING—LOST—LADY'S 3 STONE DIAMOND ring, over half karat each, platinum setting; other small diamonds in setting. Liberal reward. 1020 Consumers Building.

SNAPSHOTS—LOST—PCKGE., 5 PHOTOS, 6 negatives. Grace Zeuch, 1744 Roscoe-st.

STICK PIN—LOST —DIAMOND; JULY 4, between Glenwoodie Country club and Hyde Park. Lib. reward. Ph. Calumet 1574.

SUITCASES—LOST—OR TAKEN FROM Buick at Michigan and Van Buren Wednesday morning. If returned will pay liberal reward; no questions asked. Mr. Knob, Harrison 5515.

SUITCASE—LOST—BROWN, BET. CHICAGO-Indiana Harbor, cont. woman's clothes. Reward. 4005 Irving Pk.-blvd. Pen. 0661.

SUIT CASE—LOST—BLACK, FRIDAY EVEning, on road to Twin Lakes; reward. Finder please call Euclid 4146-R.

WEEK-END GRIP—LOST—ROUTE 21, CONT. bath. suits, purse with val. key, and trunk chk.; rew. Berk. 4056. 4602 Dickens.

WRIST WATCH—LOST—MAN'S, ILLINOIS make; initials A. W. G. Rewd. Bel. 3693.

PERSONAL.

AUTO TRAVEL BUREAU—PRIVATE CARS daily to New York, Tex., Calif.; share car exp. Refs. Suite 1738, 35 E. Wacker. Frank. 0690.

ALDEN MITCHELL ALEXANDER, LAST heard 1329 North Dearborn-st., Chicago, Ill., in 1917 for his heirs, please communicate. Address O L 526, Tribune.

N. Y. AND CAL.—HIGH CLASS AUTOS leave daily. Big saving, share expense, refs. [illegible] N. Clark. Dearborn 0397. Anytime.

NOT RESPONSIBLE FOR ANY DEBTS CONtracted by any one other than myself after this date. WILLIAM E. REED.

CARS DAILY TO N. Y., CALIF., TEXAS, any part U. S.; share fuel cost only; refs. Auto Travel Ser., 203 N. Wabash. Cen. 3718.

NOT RESPONSIBLE FOR ANY DEBTS contracted by any one but myself after this date. R. H. ROSSITER.

NOT RESPONSIBLE FOR ANY DEBTS contracted by any one but myself after this date. HENRY T. K. BAILEY.

I WILL NOT BE RESPONSIBLE FOR debts incurred by others than myself. R. F. SPAULDING.

NOT RESPONSIBLE FOR ANY DEBTS other than those contracted by myself after this date.—LESLIE J. SMITH.

NOT RESPONSIBLE FOR ANY DEBTS contracted by any one other than myself after this date. COL. HENRY J. HACKER.

MOTOR TRAVEL BUREAU — SAVE BY share car exp. plan; low rates; New York, Calif., Texas; refs. 7 W. Madison. Cen. 8423-6.

NOT RESPON. FOR ANY DEBTS OTHER than those contr. by myself. A. McKeane.

S. R. F.—D. HURT IN AUTO CRASH IN [illegible]. Can I write you? Worried. Mother.

MAN DRIVING TO SO. TEXAS—TAKE 1 or 2; share exp.; refs. exch. Sag. 8724.

DANCING SCHOOLS.

CHICAGO ACAD'Y DANCING

School beginners. Daily. One private lesson, $1. Special course, 20 lessons, $5. 12 lessons, $2. Lady and gent. inst. orches. [illegible] Adams & State-st. 6th fl. Childs Bldg.

CLOTHING, FURS, ETC.

MAN'S 2 TROUSER SUIT, SIZE 37 LONG, excellent, gray mixture. Sheld. 10411.

BUTTELL COAT, SIZE 16; ALMOST NEW. [illegible] Keystone 5733.

SITUATIONS WANTED—MALE.

Bookkeepers and Clerks.

BKPR.-ACCT.-CORR. — CAPABLE, ACTIVE office man; mod. salary; middle age. Address D 209, Tribune.

BKPR.-ACCT. — ALL OR PART TIME; bkkpg., small sets. Keystone 2074.

EXP. BOOKKEEPER WISHES PART TIME work. Address D 461, Tribune.

Accountants and Auditors.

EXEC. OFFICE MGR. AND C. P. A.—EXPD. Pub. or corp. work; avail. now; very mod. sal.; best refs. Address G 192, Tribune.

Executives and Managers.

PLANT ENGINEER

With 12 yrs. exp. in efficiency, maintenance, time study, plant layout and plant engineering, in large manufacturing co., desires position with reliable firm offering good future. University graduate with degrees in Mechanical and Electrical Engineering; age 37, married, serious minded and congenial. Address P 531, Tribune.

PUBLIC UTILITY AUDITOR, ACCT.—AL. fam. with mergers, rate cases, etc.; 20 yrs. exp., desires perm. connection with reliable firm; will go anywhere; salary secondary. Address D 374, Tribune.

MAN—30; SALES, ADVER. CORRESP. AND news reporting exp.; R. R. and legal training; operate typewriter; college edu.; sal. secondary. Address D 578, Tribune.

EXECUTIVE SALESMAN—EXP.; STATE rights advertising school courses. Address G 175, Tribune.

Professions and Trades.

CARPENTER—NEW OR REPAIR WORK, BY hr. or cont.; I aim to please. Linc. 3987.

ELECTRICAL ENGR.—INSPECTION MAINtenance or sales; 3 yrs. exp. Chi. Util.; finest refs. Address G 106, Tribune.

ENGINEER—EXP. IN PAVEMENT, SEWER and bldg. consts.; will accept selling pos.; drawing acct. Address G 163, Tribune.

HOTEL MAINTENANCE ENG.—REFRIG. elect., plum.; mar. Martin, Superior 5760.

JANITOR — UNION, WHITE, MID. AGE, mar.; no child.; 14 yrs. exp.; handy. Lake View 3560.

MACHINIST—MACH. REBUILDER, EXperimental work; 24 yrs.' exp. Bruns.7028.

PRESSMAN—CYLINDER WORK, BLACK, whi. 10yr. exp. Address K X 144, Tribune.

PHYSICIAN—ILLINOIS LICENSE, DESIRES suitable connection, professional or business. Address D 442, Tribune.

SIGN PAINTER—1ST CLASS PICTORIAL man; also lettering. Gilmore, Berk. 6825.

Clubs, Hotels, and Restaurants.

CIGAR CLERK—AGE 26; NEAT; EDU.; ref.; cash bond; any hrs. Norris. Del.7956.

House Servants.

BUTLER, COOK, HOUSEMAN, FILIPINO; depend., honest; ref. Del. 0459.

CHAUF.—LIC.; BUTLER, COOK; FILIPINO; 3 yrs. last pl.; A1 city refs. Del. 1829.Nick.

CHAUF., LIC.; COOK, BUTLER OR HOUSEman; young Korean. Victory 6819.

COOK, BUTLER, HOUSEMAN—PRT. FAM. bachelor apt.; refs. Phone Del. 5291.

COOK-BUTLER — GEN. HSWK.; YOUNG Korean; city ref. 720 Cass-st. Sup. 7278.

COOK, A1 GEN HSWK—JAP; ANYWHERE. Best refs. Address X H 340, Tribune.

COUPLE — MAN, CHAUFFEUR; WIFE, GD. Swed. cook, hswk.; refs. Lakeview 3183.

HOUSEMAN—HANDY HOTEL OR PRIVATE, age 44; ref. Hemlock 6771.

Chauffeurs.

PRIVATE CHAUFFEUR.

9 yrs. exper., 7 last place; reliable, industrious, perfect care motor cars entrusted. Ph. appointment care Hotel Story, Diversey 6814, or last employer, F. M. Gordon of Bond Dept. Franklin 6800, L. S. Thomas.

CHAUF.—SCOTCH; 1ST CLASS MECH.; REliable; long exp. all cars; A1 refs. Hillock, 3979 Drexel. Ph. Oakland 6829.

CHAUFFEUR—GERMAN, SINGLE, 36 YRS. competent and reliable; steady. Atlantic 1103 or C. Clens, 4352 Greenwood-av.

CHAUF.—WHITE, SINGLE, 33 YRS. OLD; 11 yrs.' exp.; good refs. Bitt. 7612.

Salesmen, Solicitors, Etc.

SALESMAN—EXP., AT LIBERTY UNTIL Sept. 1st; will take any line; moderate salary. Mr. Pratt, Edg. 5348.

Stenographers, Typists, Etc.

STENO.—A1 SEC.; REFD. YNG. MAN; PVT. or com. wk. Address D 272, Tribune.

Miscellaneous.

MAN—38, SOBER AND RELIA.; WANTS steady work; 14 years' elec. table opr. last place; also 3 yrs. chauffeur; pri. fam. A. W. BROWER, 9010 Houston-av.

MAN—36 YRS. OF AGE, AMER.; WILL work for $14 a wk., any kind of steady work. Reliable, fair education; A1 references. Address D 396, Tribune.

MEDICAL STUDENT, EXP. IN ARCHERY, woodcraft, sports, etc., to manage camp, priv. or public, for boys or girls under 18. Phone Brookfield 6376.

YOUNG MAN WANTS POSITION AS COMpanion to gentleman, city or travel. Address D 515, Tribune.

YOUNG MAN WILL ACT AS ESCORT TO see city. Address D 364, Tribune.

SITUATIONS WANTED—FEMALE.

Bookkeepers and Clerks.

BKPR.—D. E.; CASH. TYP. EXP.; VERsatile; honest; reliable; A1 refs. Gra.7364.

BKPR.-STENO.—FULL CHG.; SPEEDY, efficient; 6 yrs.' exp.; mod. sal. Ket. 7932.

BOOKKEEPER, STENOGRAPHER — EXperienced; full charge. Columbus 5476.

BKPR.-SALESLADY—EXPD.; FULL CHGE. Mod. sal. No. side or loop. Well. 5373.

BKPR.-STENO.—A1; THOR. COMP.; FULL charge. Lilian Lee, Edgewater 1754.

BKPR.—FULL CHG.; STMTS., TYPIST, corresp. details; 8 yrs. Fairfax 5160, A.522.

BOOKKEEPER AND STENO.—A1; TEMporary or permanent. Plaza 2247.

Domestics and Cooks.

APT. MAID—WORK IN EXCH. FOR APT. Prefer No. Ref. Address D 390, Tribune.

COL.—DPDBLE. HOTEL MD., HSEKPR. Will stay or go out; city ref. Doug. 5376.

COOK — GEN. HSWK., COL. MAID; NEAT, ref., excl. cook, serve, care children; all, half days, leave city. Ken. 7435.

COOK—BAKE, HSWK., LAUNDRY, CARE children; neat col.; half, all day; $7-$9; city or resort. Calumet 4217.

COOK AND HOUSEKEEPER—EXCELLENT, wants position in motherless home. Call Lincoln 5943.

COOK—NEAT, YOUNG, LIGHT COL. MAID, nurse, laundress; love children; hswk., clean windows; $7-$8; exp. Vic. 2989.

COOK—COL.; GOOD LAUND.; LIKE CHILdren; $7-$8; stay or go. Oak. 2211.

COOK—COL.; EXP.; HSWK.; REFERENCES. Douglas 1099.

COOK—FIRST CLASS, GERMAN, MID. AGD. Capable, S. S.; home nights. Regent 4680.

COOK—EXP.; TABLE SERVICE; CITY REF. Unincumbered. Douglas 3941.

COOK AND MAID—A1; COLORED; WHOLE days or part time. Drexel 7426.

COOK—COL.; COMP.; GEN. HSWK.; MIDaged, active; city ref.; stay. Doug. 9399.

COOK—NEAT, COL.; EXCL. EXP. GEN. maid; ref.; laund., clean.; comp. Vic.3296.

COOK OR MAID—A1; CITY REFS.; SALary $18. Call Kenwood 9892.

COOK—GOOD; GERM. AMER.; $25 WEEK exc. refs. Address D 474, Tribune.

COOK—SWEDISH GIRL, COMP.; AND SECond girl or general work. Edg. 3666.

COOK — GEN. HSEWK.; EXP.; SWEDISH; capable to take full charge. Ave. 9025.

COOK — GOOD HSEPR., NEAT GERMAN, leave city; refs. Address D 344, Tribune.

COOK—HSWK.; COMP.; COL.; HALF, ALL day; best ref. Eng. 8882.

COOK—GEN. HSWK.; NEAT, RELI.; EXP. col.; half days; good refs. Went. 5660.

GEN. HSWK.—SWEDISH; REFERENCES. $15; adults. Pullman 3336.

GIRL—LIGHT HSWK.; CARE OF CHILdren; stay or go. Lakeview 3153.

GIRL—YOUNG, TO TAKE CARE OF CHILdren. Ravenswood 6340.

HSWK.—BRIGHT GERMAN-AMER. GIRL, 21; can cook; take care children; goes to school 3 hrs. daily, N. side only; stay nights. Miss Lueder, Diversey 5842.

HSWK. OR CARE CHILDREN—40C HR., 9-3; no Sun.; ref., white woman; S. S. pref. Mrs Brown, Reg. 2517 after 5.

HSWK.—GEN.; NEAT, COL.; GD. LAUND., cook; half, all; exp. cleaning; love children; city, sub.; ref. Vic. 2992.

HSWK.—GEN., COL.; HALF DAYS OR WK. 4 yrs. last place; ref.—Atl. 1256.

HSWK.—GD. COOK; FULL CHGE., INFANT. German; $18-$20 wk.; refs. Grace. 5790.

HSWK. — GIRL, WHITE, EXP.; PLAIN cooking; go home nights. Del. 1575.

HOUSEWORK—GENERAL; WHITE GIRL. Oakland 1673.

HSWORK.—GEN.; STAY ON PLACE; COL. Amer. pref. Drexel 0288.

HSWK.—GEN.; IRISH GIRL; PLAIN COOK; fond children. Sag. 2338.

HOUSEWK.—GEN.; COL.; EXPERIENCED; good refs. Kenwood 0461.

HSWK.—GEN., NEAT COL.; HALF DAYS OR 35c hour. Call Thurs., Fri. Drex. 0412.

HSWK.—BY DAY OR WEEK; COL.; STAY or go. Ken. 8149.

HSWK.—GEN.; COL.; HOTEL; REFS.; FAST worker. Oakland 1970.

MAID—COL.; GOOD COOK; GEN. HSWK.; exp.; $7-$9. Atl. 2342.

MAID—NEAT, COL.; GO OR STAY; LIKE children; exp.; ref. Norm. 0678.

PLAIN COOK, WASH., IRONING—GERM. woman; adults or bus. people. Pen. 1908.

WORK IN ROOMG. HOUSE—WOMAN, MIDaged; expd. Pensacola 1908.

Clubs, Hotels, and Restaurants.

COOK—EXPERIENCED IN RESTAURANT. Best refs. Phone Graceland 2496.

Housekeepers and Caretakers.

FULL CHARGE OF BACHELOR'S OR WIDower's home—Lady; North Side preferred; adults; references A1. Ardmore 2293.

HSEKPR. — 50; EXCEL. GD. COOK; NO bkry., bach. empl. cple., lady alone; rm., brd., $5; gd. hm. Address G 249, Tribune.

HSEKPR.—NEAT, ACCOMPLISHED, CARE for bachelor apts. Dor. 2146.

HSEKPR.—MOTHERLESS HOME, WIDOWER or invalid no objec. Went. 8270.

HSEKPR.—GD. COOK AND MGR.; GERMAN; $16-$18 week; exc. refs. Graceland 5790.

HSEKPR.—EXCEL. RELIABLE, UNINCUM. 47, in motherless home. Juniper 3840.

HOUSEKEEPER—IN BACHELOR'S APT. or cleaning; exp. cook. Pen. 4755.

HSEKPR.—LADY WITH SON, IN WIDOWER'S or bach. apt.; refs. Div. 7712.

HOUSEKEEPER—RESP. MID. AGE LADY in ref. motherless home. Hay. 3090.

HSEKPR.—COMPETENT, UNINCUMBERED woman in widower's home or small adult family; best references. Palisade 7380.

Laundresses and Day Work.

HOUSE CLEANING—EXPERIENCED; COL.; by day or hour. Drexel 6199.

CLEANING BY THE DAY—EXPERIENCED German woman, ref. Bittersweet 0802.

LAUNDRS.—COL.; CLN. WINDOWS, WOODwork; catering; $3.50. Oak. 2211.

LAUNDRY—LARGE OR SMALL, TO BE done at home. Fairfax 4902.

LAUNDRY, CLEANING—WHITE; DAYS OR half; exp. Vict. 2747.

Nurses and Governesses.

HOUSEWORK, GOVERNESS, COMPANION—by teacher, 28, exp.; Protestant; white; leave city; ref. Ph. Elgin 9632.

NURSE—PRACTICAL; HOSP. TRAINING; desires position as companion, care of children or institutional; will leave city. Address D 391, Tribune.

NURSE—EXPER.; GOOD REFS.; WILLING helper; $15 wk. R. Anderson, Fra. 2849.

NURSE—SPEC. TRAINING IN CARE OF babies and invalids; ref. Mohawk 0554.

NURSE—INFANT, EXPERIENCE, 1ST CL. refs., $18-20 wk. Ph. Fairfax 1054.

NURSE—TRAINED; ADULTS', INFANTS', children's. Phone South Shore 0257.

NURSE—HOSP. TRAIN.; CARE INVALID; perm. assist.; ref. Ardmore 0111.

PRACT. NURSE — WANTS WORK; CONfinement; refs. Longbeach 8120.

Stenographers, Typists, Etc.

BKPR., ACCT., SECY.—10 YEARS' EXCELlent experience. Chg. office or bkkpg. dept. Best refs. Address F F 282, Tribune.

SECRETARIAL-STENOGRAPHIC — TEMPOrary, by quickly adaptable young lady with excep. pleasing personality; accurate, rapid. Address D 478, Tribune.

SECY.-STENO.—LEGAL; 10 YRS.' EXP.; temp., perm.; uni. ed. Austin 7397.

STENO.-TYPIST — INTELLIGENT, CONscientious beginner; accept perm. or temp. pos.; reas. sal. to start. Van Buren 3769.

STENO. — FAST, ACCURATE; GENTILE; good appearance; reas. salary if chance for advancement. MISS REED, Diversey 3842.

STENOG.-SECRY. — REFINED, DESIRES perm. emply.; exp.; knowledge of bookkeeping; A1 references. Keystone 4232.

STENO.—EXP.; SOME BKKPG.; YOUNG lady for part or full time; will start any salary. Lawndale 3981.

STENO.-BKPR.—H. S. GRAD.; WAGES NO object, exp. wanted. Belmont 2630.

STENO.-BKPR.—HIGH GRADE, COMP., highest ref. Irving 8343.

STENO.-SECY.—28; 8 YRS.' EXP. UNIV. trnig. Technical. Canal 0772.

STENO.—EXPD.; REF.; PERM. OR TEMP. AUSTIN 8521.

STENO. OR TYPIST—KNOW. BKKG.; SOME exp.; will wk. vr. sm. sal. Tel. Boul. 0968.

STENO., $15; GENTILE, COMPETENT; some exp. Miss Wiley, Diversey 5841.

STENO.—PART TIME, 3 YRS. EXP.; NEAT and accurate; of detail. Ravenk. 6793.

STENO. — PART TIME EXP., CAPABLE. Ph. Keystone 10090.

STENO., GENL. OFF., SWBD.—3 YRS.' exp.; h. s. grad.; ref.; cap. Edge. 6322.

STENO.—HALF DAYS, $8 PER WEEK. Phone Buckingham 8955.

SWITCHBD. OPER., TYPIST — KNOW. OF bkkg. and gen. off. Ph. Sav. 8148.

SWITCHBOARD, TYPIST—6 YRS. EXP.; temporary or perm. Keystone 6459.

TYPIST—STATIS. BILLER, OFFICE DEtail; 5 yrs.' exp.; A1 refs. Canal 2120.

Miscellaneous.

TEL. OP.—BRIGHT GIRL, 30; DEPT. store, delicatessen, candy and soft drink stand experience; can drive car; loyal, hard worker. D. K. Well. 9160.

COMPANION-SEC'Y TO ADULT OR CHILD; drive car. La Grange 3334.

CORRESPONDENT-REPORTER — TRADE community, sm. town daily. Prospect 1706.

GIRL, EMPL., DESIRES RM. AND BRD. IN exc. for lt. hswk. Address G 51, Tribune.

WANTED—MALE HELP.

Stores and Offices.

FUTURE MANAGERS.

Men who understand retail meat business to start work for reliable company operating chain of markets in different states. Excellent opportunity for advancement if satisfactory. Apply Wed. or Thurs., Rm. 216, Engineering bldg., 205 W. Wacker-dr.

GENT.'S FURNISHINGS SALESMAN—MUST have experience; others need not apply. Johnny Walker Ltd., 76 W. Madison-st.

INVOICE CLERK—YG. MAN, 21-25 YRS., who can operate Noiseless typewriter; must be quick, accurate. So. Water market. Early hrs. Address Y F 145, Tribune.

Shoe Salesmen.

Steady and extra positions open for experienced men. Excellent compensation. MALING BROS., INC., 3249 Lawrence-av., 3218 Lincoln-av., 4039 W. Madison-st., 6320 S. Halsted-st.

SKIP TRACER.

Must have installment collection experience. Give employment for past 3 years. Steady position. Address Y O 189, Tribune.

WINDOW TRIMMER.

Hosiery and lingerie experience; steady position. Phone Graceland 8720.

YOUNG MAN.

Expd. in figuring profits in wholesale grocery office; others please do not apply. Address Y K 236, Tribune.

Executives and Managers.

MAN—LARGE LOCAL MFR. DESIRES THE services of a man to handle exclusive distribution of its patented products in Ill., Ind., Iowa, or Wisconsin. The man we appoint must be financially responsible. This should net him $12,000 annually. Immediate action required. Address Y N 329, Tribune, or phone Spaulding 1783.

DISTRICT MANAGERS.

Specialty and intangible salesmen for sales organization now being established. This is a real opportunity for immediate money with exceptional future prospects. F. L. McNeil, Sherman Hotel or address Y F 146, Tribune.

ORGANIZER — ESTABLISHED COMPANY wishes to employ man who has had broad advertising experience, to handle newly patented advertising display. Immediate action required; give complete history of yourself and business experience. Address D 476, Tribune.

Boys—Office and Factory.

BOYS—50; TO SELL ICE CREAM IN HAND containers. Smile Inc., 342 N. Clark.

Professions and Trades.

APPRAISER — EXPERIENCED QUANTITY building app.; unemployed; capable of completing field and office work. Address Y F 439, Tribune.

AVIATION.

Airplane Mfg. Company has an exceptional opportunity for a few industrious young men. Address Y K 166, Tribune.

BOX SPRING MAKER — EXPERIENCED. Address F J 22, Tribune.

MACHINIST.

Over 30 years; experienced; competent. To erect and service automatic machinery. Travel. Now employed. Write fully, giving training, experience, present salary. Address Y K 470, Tribune.

PHOTO ENGRAVERS—FIRST CLASS FINisher and Ben Day man to work in open shop in Canada. Must be Canadian born. Good permanent position. Address F J 18, Tribune.

SHOEMAKER — CAPABLE OF MANAGING shop; steady work. Apply J. SIMON, 8 N. North-st., Danville, Ill.

SLEEVE SEWERS — EXP. ON MEN'S clothing; good piece work rate; must be ready to start work immediately. In reply name firms worked for and how long. The Bloch Company, Cleveland, Ohio.

Clubs, Hotels, and Restaurants.

COOK—200 ROOM HOTEL, NORTH SIDE; should have had some experience. Address T L 507, Tribune.

COOK—COLORED. APPLY EVA'S BARBEcue and Lunchroom, Northeast Corner 37th and Vernon.

Salesmen, Solicitors, Etc.

A A Salesmen MAJESTIC REFRIGERATORS.

Each month Majestic refrigerator sales have increased; each month larger and more profitable opportunities for salesmen. This month we will consider for permanent positions applications from experienced salesmen. Only salesmen who can prove their ability as well as their stability. Active leads and contacts furnished. Interviews only from 11 a. m. to 12, and 3 to 4 p. m.

THE HARRY ALTER CO., 340 N. Dearborn-st.

A SPECIALTY SALESMAN.

This isn't a $200 a week job or a lot of promises of promotion. Neither is it a job for a TIRED man, but it is permanent, and hard work will pay $35 to $50 per week. If you have had outside selling experience on specialties, apply before 1 p. m. 4TH FLOOR, 2614 W. NORTH-AV.

A REAL MAN.

who wants $15 daily to start; neat appearance, ambition, pep and a willingness to learn are necessary. This is the outstanding deal in the city today. Do not apply unless you want money. Room 1108, 63 E. Lake-st.

A POSITIVE MONEY MAKER; SELLS ON sight; $10 to $15 cash daily selling Personalized Golf Balls at strictly whole. prices; fully guar.; endorsed by champs. Call, write U. S. Golf Ball Corp., 32 W. Randolph.

A Cinch.

Fast money; no experience necessary; $10 to $20 daily. Leads furnished. Room 900, 176 W. Adams-st.

A MAN,

mechanically inclined. Must be neat, honest, and willing to work hard for promotion. 9:30-11 a. m. Room 1502, Chicago Motor Club Bldg., 66 E. South Water.

A GOOD INCOME

for men or young men who qualify; no experience necessary. Call 9:30 a. m. to 12 noon. Room 1608, 159 N. State-st.

Advertising Men.

Not to sell advertising, but a proposition for which your past experience excellently qualifies you. Room 1104, 155 N. Wabash.

Salesmen, Solicitors, Etc.

AAA SERVICE SALESMEN—

$200 per week and over past earning salesmen, capable of selling chief executives on first call on the greatest Sales Service—the only one of its kind in the world.

Our Service is sold to every kind of business employing salesmen. It positively increases sales and profits at least 25 per cent.

Our associates are fully trained, then equipped with proof from government, world renowned authorities and thousands of users, insuring immediate large earnings on a most profitable commission basis.

Permanent connection; exclusive and other territory open; rapid advancement.

Phone for Appointment Franklin 2120. MR. J. C. COOPER.

ADVERTISING SALESMEN.

A nationally recognized publisher of Direct-by-Mail Advertising Campaigns, now expanding metropolitan sales force, has immediate opening for capable, aggressive, experienced solicitor, to sell advertising campaigns to all lines of business; to the right man we offer an unusual opportunity for a substantial, permanent income; liberal weekly advances against attractive commission schedule. Phone for appointment only. Wesley L. Smith, Harrison 7328.

ADV'G SPEC. SALESMEN.

One call men, show sample, take order for elec. spec. that increases business of merchants, mfrs. and chain stores. Lite-Way Products Co., 1718 N. Damen-av. or loop office, 10 N. Clark-st., Rm. 908.

ADVERTISING DIRECTORY SALESMEN—special page exp. Phone Kedzie 8806.

ADVERTISING SALESMEN—EXP.; GOOD opportunity. 4124 W. Madison. 9-10 a.m.

AGENTS—City of Chicago, all counties in state; no competition; lowest priced postal sale on market. Address P 432, Tribune.

AT ONCE.

Three intelligent neat appearing men who desire a permanent connection with national organization; must be willing to work 8 hours a day and start at our terms. This means about $40 per week to start. If you mean business apply Employment Manager, Room 618, 203 N. Wabash-av.

AT ONCE, AN EXPERIENCED ELECTRIcal refrigerator salesman to close leads. 5933 W. 22d-st.

AUTOMOBILE SALESMEN,

experienced, to sell Graham in South Shore district; salary and comm. to qualified men. See MR. McCAIN, 7346-50 Stony Island-av.

BEVERAGE SALESMEN—3.

A legit. proposition. Are you interested in having a certain substantial income? See MR. BENSON, 3951 Harrison-st., 10-12, 1-3.

COUPON MEN—$50 OR MORE WK., PAY daily; new deal. 721 N. Michigan, Suite 6.

COUNTRY CLUB SALESMEN — GENTILE; golf, lakes, hunting, fishing, winter and summer sports. Room 1102, 37 S. Wabash.

Distributors—Dealers.

sales managers, salesmen: We will finance the right party. Paramount Auto Radio Corp., 1725 S. Michigan.

ELECTRIC REFRIGERATOR SALESMEN.

We are conducting an intensive campaign for the sale of electric refrigerators. Leads furnished by intensive advertising. Young men with satisfactory references, living on South Side, will be given necessary training. See Mr. SCHUTZE, 10 a. m. to noon and 2 to 4 p. m. only. Room 1035, 125 S. Clark-st., COMMONWEALTH EDISON COMPANY.

Exceptional Salesman

A group of prominent citizens—directors of 10 strong banks in the Chicago district—want a few more experienced salesmen of exceptional ability to represent them in a program of refinancing improved properties, which is interesting the smartest capital in Chicago. Contacts are made through Cards of Introduction to our own selected group of rated individuals.

One of the strong banking institutions in the Loop acts as Trustee; handles all funds and distributes all profits.

The connection is both permanent and PROFITABLE to those who qualify. Call between 10 a. m. and 3 p. m. THURSDAY at Suite 2040, 208 S. La Salle-st. Ask for Mr. Neal.

EXP'D SALESMEN—3,

for Chicago and suburbs, sell new patented folding advertising fan to undertakers and merchants. Fast selling item during July, August, Sept. MIDWEST SERVICE CO., 2400 Sheffield-av., Chicago.

FIVE MEN,

21 to 35, reliable, forcible and of neat appearance. Call Randolph 9468 for appointment.

HI. GRADE YG. MAN SOLICITING; GIVE phone. Address D 507, Tribune.

INSURANCE, REAL ESTATE, SPECIALTY men, to call on live newspaper leads. Call mornings only. Rm. 626, 221 N. La Salle.

INSURANCE MEN—THE MOST LIBERAL Penny-a-Day Accident Policy ever written. Bankers Casualty Co., 192 N. Clark.

JUNIOR SALESMEN.

Specialty sales, commission basis. Real opportunity. Give age, education, and references. Address Y K 471, Tribune.

JUNIOR SALESMEN

to sell Good Humor Ice Cream. Apply today. 422 S. Wells-st.

LOCAL MANUFACTURER

of gas ranges wants salesmen to sell ranges to builders, apartment house owners, and large users. Appliance men find this attractive proposition; strictly commission basis. Ph. Whitehall 7659 for appointment.

LIBERAL COMMISSIONS SELLING SALES service. Robert Wark, Box 26, Hertel Station, Buffalo, New York.

LIVE SALESMAN WHO CAN PLACE CONsignment goods to retail stores; drawg. acct. against comm. Sub. and out of town. Must have car. Rm. 240, 205 W. Wacker-dr.

MANUFACTURERS' SALESMEN.

A central western manufacturer with national and world-wide business with one of the largest earning sales forces in the country, has exceptional opening.

A new product has been added to our line of high grade money making equipment for merchants; practically every man in business is a prospect.

We have sold merchants in 66 different lines.

Our salesmen earn up to $1,200 per month, and some even more.

We pay commission immediately upon receipt of acceptable orders.

Salesmen between 25 and 50 years of age, who are ambitious to work and make more money than the average, and who want the opportunity to advance with a growing, strong, well established company should investigate this permanent connection.

There is a big future in this business for you, as many of our executive positions are today filled by promotions from the field.

Our sales manager, Mr. J. E. Mayer, will be at the Hotel Sherman, 9:30 to 4:30, Thursday only. Phone for appointment.

MAN—For Rawleigh City Route of 800 families in Chicago and suburbs. Reliable hustler can start earning $35 weekly and increase rapidly. Write immediately. RAWLEIGH CO., Dept. IL-F-14-V, Freeport, Ill.

MAN—EXP. MEN'S FURNISHING; GOOD proposition for right party; give full particulars. Address FJ 23, Tribune.

MAN—NEAT, INDUSTRIOUS; GOOD PAY. 190 N. State, Rm. 1212, MR. ALFRED.

MAN—OVER 40 CAN EARN $20 TO $35 weekly. 2133 N. Western-av.

MEN—INTELLIGENT, WITH KNOWLEDGE of accounting; can earn upwards of $250 mo. See L. J. Robinson, 4514 Broadway.

SALESMEN—HIGH CLASS PROP. TO MERchants, Ill., Ia., Ind. Big earning possibility. Address G 108, Tribune.

SALESMEN—$100 A WEEK; SELL ANYwhere; best elec. refrigerator. Real setup. 4533 Broadway, 75 E. Wacker, Room 111.

SALESMAN—25C SELLER; 23C PROFIT; every woman will buy. R. 1008, 127 N. Dearborn.

SALESMEN—WITH CARS FOR DIRECT selling proposition, able to earn $60-$70 wkly. C. F. Adams Co., 704 S. Crawford.

SALESMEN—TO SELL NEW FLASHING electric sign like Neon for $2.50 complete. Brand new. Call till 8 p. m. 5601 N. Kedzie.

SALESMEN — NEED 3 GOOD MEN. NO limit to possible earnings; quick sales. Daily payments. Rm. 612, 5 S. Wabash-av.

SALESMEN—EVERY MERCHANT NEEDS printing; low prices; commis. average 40%. Blackhawks, 321 N. Halsted-st.

SALESMEN — WITH CAR, TO SELL ACcounting machine; liberal proposition. Gardner Co., 718 W. Lake. Monroe 0232.

SALESMEN—2 OR 3 EXP. SOL. FOR GAS maintenance in rest., clubs, hotels, and apt. bldgs. Good com. Address G 104, Tribune.

SALESMEN—WITH CAR, TO TRAVEL ASsociation memberships in sport field. Call 9:30 a. m.-3 p. m. 612 N. Michigan, R. 317.

SALESMEN—WITH CARS, TO TRAVEL this territory with estabd. line; can make $75 to $125 per week. 810 W. Lake-st.

SALESMEN—SELL HEALTH COURSE, BIG com. See L. D. 173 W. Madison, 3d fl.

SALESMEN—CONTRACT SALARY $30 WK. Mr. Linstadt, 9-12. 3600 N. Kedzie-blvd.

SALESMEN — WINDOW VENTILATOR; fine prop. Address D 402, Tribune.

Salesmen, Solicitors, Etc.

SALESMEN

to sell Dayton Scale company products in Chicago and vicinity; must have car and be able to give surety bond; grocery and meat market experience preferred; car allowance and commission. See Mr. Truscott at 323 W. Madison-st.

SALESMEN—THERE IS NO RIDDLE. OUR sales are due to our methods. GEORGE F. NIXON & CO., 67 W. Monroe.

NORMAN ALEXANDROFF.

SALESMEN — WHY FIGHT FIRE WITH paper? Sell new life insurance policy that suits the market, $3.65 yearly. Our men making $5 to $10 a day working only a few hours. Apply 9 a. m. to 3 p. m. C. F. NELSON, Room 803, 166 W. Jackson.

SALESMEN.

To sell lumber, etc., to carpenters and contractors; commission on original and repeat orders; also remodeling garages, etc. ADDRESS Y F 57, TRIBUNE.

SALESMEN — MUST BE ACQUAINTED with real estate operators, hotel managers, apartment building owners and managers. Wonderful opportunity to make over $5,000 per year. Commission on renewals. Call 540 N. Michigan-av., Room 811.

SALESMEN—LIVE WIRES TO SELL NAtionally advertised watches and jewelry on credit; liberal commissions paid; only men looking for future need apply. Cosmopolitan Jewelers, 110 W. Chicago-av., near Clark.

SALESMEN—20 LIVE SALESMEN, BIG money makers. Something new. Sells on sight. Made by American Appliance Co. Call Rm. 1205, 66 E. South Water-st., 9 to 11 a. m. Small deposit required.

SALESMEN—2 AGGRESSIVE MEN WILL be trained to do an unusual kind of work earning $60 weekly; no samples to carry; must be neat and pleasing personality. Rm. 312, 218 S. Wabash.

SALESMEN—REPUTABLE CONCERN HAS responsible salaried position open for young men over 21, who qualify; give full information and phone number in letter. Address Y G 61, Tribune.

SALESMAN—SECURITIES; ONE WHO CAN successfully dispose of qualified common stock issue with excellent dividend record; on commission basis only; no advances. Address Y O 190, Tribune.

SALESMEN—NEW YORK LIFE INS. CO. has opening for successful men, 25-45, desiring best contract and biggest income; exp. unnec. W. F. Oltman, R. 1022, 39 S. La Salle.

SALESMAN — EXPERIENCED FURNITURE or floor covering; must speak Polish or Bohemian and be able to drive car. Address Y O 64, Tribune.

SALESMEN—HIGH GRADE, GOOD PERsonality, exp. selling lithographing and printing to large trade. Give full experience, age. Address Y G 216, Tribune.

SALESMEN — MOTORISTS BUY ANTIglare safety lamps on overnight trial; earn $10 to $15 daily. Just opening Chgo. ter. Address D 468, Tribune.

SALESMEN—TO GUARANTEE A STEADY monthly income to customers; plenty leads. No exp. necessary. G. W. Christoph, Rm. 1124, 127 N. Dearborn-st.

SALESMEN—$75 A WEEK AND BONUS to 3 men; good appearance; must be hustlers; steady pos. R. 1822, 108 N. Wells.

SALESMAN—EARN EXTRA MONEY; TAKE orders for stationery and bridge pads. PROCESS CORP., 209 S. State, 17TH FLR.

SALESMEN—TRANSCONTINENTAL TRUST Company of Chicago. Room 327, 30 N. La Salle-st.

SALESMEN—TO CALL ON RETAIL STRS. 440 So. Dearborn. Rm. 1370.

SALESMEN—WITH CAR, TO CALL ON churches, etc. Address P K 180, Tribune.

SPECIALTY & MAGAZINE SALESMEN—to sell Judee with educational, new premiums; new combinations; extraordinary remuneration. Open for manager. H. H. Stern, 178 W. Adams, Suite 1132.

SUPERVISOR—TO HANDLE CANVASSERS selling to mercantile everywhere. Rathbun-Grant-Heller, 738 W. Van Buren.

TEACHER—Y. M. C. A. OR EXP. REL. worker to help in great movement to get Bible read. W. A. Pottenger, 1016 S. Wabash, Room 602.

TIRE SALESMAN.

Experience not necessary. Real ability and aggressiveness necessary. Excellent opportunity for producer. Give telephone number. Address Y K 160, Tribune.

WE HAVE A SPLENDID OPPOR. FOR A few salesmen of proven ability. Harmon Natl. Realty Trust, Rm. 207, 140 S. Dearbn.

WOOLEN SALESMAN—WITH FOLLOWING among men's and women's wear cutters; represent eastern mills; good man; refs.; confidential. Address D 588, Tribune.

$2,000,000 COMPANY

offers NEW WAY to make money that meets present-day conditions. Make $5 to $10 daily. Call 1400 Washington-blvd.

3 SPECIALTY SALESMEN—NOT OVER 40 yrs. of age; experienced in working on a commission basis; $20 per sale and bonus. 1197A Merchandise Mart. Krause.

Agents.

A FAST MONEY MAKER:—Men, women sell 1,000 business cards, $1.50, card case FREE. 33 1-3% comm. in advance. National Sales, 162 N. State-st.

NEW HAND GRASS CLIPPER, NO MORE back bending; retails at $2. Good profit. R-K Co., Rm. 600, 201 N. Wells.

AGENTS — MAKE $4-$8 DAILY SELLING new 25c harhid necessity; not sold in strs. Mr. Brooks, Rm. 1106, 22 W. Monroe.

OUR 5C-10C MDSE. IS EASY TO SELL TO homes; over 800 articles; men making $35 week. Wartell & Son, 529 S. Franklin.

MAN—WITH CAR, SELL OIL; GOOD PROFit. Apply A. M. 2944 W. Chicago-av.

Miscellaneous.

An Attractive Opportunity.

Three men of average intelligence. Good personality and neat appearance, who would appreciate an opportunity to learn the investment banking business. One week's intensive training given successful applicants. Earnings upward of $3,000 per year. Selling experience not essential. Rm. 320, 30 N. La Salle-st.

Men for Department Stores and Retail Chain Stores.

All sections of Chicago. Steady work. Quick promotion. Reasonable earnings to start. Must be over 23 and seeking permanent connection. Experience not necessary. MUST BE AVAILABLE IMMEDIATELY. APPLY 10 A. M. OR 2 P. M. TODAY. PERSONNEL BUREAU, SUITE 1418, 5 S. WABASH.

2 YOUNG MEN

A chain manufacturer has openings for young men who are neat appearing and intelligent, aged 23 to 30; about $37.50 a week to start, with opportunity to advance. See MR. BRADEN between 9:30 and 12. Rm. 312, 520 N. Michigan.

6 MEN.

Can use 6 men over 22 years, neat appearance, good record; three with some sales exp.; three without; position permanent. Remuneration depends on past exp. Call ready for work, 10 a. m. sharp, Thursday. Rm. 1107, 139 N. Clark.

MEN WITH CARS.

Investigate this proposition that is depression proof. We have sensible product at right price. Young growing company has future for all types of men, preferably under 30 years; average earnings $50-$60. 626 W. Jackson, 7th floor.

AT ONCE

WANTED.

2 neat appearing men; must be willing to do any kind of work. Apply from 8:30 to 10 a. m. 241 N. CRAWFORD-AV.

STEADY EMPLOYMENT

to men who are willing to work hard for $12 per week and good bonus. We train you for jobs paying $30-$35 per week. Direct to consumer exper. helpful but not necessary. Apply Room 626, 2400 W. Madison.

3 NEAT APPEARING MEN

Experience unnecessary; average earnings $35 weekly. E. J. PETERKA, Room 1, 425 S. Cicero-av.

YOUNG MEN—FOUR, NEAT APPEARING, 25 years; opening new department; good chance for advancement; liberal income. Apply personally. Ask for Mr. Hershinger, 508 S. Dearborn-st., Room 1135.

College Men.

For immediate money see General Electric Store, 2751 Milwaukee-av. Permanent and temporary positions. Apply before noon.

MEN—YOUNG, 22 AND OVER; MUST LIVE at home or with own family; opportunity to really make a good connection; ideal conditions; valuable training. See Mr. Meadows, Room 240, 1 to 5 p. m. 7341 Cottage Grove.

WANTED AT ONCE.

5 neat appear. men for special work. See Mr. C. W. Thompson, Rm. 6, 2d fl., 336 W. 63d.

MEN—3, LIVING ON NORTHWEST SIDE; special work; must be neat and have fair education; best refs. req. Apply 3 to 5 p. m. 3959 Lincoln-av., Room 507.

SUNDAY WORK.

25 men with cars or light trucks; $5-$25. Fri., Sat., 9-12 a. m. 3451 Belmont-av.

TEACHER—VACATION IN COUNTRY FOR teacher or college student; refined, pleasant, healthful work; $210 for 60 days. Address M G 534, Tribune.

MEN—6, NEAT APPEARING; STEADY work; fair pay to start; no exp. necessary. N. PRIDE, Rm. 6, 3303 Lawrence-av.

MAN — YOUNG, NEAT APPEARING, HONest; immediate employment. Local refs. req. Good pay. Mr. Neil, 38 S. State-st., Rm. 716.

MEN—3, NEAT APPEARING, FOR SPEC. work on West Side; refs. req. Apply 2 to 5. 326 W. Madison, Room 806.

MEN—3; YOUNG, TO LEAVE CITY AT once with traveling magazine crew. Apply Room 800, 37 S. Wabash-av.

MAN—WITH CAR, NOT OVER 35, TO show real estate. Apply between 6 and 8 p. m. 903 So. 5th-av., Maywood.

MAN—YOUNG, OVER 22, IN SHIRT DEPT.; experience not req. Apply office, Rm. 821, 188 W. Randolph, 9 to 12.

MEN — 2; PERMANENT POSITION; MARried pref. See office manager today. Room 1741, 332 S. Dearborn, 9 to 2.

MEN—5, WITH CARS; NEW, FAST SELL. confection. 30% comm. 5254 S. Halsted.

COLORED MEN—80C HR., GIVING AWAY free samples. 5249 Cottage Grove.

INSURANCE—NO EXP. NEC.; FULL OR part time. Werr Bros., 6801 S. Elizabeth.

MAN WITH TRUCK—FOR 3 YEAR TRAVeling contract. McNemar, 2237 W. Lake.

MEN—WELL ACQUAINTED IN CHI. PERM. work. Manchester, 340 W. Huron, 1 to 5.

Miscellaneous.

2 YOUNG MEN,

age 18-21, for special road work; must be able to travel; experience unnecessary; H. S. graduate will be given preference; permanent employment; traveling expenses advanced. Apply 10-4, in person only. Mr. Hopkins, 1104 So. Wabash, R. 80.

Help Wanted with Investment.

MAN—WITH 5 TON TRUCK OR ABLE TO buy one; long contract. 1132 W. Harrison.

MAN — TO PURCHASE REFRIG. TRUCK; long contract. 4605 S. Halsted-st.

MAN — WITH REFR. BODY TRUCK, OR able to buy; 3 yr. cont. 4125 Emerald-av.

Employment Agencies.

Salesman—Whol. Groc., $175

Expd. selling full line of Groc.

Elec. Refrig. Service men, exp. nec. ... $45

Chef-Cook ... $40 | Waiter, Jew. Rest. $18

Steam Table man $2? | Auto Mech. ... $50

S-H-A-Y, 14 W. WASHINGTON.

TREASURER, $12,000; ACCT. CORP. EXP., $3,000; prod. mgr., hydraulic presses, $6,000; salesmen, specialty; painters, contractors, $150; exp. wholesl. groc. open. Boys, h. s. grads, $60. BUSINESS MEN'S CLEARING HOUSE, 209 S. STATE-ST., 7TH FLOOR.

Adjustment Correspondent,

Wholesale shoe house exp. only ... $135

Refrigeration service men ... $40

Auto body fender repair men ... $35

TRIANGLE AGENCY, 20 EAST JACKSON-BLVD., SUITE 804.

NO REGISTRATION FEE REQUIRED—Placing men our own organization salary depends.

Comp. Steno.-Bkkpr. ... $150

O'SHEA SYSTEM, 64 E. Jackson, Rm. 510.

BOY AUTO TIRE CHANGER ... $18

Garden Feeder ... $18 | Sand Boy ... $20 M.

Cook ... $25 | Spring Temper ... 75c

Ford Mechanic ... $35 | Body-Fender ... 91 Hr.

JACKSON AGENCY, 64 E. Jackson, Rm. 510.

SALESMEN—(LACQUERS & PAINTS) $400

Soda fountain manager ... open

Office boy ... $10-$12 | Kitchen boy ... $10

Fireman ... $40 r. b. | Bus boy ... $8-$12 up

A. A. A., 185 N. Wabash.

STOREKEEPER, FOUNDRY EXP. ... $150

MECH. DFTS., RADIO TUBE EXP. ... OPEN

Engineering Agency, Inc., 53 W. Jackson, Suite 1002.

14 AUTO MECHANICS ... $30-$40

FORD MECHS., WASHERS, COMB. FLOOR. 8 REFRIG. SERV. MEN WITH CAR, $1 HR. CHI. GAR. OWN., 309 S. LA SALLE, R. 101.

BROWN EMPL., 431 S. DEARBORN. PAINTER AND STRIPER—Auto body. PACKERS, WET WASH EXP. ... good. BOYS, WIRING, LAMP FCTY. EXP. ... $18

STOCK DEPT. MGR. WHSE. SHOE—$175. EXECUTIVES' PERSONNEL BUREAU, 540 N. Michigan, Room 812.

SALESMAN—WHOLESALE HABERDASHERY exp.; Chicago ter.; under 30; $200. Occupational, 20 W. Jackson-blvd., R. 1410.

TECHNICAL POSITIONS FOR QUALIFIED ENGINEERS. AM. ASSN. OF ENGINEERS, 8 S. MICH.

CHEMIST—PAPER, $300; CHEMIST FOODS, water, disinfectants, etc., $175. HARRISON AGENCY, 20 W. Jackson, 4th fl.

5 EXP. AUTO PARK STA. ATTDTS.; EX. refs.; serv. men. Cut-Rate, 108 N. Dearborn.

BODY & FENDER, 75C | AUTO MECHS. ... $30 BUSCH AGENCY, 184 WASHINGTON-ST.

TRADE SCHOOLS.

LEARN BARBERING.

THE MOLER SYSTEM HAS JUST PERFECTED A NEW AND WONDERFULLY INTERESTING DECREE IN

BARBERING

Scientifically correct, easily acquired. This is just another of the advanced things perfected by Mr. A. B. Moler, founder of the GREAT MOLER SYSTEM.

MOLER

still enables students to earn a large part of their tuition while learning. Still provides an opportunity to earn meals while learning. Still qualifies every student for a state license.

Open every day and every evening. Call, write, or phone.

MOLER SYSTEM, 30 E. MONROE-ST. CENTRAL 6393. CHICAGO, ILL.

R C A INSTITUTES Will Train You

As Broadcast station operator and Technician Radio Operator on ship and Coast Stations. Training also covers aircraft radio work, servicing, assembling, repairing of all types of radio sets, etc. Classes are limited to number and caliber of applicants. Write, call or phone Whitehall 7899. Open until 9 p. m.

R C A INSTITUTES, INC., MERCHANDISE MART BLDG., 222 North Bank-dr., Chicago, Ill.

Good Jobs in Electricity

Radio and Television

Learn by actual shop work. Day or eves. Easy terms. Free employment serv. Call any day or any Monday, Wednesday, or Friday eve., or phone or write for free catalog.

Coyne Electrical School, 612 S. Paulina-st. Phone West 3121.

YOUR OPPPORTUNITY

MACHINIST TRADE, TOOL AND DIE MAKING, AUTOMATIC SCREW MACHINES. Learn easily and quickly. Experts train you on actual work. Day, eves. Easy terms. We help place you. Get Free Catalogue A. Allied Screw Machine Co., 524 W. Monroe.

Greer Shop Training

Autos—All branches, 30 makes of cars. Welding—Gas and elec.; 1931 equipment. Aviation—Flying, dual, $10; solo, $7. Aviation—Ground mechs., as low as $60. Refrig., Radio, Television, Electricity. 2020 S. Wabash-av. Phone Calumet 4600.

ELEC. REFRIGERATION

is the best paying trade today. Our graduates earn from $50 to $60 wk. Big demand now for servicing. Short pract. shop course and field service will fit you for good paying job. Day and eve. classes open. Easy terms. STERLE REFRIG. INST., 118 W. OHIO.

LEARN IN A FEW MONTHS

to make crowns, plates, and bridges for dentists; day or night; big future. Call or write for free Book 52. McCarrie School of Mechanical Dentistry, 1338 S. Michigan-av.

WANT BIGGER PAY? YOU CAN GET IT AS A CHAUFFEUR. All sorts of fine openings at this season. For $15 we train you, get you the license, and place you. Chauffeurs' Inst. Ser. 5345 Cottage Grove.

TRI-CITY BARBER COLLEGE, INC. trains you thoroughly in the shortest time. You can earn wages after 10 wks. Under state supervision. 610 W. Madison. 809 S. State.

LEARN SCIENTIFIC SWEDISH MASSAGE. 6 wks. course. Day or eve. classes. National Col., 20 N. Ashland-blvd. Seeley 6946.

LEARN WATCHMAKING—DAY OR NIGHT. Catalog free. CHICAGO SCHOOL OF WATCHMAKING, 155 N. Clark-st.

LEARN WELDING—BIG PAY TRADE. Real demand now for experienced men. Illinois Welding Works, 514 N. La Salle.

BRICKLAYING, PLASTERING WITH BLDG. contrs.; earn while learn.; get ready; bldg. boom. Ill. Trade School, 1917 Archer.

RADIO-TELEVISION INST. TRAINS YOU while working for better paid jobs. Tuition, $5 mo. Room 1019, 205 W. Wacker-dr.

LEARN AUTO TRADE BY ACTUAL SHOP work—Free employment help while learning. Federal Eng., 2040 Washington, days, eves.

HOTELS NEED TRAINED MEN. BIG PAY. Learn at home. Write Lewis Hotel Training School, Desk 740, Washington, D. C.

BARTER AND EXCHANGE.

DEFAULTED R. E. BONDS

or stocks and mortgages accepted as part payment on choice vac. nr. Devon-av. Here's an opportunity from owner. Address T J 527, Tribune.

WILL TAKE AUTO, DIAMOND, ETC., FOR wooded vac. lake prop., priv. estate, 60 mi. [illegible] Address Y K 190, Tribune.

[illegible] EXCHANGE FOR CAR or cash. Address D 371, Tribune.

NEW ELEC. REFRIG., DISH, CLOTHES washers, radio, for small car. Ran. 9296.

BUSINESS DIRECTORY.

Moving, Storage, and Hauling.

BONDED MOVER—RETURN LOAD WANTed, St. Louis or further, half price. Address F J 20, Tribune.

RETURN LOADS WANTED—ALL DIRECtions. Interstate Furniture Movers, 7114 S. Claremont-av. Phone Hemlock 6588.

HOUSE'D GOODS TO CALIFORNIA, NEW YORK, KAS. CITY. No crating necessary. NATIONAL MOVERS, ROGERS PARK 1190.

PATENTS—PATENT ATTORNEYS.

WE CAN SELL YOUR INVENTION, COMmission 6% or royalty. Also personal representation at the International Patent Exposition, Merchandise Mart. Inquire Suite 515, 120 N. La Salle-st.

PATENT, TRADEMARKS, COPYRIGHTS—MILO B. STEVENS & CO., 53 W. Jackson-blvd. Estab. 1864. Main office Washington.

TYPEWRITERS AND SUPPLIES.

CORONA SPEC. $39.50 BARG. FIXED UP Smiths, Coronas. L C Smith Corona Typewriter Inc., 68 E. Washington. Rand. 0052.

PORTABLE TYPEWRITER, $17; ADDRESS-[illegible]

CASTOFF CLOTHING.

BEST PRICES PAID FOR MEN'S USED clothing and ladies' furs. Will call anywhere. GORDON, 656 Madison. Mon. [illegible]

BILLIARDS AND BOWLING.

REBUILT TABLES AS LOW AS $100. The BRUNSWICK-BALKE-COLLENDER CO., 623-633 S. Wabash. Wabash 4020.

SEWING MACHINES.

SINGER SEWING MACHINES, $9; ELECtric portables, $15. 229 S. Wabash.

WANTED—FEMALE HELP.

Stores and Offices.

ADDRESSERS.

Only experienced long hand addressers need apply. Must be exceptionally good writers. Northwest side. Address T L 508, Tribune.

Bookkeeper and Steno.

Expert; age 30 to 40; familiar with contracts and lien waivers; must have unquestioned reference as to honesty, loyalty; state salary; give phone number. ADDRESS Y N 511, TRIBUNE.

DRESS MODEL—EXPD.; SIZE 16. KLAFTER & SOBEL, 318 W. Adams-st.

GIRL—FOR INSPECTING LADIES' GARments in cleaning plant; must be experienced. Co-operative Retail Cleaners & Dyers, 1842 W. 21st-st.

LADIES—6, OVER 25, SALES DEPT. HARford Frocks, Full or part time. Free dresses for yourself. 221 N. La Salle, Room 1358.

SALESLADIES — EXP.; SELL DRESSES; steady, extra. Rose Shop, 6254 S. Halsted.

SALESLADY—EXP. FOR DRESS SHOP; steady position. 3211 Lawrence-av.

SECRETARY.

National organization has permanent opening for high grade secretary, 24-28 years of age. Must be A1 stenographer and an efficient bookkeeper. Moderate salary to start. Apply Personnel Director, Room 404, 105 W. Monroe, after 9:15 a. m.

Stenographer—Experienced

Wanted by firm of public accountants; state age, experience, religion, salary desired. Address T F 497, Tribune.

STENOGRAPHER-SWITCHBOARD, LAW OFfice; $85 per month. Address Y K 500, Tribune.

STENOGRAPHER—EXPERIENCED; SMALL office. 17 N. Wabash, Room 601.

TELEGRAPH OPERATOR.

Young woman, 23 to 30 years of age; Morse system; switchboard in connection; good personality required. East Chi. 1934. Shell Petroleum Corp., East Chicago, Ind.

YOUNG LADY—CAPABLE OF MODELLING and selling millinery for exclusive north side shops. Apply Bee-Ben Shop, 620 S. Michigan.

Executives and Managers.

CAPABLE YOUNG WOMAN SALESMANager. Mr. Toll, Har. 9121, 8-10 a. m.

Factory and Trades.

BEAUTY OPERATOR—ALL AROUND, MUST be exp., permanent, finger, marcel waving; steady. 2087 N. Cicero. Pensacola 8179.

BEAUTY OPER.—MUST BE EXPT. HAIR dryer and all around. Dearborn 8740.

GIRLS—EXP. TAPERS ON PARCHMENT lamp shades. Sandel Mfg. Co., 3618 S. Loomis-pl. Lafayette 8010.

Millinery Designer

By leading Chicago manufacturer. Must be thoroughly experienced on popular priced hats. State briefly experience previous employers and salary expected. Address Y F 55, Tribune.

Operators—On men's neckwear; experienced only. M. SALK, 1134 Roosevelt-rd.

RUFFLERS—EXPD. AND PLAIN MACHINE operators for curtain mfg. 2909 Indiana-av., 4th floor.

SHIRT PRESSERS AND IRONERS; EXPD. Must be first class; steady work. Address Y F 437, Tribune.

Household Help.

GIRL—INTELLIGENT, WHITE, TO TAKE complete charge of 2 year old baby; good home. G. DAVIS, 3323 W. Polk-st.

GIRL—WHITE, GEN. HOUSEWORK; EXP.; European born; city ref.; $8 to $10; must like children. 655 Buckingham place.

GIRL — WHITE; GENERAL HOUSEWORK; good home; $6 week. 4949 N. Sawyer-av.

GIRL—WHITE; CHARGE OF BOY, 5 YRS.; permanent; home nights. Div. 8004.

GIRL, WHITE, GEN. HOUSEWORK; LIKES child.; good home and pay. Irving 7800.

GIRL—WHITE, HSEWK.; GOOD HOME. Miller, 7015 Greenview. Briargate 3750.

GIRL—REF.; LT. HSWK.; ONE CHILD; GD. hm.; pr. R.; sm. sal. Address D 400, Tribune.

GIRL—WHITE; EXPER.; SMALL APT.; 1 child; no laund.; $6 per wk. Shel. 0661.

GIRL—FOR GEN. HSWK.; EXPD. Harris, 3029 Logan-blvd.

GIRL—STAY NIGHTS; EXCH. RM.-BOARD. Small salary. South Shore 1114.

GIRL — WHITE; GEN. HSWK.; EXPD.; refs. 500 Roscoe-st. Bittersweet 3850.

GIRL—WHITE; LIGHT HOUSEWORK; SM. apt.; no washing; $6. Rog. Pk. 1626.

GIRL—WHT.; EXP. GEN. HSWK.; CHILD; no wash.; gd. home; $8. Sheld. 1604 aft.10

HSEKPR.—NEAT AND INTELLIGENT, FOR gen. work and care of one child; no ldry.; ph. after 2 p. m. Newcastle 4033.

HOUSEKEEPER — WHITE, EXP., GOOD cook; stay nights; ref. 1148 Wrightwood.

HOUSEWORK—GIRL, WHITE; DAYTIME only. Call Hollycourt 6145.

MAID—WHITE; UNDER 25 FOR GENERAL housework; no laundry; own room. Graceland 9156.

MAID—WHITE; GEN. HOUSEWORK, COOKing, asst. with children. 5445 Cornell. Stersfield. Hyde Park 4202.

MAID—WHITE; LIGHT HSWK.; ASSIST with baby; good home. South Shore 5534.

MOTHER'S HELPER—WHITE, TO WORK afternoons and few evenings; refs.; experienced with children; live on N. S.; go home nights. Call Bittersweet 6778 mornings.

MOTHER'S HELPER—EXPERIENCED GENeral hswk.; gd. home. Van Buren 3814.

NURSE MAID—WHITE; PERMANENT POsition; ref. 5134 Greenwood. Dor. 0907.

WOMAN—FOR GEN. HSG. HSE.; CLEANing, serv. in exch. for apt. 6201 Woodlawn.

WOMAN—WHITE; HSWK.; EXP. WITH children; $5 wk., rm., brd. Sheldrake 6888.

Clubs, Hotels, and Restaurants.

CAFETERIA MEAT CARVER—EXPERIenced, neat. 914 Wilson-av.

Saleswomen.

A MOST ATTRACTIVE

opportunity for lady, age 28 to 45; no invest. required; no exper. nec.; good income at once; promotion rapid if capable; a sure job with sure pay; hrs. 9 to 4, half day Sat.; full co-operation; old estab., very successful corporation. Apply Thurs., 9:15 to 12 noon, Rr. 1523 Stevens Bldg.

A SALESLADY.

Why plug along with an old wornout line? Our line is new, backed by an old, reliable firm; with earnings from $30 to $60 per week for experienced direct to consumer saleslady on a DRAWING ACCOUNT AND COMMISSION. Call after 9:30 a. m. Mr. Zuber, 3318 Lincoln-av. Mr. Roberts, 834 W. 63d-st.

FIVE SALESWOMEN,

21 to 35, reliable, forcible and of neat appearance. Call Randolph 9468 for appointment.

GIRLS—PLEASANT OUTSIDE WORK; SALary depends on ability. Apply 9 a. m. R. 801, 127 N. Dearborn.

LADY — FULL OR PART TIME; SELL TRIXY corsets; good income; free training. Call morn'gs. 916 Stevens Bldg., 17 N. State.

SALESLADIES — WHO ARE ALERT, REsourceful to sell to beauty parlors, drug and dept. stores. Interview at 10:30 a. m. and 2:30 p. m. Rm. 1914, 128 N. Wells-st.

SALESLADY — CULTURED, AMBITIOUS; start $1,500 and bonus; outside city; permanent; advancement. Address M G 520, Tribune.

SALESWOMEN — POSSESSING SALES ability; excellent opportunity; liberal drawing account and commission. Reply full. Address Y K 474, Tribune.

SALESLADIES—YNG.; TO SELL HOSIERY with crew. Great opportunity. Apply up to 12 noon only. 17 N. State. Rm. 1033.

SALESLADIES — 3, OVER 30; PREVIOUS exp. not necessary; $4 daily while learning. Refs. Mr. Logan, 234 S. Wells-st., 4th fl.

WE DON'T WANT

a woman who wants a job. We do want a well groomed, capable woman who desires a permanent position; an agreeable personality and good connections will merit more consideration than experience. Productive leads furnished. Constructive training given successful applicants. Apply Rm. 320, 30 N. La Salle.

WOMEN.

3 reliable ladies of refinement, between 27-42 years of age, for steady work. Call 9:30-12 only. 923 Republic Bldg.

WOMAN—25-45, NEAT AND AMBITIOUS, for unusually profitable sales work. Apply Room 1022, 36 S. State-st.

25C SELLER, 23C PROFIT; EVERY WOMan will buy. R. 1008, 127 N. Dearborn.

Miscellaneous.

EDUCATED WOMEN — FOR PERMANENT work. Must have high school education or better. Those with teaching experience seeking a new field preferred. Between 25-45, unincumbered and free to travel. Salary, bonus and railroad fare paid. Address Y K 152, Tribune.

YOUNG LADY—18-24; PLEASING PERSONality; to travel west states and return with crew of ladies; national corp.; perm. future; sal. $30 mo. at start, and exp. 920 Wilson-av. Miss Sexton.

WOMEN—TO SELL A GUARANTEED FULL fashioned silk stocking for 69c a pair. This is an outstanding offer. We have men and women who are earning from $5 to $10 a day. Royal Crown Mills, 229 W. Washington.

WOMEN — 2, WITH CARS; EXPERIENCE meeting the public desirable. No soliciting. Apply before 2 p. m. 626 W. Jackson-blvd., 7th Floor.

WOMEN—REFINED, EDUC., ALERT; OVER 30, seeking financ. indep.; see or write Mr. Hastie, 180 N. Michigan, Room 1100.

GIRLS—6, FULL OR PART TIME; MUST be neat; over 19; to sell Harford Frocks. 221 N. La Salle, Room 1358.

WOMAN — YOUNG, OVER 21, PLEASING personality; immed. employment; about $27.50 wk. Mr. Reed, 36 S. State, Rm. 716.

THREE YOUNG LADIES, PLEASANT OUTdoor work; no sell.; sal. and bonus. Apply 10 a. m. 176 W. Adams, Rm. 941. Moran.

LADIES—FULL OR PT. TIME, DIGNIFIED work in sales field; good income; perm. connection. Rm. 808, 100 N. La Salle.

LADY—27 TO 40; CANVASS EXP.; GOOD pay. 109 N. Dearborn-st. Riv. 1103.

LADIES—APT. RENTING, EARN $5 TO $10 daily. Apply 10-11, 4837 Cottage Grove.

WANTED—FEMALE HELP.

Miscellaneous.

AN OPPORTUNITY FOR WOMEN.

We can use several women of high character in our sales dept., either full or part time; large compensation for the ones we select; sales experience not necessary, but helpful. This is not house to house canvassing. Address Y K 165, Tribune.

An Extraordinary Woman

is the only one who can qualify for this position. We are successfully training women to enter the investment banking business. Previous business experience is not essential, but initiative and ambition are. Apply Rm. 320, 30 N. La Salle-st.

EDUCATED YOUNG WOMAN

for summer work; good salary; opportunity for permanency; rapid promotion. Address M G 526, Tribune.

WOMAN — MATURE, FOR VACANCY IN professional work that requires only a short period of training; permanent, with unlimited opportunity for advancement; give phone. Address O L 530, Tribune.

COLORED WOMAN—80c HOUR, GIVING away free samples. 5249 Cottage Grove.

Help Wanted with Investment.

WOMAN—PART INTEREST AND ASSIST in management of long estab. dormitory for girls; sml. capital; refs. Drexel 8889.

Employment Agencies.

TRIANGLE EMPLOYMENT AGENCY—

STENO.—credit dept. exp. ... $130

BKKPR.-STENO., loop office ... $130

STENO., switchboard, gensory ... $20

BKKPR., Moon Hopkins Burr. ...

Soda Fountain ... $18 | Sausage fact. ... $16

Sandwich girls ... $15 | Box factory ... $16

Waitresses ... $16 | Bakery sales ... $16

20 EAST JACKSON-BLVD., SUITE 804.

ELLIOTT-WINN

STENO.-SECY., fast dictation ... $125

STENO.-Hosy., 12 to 3 p. m. ... $27.50

EDIPHONE, LIGHT STENO., loop ... [illegible]

BEGINNER STENO., loop ... $14

1235 BANKERS BLDG., 105 W. ADAMS.

BEAUTY OPERATORS, LOOP ... $30

Hosiery Saleslady, loop ... $15

Factory-Bindery, exp., inexp. ... $10-$16

Press Girls, laundry ... $18

Power Machine Oper. ... $20

JACKSON AGENCY, 64 E. Jackson, R. 508.

North Side Consolidated,

Italian speaking nursemaid ... $15, r. & b.

Cook, wht., rest. $20 | Hotel maids ... [illegible]

Housmaids, $8-15, r.b. | Waitress, pre. $10 up

SUITE 307. 4750 SHERIDAN-RD.

FRENCH PERSONNEL

Attractive Office and Hotel positions. 1431 Pittsfield Bldg., 55 E. Washington.

KINSER PERSONNEL SERVICE— PERSONAL ASSISTANT ... Open EXP. GRAPHOTYPE OPERATOR. 140 S. DEARBORN-ST.

C-R-A-I-G A-G-E-N-C-Y

BKKPR.-STENO.-SECY., coll. edu. ... $130

PERSONAL PRIV. SECY., Coll ed. ... $150

309 S. STATE-ST. ROOM 708.

CORBOY SERVICE—

Steno., knowl. chemistry; prot. ... $30

20 W. Jackson-blvd., Rm. 1508. Wab. 9294.

CASHIER ... $15 | WAITR'S ... $12-$15

Shirt finisher ... [illegible] | Soda Disp. ... $16

LA SALLE AGENCY, 101 S. WELLS-ST.

REDFIELD PERSONNEL SERVICE— HOUSEKEEPER, hotel exp., loop ... $115 SUITE 1608, 6 S. WABASH.

BUS GIRLS (POLISH OR BOHEMIAN)—$10-$12. A. A. A., 185 N. WABASH, R. 1009.

THE OCCUPATIONAL, STENO., LIGHT DICTAPHONE ... $110 20 W. JACKSON-BLVD., ROOM 1410.

COOK—PRIVATE FAMILY, N. S. ... $18 r.b. Salad Girl ... $18 | Nurse Maid ... $18 r.b. BUSCH AGENCY, 184 WASHINGTON-ST.

BROWN EMPL., 431 S. DEARBORN— [illegible]

TRADE SCHOOLS.

LEARN BEAUTY CULTURE!

THE MOLER SYSTEM has just perfected a new and wonderfully interesting decree in

BEAUTY CULTURE.

Scientifically correct, easily acquired. This is just another of the advanced things perfected by Mr. A. B. Moler, founder of the Great Moler System.

MOLER

Still enables students to earn a large part of their tuition while learning. Still provides an opportunity to earn meals while learning. Still qualifies every student for a state license.

Open Every Day and Every Evening. Call, mail the coupon or phone.

MOLER SYSTEM, 30 E. MONROE-ST. CENTRAL 6393. CHICAGO, ILL.

Mr. Moler: Tell me how I can add to a course of Beauty Culture, in your new loop branch, also how I can earn a large part of my tuition before completing.

NAME ....

ADDRESS ....

CITY .... STATE ....

BURNHAM

School of Beauty Culture.

Largest, oldest school in America. Moderate tuition. Convenient payments. Day, evening classes. Call at once or write for free booklet.

E. BURNHAM (Desk 40), 138 N. STATE. RANDOLPH 3355.

marinello

learn how you can secure complete $80 beauty kit FREE—write, visit or phone state 5087 for details of this offer. national school of cosmeticians, inc. marinello, system of beauty culture. 108 n. state-st., corner washington-st.

SWITCHBOARD-TYPIST; Comptometry, 15 days. Stenography-Bookkeeping.

We furnish many part time positions paying all expenses and some salary. Chgo. Bus. Coll., 190 N. State. Fra. 4132.

LEARN SHORTHAND IN HALF THE TIME.

SPEEDWRITING

THE EASY A B C SHORTHAND. FREE Demonstration. FREE Placing. NEWMAN SPEEDWRITING INSTITUTE, 12th Floor, 30 N. Dearborn-st. FRA. 2438.

Become a Fashion Model.

EARN $35 TO $75 A WEEK. DAY OR EVENING CLASS. WABASH 9233. SPECIAL CLASS FOR CHILDREN. CALL OR WRITE FOR FREE BOOKLET. Vera-Jane Studio, R. 636 Lyon & Healy Bldg.

Hotel Management Pays.

Actual training in high class apt. hotel. Social Executive Course; low rates. Sunny. 3497. Hotel Training Inst., 160 N. La Salle.

LEARN SWITCHBOARD

in 7 days by actual work on real office, hotel, and dial boards. Earn $20-$35 week to start. NATIONAL BUSINESS INST., 427 Diversey-pkwy. Diversey 5840.

LEARN CASHIERING

in 5 days; small charge, employment service for all; drug stores, theaters, restaurants, hotels; pay $20-$30 week. National Business Inst., 427 Diversey-pkwy. Diversey 5840.

I WANT A GIRL

to learn Stenography, Typing, Switchboard, in exchange for care of small apt.; room, board and good wages included. National Business Inst., 427 Diversey-pkwy. Div. 5840.

Many Earn While Learning.

PRACTICAL OR CHILD NURSING. No age limit. No H. S. education required. Winthrop School, 159 N. State. Fra. 2849.

BEAUTY CULTURE! For those who want the best in training. GERTRUDE HALE SCHOOL, 30 N. DEARBORN-ST. 3D FLOOR.

LEARN SWED. MASSAGE—6 WK. COURSE. 50 yr. Golden Anniversary offer, 50% red. Enroll now. Kellberg, 14 W. Washington.

BEAUTY CULTURE TAUGHT AT LOWEST rates. See Elizabeth McGrath or write American School, 190 N. State-st. Dea. 6637.

LEARN A B C SHORTHAND, FOR ALL INformat. and catalog call SPEEDWRITING Schl., 155 N. Clark, R. 617. Sta. 6143.

THE CHICAGO HAIRDRESSING ACADEMY. All phases of Beauty Culture; enroll in our July class NOW. 64 W. Randolph-st.

LEARN BEAUTY CULTURE NOW. BEST money paying prof.; day and eve. classes. Nina Parker System, 14 W. Washington, 2d.

LEARN SEWING MACHINE OPERATING. Operators in big demand; earn up to $35 wk.; free bklet. Master Service, 190 N. State.

SPECIAL—$100—SUMMER COURSE. MIDWEST BEAUTY COLLEGE, LTD., 5 N. Wabash-av., Suite 705-10. RAN. 9221.

BEAUTY CULTURE—LEARN THE HEIM system; very reas.; day and eve. classes. 1019 W. 63d-st. Englewood 4626.

LEARN SWITCHBOARD IN 7 DAYS ON actual office, hotel and dial bds. positions. Visit today. 921 Marshall Field Annex.

DRESSMAKING—MILLINERY SCHOOLS.

LEARN TO DESIGN AND MAKE BEAUTIful clothes. Master College, 190 N. State.

DRESS DESIGN, DRESSMAKING, MILLInery; sum. rate. Forest Acad. 159 N. State.

RADIOS AND SUPPLIES.

Baldwins ($135 val.), $29.75

Midgets ($49.50 val.), $19.75

RADIO CO. Open even. Sun. 219 N. Mich.

COLONIAL DIRECT CURRENT 7 TUBE RAdio in walnut high boy cabinet, $79.50, complete. Lyon & Healy Bargain Basement, 243 S. Wabash.

NEW BREMER-TULEY 9 TUBE COMP. $49.75; was $260. Jackson Bell 6 tube midget, comp., $24.75. 601 Wash. Hay. 7885.

MY MULTI MU MIDGET RADIO $18. LESS tubes; walnut cab. Independence [illegible]

MUSICAL AND DRAMATIC.

ENTERTAINERS, SINGERS, FOR SUMMER resort. See Bob Ross, 32 N. State-st.

TO RENT—ROOMS—SOUTH.

BLACKSTONE, 5519. DORCH. 4100.
UNIVERSITY HOTEL.
$6 PER WEEK UP. $2 PER DAY.
New bldg.; tub shwr. in every rm.; no extra charge for 2; I. C. exp., bus, park, lake, golf.

BLACKSTONE-AV., 6026 — MELBOURNE LODGE—Dbl. fr. rms.; bus, I.C. car; $6 up.

DORCHESTER-AV., 6817—LITTLE HOTEL. New, quiet, homelike; $7 week up; run. water, tub, shwr.; comf. lobby; I. C. trans.

DREXEL, 4730 — COOL, AIRY RMS.; PRI. bath, r. wat., 2 rm. apt.; oven garage.

DREXEL-AV., 6047—NEATLY FURN. RMS. for business men; private home.

EAST END-AV., 6811 — SGL. FRT. RM., well fur.; pr. fam.; I.C., Jk. pk. Mid.8538.

EUCLID-AV., 7130—PLEAS. SGL. RM. HSE. ½ blk. I. C.; 18 min. lp.; $5. Dor. 5375.

FORTY-NINTH, E., 1346—LGE. FRT. RM., S. expos., lav., I. C., bus, surf. Drex. 7264.

HARPER, 6218—PK. VILLA HOTEL—COOL clean rms., $4 up wk.; $1.50 day for 2.

HARPER, 5126—NICE COOL R. WITH SLP. pch.; run. water; all trans.; nr. beach.

KIMBARK, 6526—LGE. FRT. RM.; $7; 3 windows, r. w. Sgl., $3.50. Free auto park.

SEVENTY-THIRD-ST., E., 2035 — EXTRA nice rm., 2 winds.; nr. I. C. Fairfax 1694.

SIXTY-FIFTH-PL., E., 1540. DOR. 6210.
JACKSON PARK PLAZA.
Beaut. airy rms. adj. baths and shwrs.; $5 to $10 week. I. C. bus, L; nr. pk., golf.

UNIVERSITY, 5733—RM. IN REFINED priv. house for summer; men only; students pfd.; sgl. rm., $4; dbl. rm., $7.

WOODLAWN-AV., 6218. PLAZA 1100.
HOTEL MIRA-MAR
COOL, COMFORTABLE ROOMS; BATH AND SHOWER; $8 UP WEEKLY. YOU CAN SLEEP HERE. CLOSE TO U. OF C. SURFACE LINES, "L," I. C. EXPRESS. PARKS, BEACHES AND GOLF.

WOODLAWN, 6206, 2D—WELL FURN., pleasant, cool, outside rms.; all trans.

GREEN BRIAR HOTEL,
GREENWOOD-AV., 6220. PLAZA 4800.
$9 WEEKLY. $2 DAILY UP.
New bldg.; pri. tub, shwr. every rm.; lge. brkt. rms.; no ext. chge. for 2; nr. all trans.

Hotel Rooms.

ENGLEWOOD ARMS HOTEL, 824 W. 63D—Cool outside rms., private bath and shower. Also kit. apts. $7.50 up. Normal 7890.

PARKLAND HOTEL—$7 WK. UP; 1 BLK. to I. C. L. surface, bus. Complete service. 1550 E. 63D-ST.

TO RENT—ROOMS—NORTH.

ADDISON, 1129—NICE, COZY ROOM; GOOD transp.; $4; man pref. Graceland 7195.

ASHLAND, N., 6968—LRG. AIRY ROOM, twin beds, adj. bath, 1-2, exc.tr. Rog.6421.

BELLEVUE-PL., 36—UNUS. FURN. DBL. rooms; conn. baths; pri. home; walk. dist.

BELMONT-AV., 1632. BITTERSWEET 1740.
HOTEL DASHER.
Beau. rms. with tub and shwr.; $7 per wk.

BITTERSWEET-PL., 756—S.E. COR. PLEAS. cool rm., nr. lake; gd home; $7. L. V. 6635.

BROADWAY, 3020. BITTERSWEET 1600.
Barry-Broadway Bach. Hotel
Lt., clean, cool; bath or shower; ph. each rm.; $6 wk. up; gar. in conn.; 15 min. lp.

BUCKINGHAM-PL., 608—AIRY, CLEAN, bright room, $3.50; board if desired; large front room; kitch. priv. Grace. 0505.

CEDAR, AT 1118 N. STATE. SUP. 5560.
1 BLK. TO OAK-ST. BEACH
$60 rooms with bath; radio in every room, $2 up daily, $8 up weekly.
HOTEL CEDAR.

CEDAR, E., 61, CANTERBURY HSE.—DBL. rms., $6-$12; sgl., $7-$8.50; run. wat.; ½ blk. bathing beach; walk to loop.

CLARENDON BEACH HOTEL—Large rms., pri. baths; lrg. closets; $8-$12 weekly. 681 WILSON. LONGBEACH 4020.

CLARK-ST., N., 2026. MOHAWK 3460.
HOTEL CLAYTON
BRAND NEW BLDG., OPP. LINCOLN PK. 300 mod. rooms. Beautyrest beds. Comp. service; 10 min. to Loop; $6 weekly.
RADIO IN EACH ROOM.

CORNELIA, 1063—BEDRM. FOR COUPLE, $4; kit. priv. opt.; will board child.

DEARBORN, N., 1307—ATTR. WELL FUR. sgl., dbl. rms.; r. w.; also 3 rm. kit., reas.

ELM, E., 80—DELIGHTFUL, LARGE, COOL room; home atmos.; 1-2 gentlemen; refs.

FULLERTON-PKWY., 634 — LGE. BEAUT. double front room, twin beds; pri. lav.; lge. closets, modern home; exc. tran.; nr. park, suitable 2 gents or mar. cpl. Lin. 1851.

FULLERTON-PKWY., 449—2 SINGLE RMS. $4-$5; ½ blk. Lincoln Pk. Diversey 10192.

FULLERTON, 855—NEW DEC. LGE., quiet rms., $3-$4; exc. tran.; near L.

GLENLAKE-AV., 1431—NICE SINGLE FRT. rm., priv. family; gent., $5. Shel. 3788.

GOETHE, E., 70—FACING LAKE, LARGE, attr. rm.; pri. bath; also sgl. Del. 3347.

GOETHE, E., 31—LGE. LIVING RM. WITH slpg. pch.; priv. bth.; acc. 3 gentlemen.

GREENVIEW, 4048, 2D—NICE, LIGHT RM. New. dec.; $5; excel. trans. Well. 9669.

KENMORE, 4837—NEWLY WELL FURN. room, twin beds; also single rm.; running water; baths, shwrs. Law. L. Lake. $5 up.

KENMORE, 4900—COOL, AIRY RMS., $5 up; lg. fri.; elec. grill if des., $9; nr. bch.

KENMORE, 4618, HOTEL KENMORE—$6-$8 wk.; priv. bath, $9; Wilson L or bus.

LAKE SHORE-DR., 1042—BELLEVUE CLUB for women; overlooking lake.

LA SALLE, 1432, N. MOHAWK 0541.
NEW PAXTON HOTEL.
Tourists Welcome.
Cool rooms [priv. bath], $8 wk.; daily, $2; walk to Lincoln park, beach and loop.

MELROSE, 454—DEL MONTE SUMMER resort location; swim., golf, tennis; cool, airy rms.; exc. din. rm.; $6; with meals, $13.

NORTH-AV. Y. M. C. A.
Cool, attract. rms., $4 wk. up; with board, $9; permanent, transient; free parking; swimming, tennis; membership opt.; near lake, pk.; 10 min. loop. 1508 N. Larrabee.

ONTARIO, E., 32—L'AIGLON; DBL. RM., studio with pr. bath, beau. fur. Del. 0347.

PINE GROVE, 2744—AT DIVERSEY, NEAR Linc. Pk. golf; airy sgl. or dbl. rms., some with pri. bath or shwr.; lge front rms., twin beds, $5 up. Hotel serv.; 15 min. to loop.

RIDGE, 5644—COMF., COOL RM., SUIT. 1 or 2; pri. home; gd. trans. Ardmore 3508.

SHERIDAN, 655—NR. LAKE. 3900 NORTH
LAKE SHORE ARMS,
Near Lincoln Park Golf, Tennis, Beaches. Rms., $5-$8 wk. up; 1 rm. apt., $40-$50 mo.;

SHERIDAN-RD., 4035—LAKE VIEW 4220. Clean, outside rms.—1-2 persons; run. wat., wk., $5-$8; bath, $9-$11 wkly.; L, bus, sur.; 1-2 room hskpg. apts., $8-$11 per week.

SHERIDAN-RD., 819—CHATEAU CLUB FOR Girls—$3.50-$10.50 wk.; mls. opt. Buc. 6814.

SHERIDAN, 4878—1ST, NEWLY FURN. front rm.; twin beds; run. water.

STATE, N., 1336—LGE. AND SMALL OUTS. rms.; elec., run. wtr.; bus, surf.; reas.

WINTHROP, 4940. LONGBEACH 9333.
HOTEL GLENN
BRAND NEW BUILDING.
150 rooms with tubs and showers; every room an outside room; best furnished hotel on NORTH SIDE. 1 block Argyle express, bus, surf. Rates low as $7.50 wk., $2 day.

WINTHROP, 5530—NEAR L, SURF., EDGW. Bch.; new, clean rs.; $7 wk., $1.50 d. up.

WINTHROP, 5416—CHARMING COMF. FR. rm.; pri. res.; 1-2; L exp.; reas. Edg. 0207.

A HOTEL—YET "HOMEY."
Nicely furnished rooms with complete service; beautiful lobby; close to lake and transportation; morally conducted.
RATES AS LOW AS $5.75 PER WEEK.
THE DEL MAR,
5046 Winthrop-av. Longbeach 1115.

DUPONT HOTEL.
5047 KENMORE-AV. LONGBEACH 6815. Nicely furn. rooms, $6 wk.; NR. BEACHES. Offering outstanding values; compl. hotel serv.; exc. trans.; close to shopping center.

FACING LINCOLN PARK; 12 MIN. LOOP. Delightful rms., charmingly furnished. Afford unusual comfort for women appreciating exclusive home. Reas. Ref. Div. 5992.

BEAU. ROOM, BATH, FOR BUS. WOMAN in widow's apt.; bckfst. opt.; 2 blks. to Gran. ex.; ½ blk. L. Rogers Park 8299.

LG. FR. RM.—1-2; EV. CONV.; PRI. FAM.; bkf. or kit. priv. apt.; Wils. L. Edge. 7105.

IDEAL RM., OPP. LIN. PK., ADJ. BATH and shower; 10 m. lp.; pr. fam. Div. 5244.

ATTRACTIVE LGE. ROOM IN PRIVATE apt.; nr. lake, Jarvis L; $6. Briar. 2892.

LGE., ATTRAC., COOL RM., 3400 NORTH, nr. lake; exc. tr.; pri. fam. Lake V. 3095.

Hotel Rooms.

Schiller-Clark Hotel,
64 W. SCHILLER-ST. WHITEHALL 7422. Sleeping rooms, $4-$8 week; 1-2-3 rm. kitchenettes, $8-$14 week; walking distance to Loop; near park and beaches.

WYNDON HOTEL, 828 WINDSOR [4800 N.] Pleas., cong. home; club feat.; clean rms.; shrs., tub baths; hotel svc., $6 up. At beach.

TO RENT—ROOMS—NORTHWEST.

MELROSE, 4129, 1ST FLOOR—SUIT. 2 girls or cple.; light, airy; $7 for 2.

SAWYER, N., 4424 — FRONT RM., SUIT. for 1-2; board opt. H. w. ht. Jun. 3039.

TO RENT—ROOMS—WEST.

HAMLIN-AV., N., 212—$50 LGE. LT., AIRY rms.; hotel service; $4 per week and up. Opp. Garfield Park L, surf., bus. Ked. 7000.

JACKSON-BLVD., 4842—SINGLE RM., NICEly furn.; nr. bath; hot water, etc.; $4.

WASHINGTON-BLVD., 3834 — SPACIOUS, airy, 2 rm. suite; facing blvd.; beau. res.; nr. Garf. Pk., surf., L, bus. Kedzie 6584.

WILCOX, 4010—NR. PARK. LGT. PLEAS. room; hot water; reas. Nevada 8125.

Hotel Rooms.

WESTLANE HOTEL, 4507 WASHINGTON—Cool, outside rms.; inador beds; pri. bath, shower in each rm.; beau. furn.; $8 up.

TO RENT—HOUSEKEEPING ROOMS.

South Side.

BLACKSTONE, 5601—1-2-3 RM. APTS., $7 up; slp. r., $3; nr. pk., lake, I. C. ex., bus.

BLACKSTONE, 6627—3 RM. KIT. AND 4 rms., priv. bath; reas.; walk. dist. to beach.

TO RENT—HOUSEKEEPING ROOMS.

South Side.

CORNELL, 5233—1-2-3 RMS., PRIV. BATH, pch.; summer rates; nr. beach; I. C., bus.

CORNELL, 5247—1-2 ROOM APTS., $6.50-$10; clean, orderly; good bed; I. C. exp.

COTTAGE GROVE, 6505—1-2 ROOM KITCH. apts. Gas, el., linens, $6 wk. up. Rms. $4.

DORCHESTER, 6056—1-2 RM. KITS., $5-$9; compl. 3 rm. apts. [2 beds], $10-$13.50; slpg. rms., $3.50 up. Fr. pke., I. C., L., bch.

DORCHESTER, 6021—1 RM., $6.50; 2 RM., $8; PRI. PCH.; UNIV. C.; BUS. I.C., L.

DREXEL, 5000. CARLTON APTS. 3 rm. kitch., bath, pch., $12.50. Kitch. with bath, $7; good room, $5.

DREXEL-BL., 4252—COOL, CLEAN, LIGHT 1-2 rm. apts.; r. wat.; $7-$9; bus, L, sur.

DREXEL, 4332 — 1-2 RM. KITS.; PRIV. and adj. baths; gas, lt., maid serv. $7-12.

GREENWOOD, 4458—COR. APT., 2 ROOMS; priv. bath; suit. 2-3; rollaway; all trans.

HARPER, 5201—1-2-3 RMS., $8-$15; PRIV. or adj. bath. Slp. rs., run. w., $6. I.C.exp.

HYDE PK.-BLVD., 1411—5 R., $15; 2 RMS., kitch., frt., $7; 1 rm., $5. I. C. ex., bus.

KIMBARK, 6628—2 RM. APT.; LG. KIT. pantry; priv. pch.; I. C.; all tra. Fair. 8500

KIMBARK, 6621—2½ RM. KIT., PRIV. bath, in-a-dor; 1 blk. I. C., surf.; $13.

KIMBARK, 6017 — COMFORTABLE, COOL sum. quarters; 2 rms. and kitch.; I. C. ex.

LAKE PK., 4929—3 RM. LT. APT., VIEW lake; slp. pch.; suit. 3; real kit.; $13 rm.; phone, freshly dec.; beautifully kept. bldg.

LAKE PARK, 4919—1-2-3 RM. KIT., PRI. bth. $7 up; auto sp. free; I. C. X., surf.

SIXTY-SECOND, E., 1026—NEWLY DECO. 1-2-3 kit., rollaways, real kit., porch, reas.

UNIVERSITY, 6237—1-2 FRT. NEWLY furn. and dec. rooms. All trans.

WOODLAWN-AV., 6242—NEW DEC. BEAU. fur. cool, airy, 1-2 rm. kit.; $6 up. I. C., L.

YALE, 6447—1-2-3 OUTSIDE RMS.; $4-$10; new dec.; well furn.; in-a-dor. Nor. 8011.

63D-ST., E., 922—ATTRAC. 1-2-3 RM. KIT. apts.; rollaway beds; all conv.; $7 up.

Southwest Side.

MILLARD, S., 2213—2 LGE. KITS., RUN. water, linens furn.; reas.; good transp.

North Side.

BARRY, 557—NOR-TOWN HOTEL—NEW. dec. 1 r. kits., $6 up; also slp. rms.; nr. pk.

BARRY, 612—NEWLY DEC. 2 RM. KITS., $7 up; nr. Lincoln Pk.; trans. at door.

BELDEN, 549 [2300 N.]—CLEAN, COOL, LIGHT 1-2 rm.; rl. kit.; r. w., ldry., shwr.; $7-$8.50; free pkg. lot; maid svc.; mo. rts.

BELDEN, 1045—1-2 R. APTS.; NEW. DEC. Free pkg.; $5 up. Tourists welcome. L.

BRIAR-PL., 733—NEAR CLARK AND BELmont; comf. furn. 2 rm. apts.; some with porches; $6 up; exc. tran., L and surf.

BROADWAY, 2916.
1-2-3 rm. apts., comp., run. water., maid ser., nr. lake, pk.; all tran.; new, dec.; $8 up.

BROADWAY 4040—NEW APT., 2 RMS., $7; near beach. Sher. "L" bus; sgl. kit., $5.

CAMBRIDGE, 3162—LGE., COOL 1 RM. kits., also slp. rms.; reas.; nr. pk.; ex.trans.

CHESTNUT, E., 11—NEW DEC. COOL 1-2 r. kit.; priv. bath; nr. Oak-st. Beach. $6 up.

CLARENDON-AV., 3950, AT IRVING PK.—Beaut. 1 and 2 rm. complete kitch. apts.; blk. to lake; bus. L; $7 to $9 week.

CLEVELAND-AV., N., 2217—FR. KIT., NW. dec., $5; sgl., $2.50; nr. Line. park; adults.

ELAINE-PL., 3435—BK. W. OF BRDWAY.—1-2 r. kits., priv. bath, $6-$10; free park.

GEORGE-ST., 1103—1-2 RMS., REAL KIT.; nr. beach, Diversey L, bus, surf.; $6-$9.

GRACE, 719—WELL FURN. 1 RM. KITS., $6 up; nr. pk., lake; gd. trans. Free parking.

HALSTED, N., 2950—FREE PARKING; 1-2-3; all outside rms.; very reas.; nr. park.

HAZEL-AV., 4520, AT WILSON—BEAUT. 1 and 2 rm. kitchenettes; blk. to beach and all transportation; $30 and up.

JONQUIL-TER., 1542—3 RMS., WITH SLP. porch; elec. refrig.; 2 blks. from Howard L and lake. Hollycourt 1530.

KENMORE, 5132—1-2 RM. KITNT.; MAID svc.; free gas, elec., laun.; wond. tr. $7 up.

KENMORE, 4640—1-2-3 RM. KIT. APTS., priv. bath, phone ser., $8-$13. Wil. L, bus.

KENMORE, 4860—NICELY FURN., DECOR. light 1-3 rms.; airy; suit. 2-4; reas.

LAKESIDE-PL., 908, 2D — 3 RM. SUNNY apt., elec. refrig.; priv. porch, light, gas, laundry furn.; ½ blk. lake, bus, L, $12.50.

LAWRENCE-AV., 824, AT LAKE—LGE. qt., cl. 1 r. kit.; also slp. rs., $4.50 up; L, bus.

LELAND-AV., 812—NEAR LAKE; 1 RM. kitch. apts.; cool, outside rms.; $5 up.

LELAND, 806—1-3 RM. COOL KIT. APTS. at lake, newly dec., $5 up; bus, "L."

OAKDALE, 635—BELL APTS., 2900 N.; 1-2-3 r. apts.; nr. lake, beach; ex. tr.; $7 up.

MAGNOLIA, 4656, COR. LELAND—LARGE, airy 2-4 r., Frigid., for 2-5 people. $11-20.

MONTROSE, 900—1-2-3 RMS.; NEW. DEC.; excellent trans.; $6-$8-$9. Sunnyside 7150.

RACINE, 4502. LON. 4575
BEAU. 2-3 RM. KIT. APTS.
1 blk. Wils. L, bus, surf.
NEW BLDG., ELEC. REFRIG.; $13 WK. UP.

RACINE, N., 4426—3 RMS., ACCOM. 4; PRIvate bath; 1-2 kit. apts.; priv. screened porch; all new, modern furnished; $8-$15.

RACINE, N., 4448—1-2 RM. KITCH. APTS., priv. bath and porch, $6 up.

SCHOOL, 1914—2 ROOMS; HOT WATER; pri. bath, entr.; elec., gas, linen. Gra. 2473

SHERIDAN—ATTR. 2½ RMS.; R. W.; GARden; pri. ent., $10; sgl. rm., $5. Gra. 3773.

STATE-PKWY., N., 1540—LGE. 1 RM. KIT., dressing rm., suit. 3 girls; lake, surf.

SUPERIOR-ST., E., 203 — LIGHT 1-2 RM. apts.; 2 blks. beach; 10 min loop; $10.

WINNEMAC, 1306—2 RMS., PRI. BATH, LG. porch, real kit.; clean, quiet; Argyle L; $11.

WRIGHTWOOD, 635—LGE. FRT. KIT. APT. Twin beds; also slp. rms.; reas.; r. w.

4700 MAGNOLIA, NR. WILSON—1-2 RM. kit.; also slp. rm.; new; run. wat.; maid ser.; $5 up.

Northwest Side.

NORTH-AV., 1921, NR. MILWAUKEE-AV.—3 beau. front rms., complete, 2 beds, $10.

West Side.

ADAMS-ST., 4443—1-2 RMS., CLEAN, COOL; also slp. rms.; garage. Ex. tra. Reas.

HAMLIN, N., 212, PARKSIDE APT. HOTEL—3 rm. apt. complete, $12.50; L, surf., bus, opposite Garfield pk. Kedzie 7000.

JACKSON-BLVD., 4242—2 LGE. RMS., kitnt., r. wtr., slp. pch.; next to bath; reas.

MONROE, W., 3324 — 2 LGE. FRT. RMS.; furn.; kit. apt.; southern exposure.

WASHINGTON-BLVD., 2147, OR 2944 JACKson-blvd. 2, 3, 4 rm. apts.; pri. baths; $8.50-$15.50; gar., $6.50 mo. Free parking.

BOARD AND LODGING.

South Side.

FORTY-SECOND-PL., E., 1108—BRD. LODG. Very reas. Also 1 rm. kit. Oak. 4989.

KIMBARK, 6516—LG. FT. RM., WATER; best hm. cook.; also single rm.; reas.

THERIEN HOME FOR AGED, INFIRM AND mild mental cases. Home comforts. Nurse's care. Midway 1606.

WOODLAWN, 6039—BRD AND RM., $7-$8. Generous tasty hm. ckg.; all tr. H.P. 2085.

BEAU. LIV. RM., SM. ADULT FAMILY; lady pref.; dinners opt.; I. C., L, surf. Dor. 5772.

North Side.

JANSSEN, 3444—ROOM AND BOARD FOR young man; $10; excellent transp.

QUIET, REFINED HOME FOR AGED OR semi-invalid; nurse's care. Bucking. 3034.

EXC. CARE ELD. PERS. INVALID OR CONvalescent; grad. nurse's home. Holly. 6528.

ROOM, BOARD COUPLE AND SHARE lovely home; $9.50 wk.; L, surf. Ard. 3015.

ROOM-BOARD WITH PRIV. FAM. FOR 2, $17 wk.; good trans.; exc. loc. Sun. 4231.

Northwest Side.

BERTEAU, 3731—LGE. COOL RM., BRD. opt., $9; home cook. and privl. Irv. 8258.

West Side.

QUINCY, 5509—LGE. AIRY FRT. RM.; PRV. home. Laundry; bus, L, surf. Col. 2880.

Suburban.

A NURSE'S CARE TO SICK OR ELDERLY people; pri. home; good food; shady yard, or will go to your home. Berwyn 6447.

Children.

MOTHER'S CARE TO CHILD.—PRIV. HOME. Best food. Reas. National 6855.

CHILD—AGE 6-7, TO BOARD IN PRIVATE home; exc. care; $6 week. Albany 0208.

COUPLE WILL BRD. CHILD AND RM. PArent if des., in new bung. Hem. 5327.

WILL BRD. CHILD AGE 2-12; BIG YARD. 3451 Odell. Lackawanna 6072.

BOARD FOR CHILD AGE 2 TO 7; PRIV. home; best care; reas. Seeley 1660.

Country.

PLEASANT HOME WITH BRD. FOR ELDerly cple. Box No. 247, Genoa City, Wis.

ROOM AND BOARD WANTED.

BACHELOR DESIRES ROOM IN PRIVATE fam.; exc. trans. and loc. Phone number and details. Address P D 294, Tribune.

VERY QUIET ROOM WITH KITCHEN; priv.; no war prices, by office man. Write fully. Address O 118, Tribune.

WOMAN WANTS 1 UNF. RM. WITH PRI. fam.; r. w.; N. S. Address D 393, Tribune.

HOTELS AND APARTMENT HOTELS.

VAN BUREN HOTEL,
159 W. Van Buren; outside rooms; elevator; hot and cold running water in every rm.; $1 up day; $6 up wkly. Modern.

NEW HOTEL CARLING,
175 rooms, all with tubs or showers. Weekly, $7 up; daily, $2 up; 5 min. to lp. 1512 N. LA SALLE. MOHAWK 1200.

DEARBORN HOTEL,
666 S. State; good outside rooms, $1 up day; $5 up weekly; tub and shower bath. Hotel service and attention.

NEW LAWRENCE HOTEL,
1-2-3 Room Apts. $65 Up.
1020 Lawrence-av. Longbeach 2100.

BRYN MAWR HOTEL, 5530 WINTHROP—Nr. L, bus, surf., Edgewater Beach; 80 cool, modern rms.; $7 wk.; $1.50 day up.

LAKERIDGE HOTEL, 4665 LAKE PARK-av.; 150 rooms, private baths; ½ blk. to I. C. station; $8 week up; $2 day up.

HOTEL HALIBURTON—1 BLOCK L, BUS; lowest rates in Rog. Pk.; all acc. outs. rms. 6634 Greenview-av., cor. Morse. R. P. 8247.

WELLINGTON ARMS HOTEL—1-2 R. KIT. apts., furnished-unfurn.; hotel service, $65 up. 2970 Sheridan-rd. Bittersweet 4600.

THE SHOREVIEW APT. HOTEL—1-2-3 RM. apts., $50-$115; 24 hour full hotel service. 1209 Sherwin-av. Briargate 4300.

HOTELS AND APARTMENT HOTELS.

THE GRAEMERE
Overlooking Garfield Park.
AVAILABLE NOW AT ATTRACTIVE SUMMER RATES.
3 room apartment $135
Consisting of living room, in-a-dor bed, bedroom, dinette and kitchenette.
Hotel room ....$ 60 and up
2 room units .... 85 and up
3 room units .... 150 and up
COMPLETE HOTEL SERVICE. EXCELLENT TRANSPORTATION.
3400 Washington-blvd.
VAN BUREN 7600.
An Affiliated Motel Bureau Hotel. "Insuring Service—Environment."

THE CHURCHILL
OUTSTANDING IN CLIENTELE AND APPOINTMENTS.
Effective Now
A Decided Reduction in Rates for Summer Occupancy.
Never before have these ultra-modern apartment homes been offered at such attractive rentals. An inspection will convince you.
1255 N. STATE-ST.
WHITEHALL 5000.
An AFFILIATED HOTELS BUREAU Hotel.

Summer Comfort—Low Cost.
Large, comfortable rooms; large closets. "Just a whisper from the Loop"—around the corner for summer play.
$50 a mo. and up.
$12.50 a week and up.
ASK MR. HUGHES FOR ILLUS. BOOKLET.
Eastgate Hotel
Ontario-st. at Michigan. Superior 3580.
Individual radio for each room.

PARK LANE
SHERIDAN-RD. AND SURF.
OVERLOOKING THE LAKE AND PARK. CONVENIENT TO ALL SPORTS. 1 TO 6 ROOM SUITES. PERFECTLY APPOINTED.
MODERATE RENTALS.
Direction of Frederic C. Skillman.
PH. BITTERSWEET 3800.

These Features Should Impress You
Selected tenancy. Originality in equipment and layout.
Large 1 room apartments, suitable for 2; some twin beds.
BARITONE RADIO BUILT IN.
EIGHTY DOLLARS Monthly Upward.
Canterbury Court
1220 N. State-parkway.

DEARBORN PLAZA . .
Kitch. Apts., $60 up.
Hotel Rms., $12.50 Up.
SPECIAL TRANSIENT RATES.
1032 N. DEARBORN.

HOTEL LAWRENCE.
4725 MALDEN-ST., 2 BLKS. W. BDWY. Cool Outside Rooms.
$9-$12 WEEK, $2 DAY. PRIV. BATHS. New bldg.; center uptown dist.; inador beds. Nr. lake, theaters, shops, Wilson L, bus, sur.

HOTEL LINWOOD.
Homelike outside rooms with bath, $8.50 per wk. up. 1812 Washington. Seeley 2770.

APARTMENTS AND ROOMS TO SHARE.

COUPLE WILL SHARE MODERN 4 RM. apt. with same or rent room; good trans. Price reas. So. Side. Atlantic 0520.

WIDOW WILL SHARE 5 RM. COTTAGE with married couple. Garage. Beverly 1604. 1238 W. 102d-pl.

3518 PINE GROVE-AV.—GIRL SHARE charm. furn. 4 rm. apt.; same; maid serv.; refs. exch. Lake View 0712. Friday.

WANTED—SHR. APT. WITH GIRL HAVing same on S.S. Address Y K 473, Tribune

LADY SH. MOD. APT. WITH 3 GIRLS; ALL accom.; $6 wk. Owner. 5825 Glenwood-av.

QUIET, REFINED GIRL SH. SM. APT. WITH same; reas. Bitt. 4600, Apt. 1507.

YOUNG LADY WILL SH. 5 R. APT. WITH cple. on Logan-blvd.; reas. Arm. 4869.

LDY. SHR. ATT. 6 R. APT. 2 BUS. GIRLS, ref. mar. cple. or rent rm. Edg. 0105.

TO RENT—HOUSES.

South Side.

6039 S. GREEN-ST.—6 RM. BRK. RES.; furnace ht.; lg. yard; $45. Agt. on prem. 2-5. Lawn. 8652.

Northwest Side.

JEFFERSON PARK—2 VERY CHOICE BRK. bungs., 5 rms., encl. porches, $55-$60. RALPH H. BEESLEY, 4219 Irving Pk.-bl.

5 RM. FRAME, $30; 5 RM. BRICKS, $40-$45. Call 3960 N. Narragansett.

RENT OR SELL—BUNG.; 2 CAR GAR.; take mod. A Ford 1st paymt. Col. 6088.

1½ NEW 9 ROOM BRK. BUNG., 2 LAVAT.; ht. wtr. ht.; gar.; $75. 3734 N. Harlem.

Suburban.

Beaut. No. Shore Home TO LEASE.
COMPLETELY FURNISHED, 9 ROOMS, 3 BATHS; 2 BLOCKS FROM LAKE, 3 BLOCKS FROM NORSHORE AND NORTH WESTERN STATIONS. $500. REFERENCES REQUIRED. GLENCOE 963.

FURNISHED OR UNFURNISHED—SUMmer or longer to responsible tenants only, 12 room Spanish house on large wooded lot in Wilmette, near Kenilworth. Many novel and desirable features. Phone Taussig, Wilmette 1995 or Randolph 2929.

ATTR. EVANSTON HOME; NR. UNIV., lake; 3 baths; yard, veranda; h. w. ht.; $185; or will rent furn. University 2213.

COMPLETE LIST OF FURNISHED AND unfurnished homes, Evanston to Highland Pk. Quinlan & Tyson, Inc. Winn. 2198.

COMPLETE LIST OF FURNISHED AND UNfurnished homes on North Sh. Mrs. Fuller, 1618 Chicago-av., Evanston. Greenl. 7220.

WINNETKA—CHARMING BRICK RES., 4 bedrms., 3 baths, porch, oil ht., garage. Bargain, rental $150 mo. Winnetka 3450.

TO RENT—SUMMER RESORTS.

12 RM. COMP. FURN. MODERN SUMMER home, radio, piano, garage, and boats, at Lauderdale Lake, balance July and Aug. Dunstan, 223 N. Menard-av. Mansfield 8323.

6 ROOM FURNISHED HOME, MODERN throughout; for bal. of July and Aug. at Long Beach, 60 mi. from Chicago on Lake Michigan. Address Y F 134, Tribune.

FOX LAKE—5 R. FURN. COTTAGE, ELEC., gas, running water, slpg. pch.; boat furnished; $125 for season. Edgewater 4585.

TO RENT—5 ROOM MODERN FURNISHED bungalow; bath and garage, at Barron lake, Mich. B. E. Vallance, Niles, Mich.

WHERE THE BIG FISH ARE—NORTHERN Wisc.; 4 rm. cott., scrd. pch., gd. beach; $20 wk., incl. boat and ice. Longb. 1973.

PAW PAW LAKE, MICH.—COMPLETE cott.; gar., yard, beach, golf; reduced price; Gentiles. Humboldt 5300 or Euclid 1304.

5 RM. COTT. ON LAKE GENEVA; MODern, nice, furn., lg. wooded lot, lg. scrnd. pch.; ideal loc.; Aug.; Gentiles. Long. 4826.

NEW COTTAGES, LONG LAKE, WISC., 140 mi. North; $20 wk. Boat. Sheld. 3934.

ROSE COTTAGES AND ROOMS, PAW PAW Lake. All conv. Gentiles. Vinc. 8802.

WIS.—3-4 R. FUR. COTT., NR. SHAWANO; el., gar.; ex. beach, boat; reas. Well. 6378.

6 RM. FURN. COTT. MOD. CONV., FRPL., $25 wk. Reed's Lake, Mich. Lakevw 0777.

5 RM. COTT., PROSPECT LAKE, MICH., $15 wk., incl. boat, ice. Hemlock 3462.

LAKE COTT., N. WIS., 500 MI. CHICAGO, Gntls. Swenson, 3310 N. Kilbourn. Pen. 7134.

COTTAGE AT KOONTZ LK., IND.; WAter, toil. inside; by bch.; $20 wk. Bev. 3637.

TO RENT—APARTMENTS.

SOUTH.

General List.

CANNOT BE EQUALED.
3, 5 and 6 rm. apts., oversized rms.; tile bath, elec. refrig., canvassed walls, fireplace, incinerator and many built-in features. Rental $35 to $75 per mo., incl. garage; 1 blk. from I. C. sta. Only 25 mins. to loop. Address M B 450, Tribune.

2-3-4 ROOMS.
$47.50 TO $70.
New bldg.; 2 blks. to L, surf., R. I.; large, light rms.; inador beds; free el. refrig. Agt. in bldg. 6512 Harvard. Wentworth 2787.

BEST FOR MONEY.
5306 Woodlawn-av., 3-4-5 lrg., lgt. rms., sun par., inador, refrig.; new stoves and fixt. HOWARD & ORR CO., 1309 E. 53d-st.

SEND FOR OUR COMPLETE LIST. JAMES G. BARSALOUX, INC. 1500 E. 63D-ST. HYDE PARK 0010.

One, Two, and Three Rooms.

I MUST FILL MY BLDG. AND WILL RENT to responsible tenants 3, 2 rm. apts. at a price much below present market. Located in south shore district. 1 blk. from lake I. C. trans. Everything modern. Call Mrs. Armstrong, Saginaw 5763.

$30-$45 FOR 1-2 ROOM KIT.; FREE LT., ref.; carpeted; L. R. I., surf. 227 Englewd.

Four, Five, Six Rooms, and Larger.

5 RM. MOD. APT.—NEW DEC.; ELEC. refg.; excel tra.; 1 blk. U. of C. 6050 Woodlawn-av. See janitor or Hyde Pk. 2215.

525 OAKWOOD-BLVD.—5 AND 6 R. APTS. Ex. trans.; bus, L, surf.; decorate to suit tenant. See janitor or ph. Oakland 3140.

5711-15 BLACKSTONE—6-7 RS., 2 BATHS; refrig.; reas. rent; near university. Frear-Delaplane Company. Hyde Park 7000.

4 ROOMS—ELEC. REFRIG.; CLEAN AND reasonable. 6600 Greenwood-av.

TO RENT—APARTMENTS.

SOUTH.

Four, Five, Six Rooms, and Larger.

EXCLUSIVE HYDE PARK SECTION, 5500 CORNELL.
SEE MODEL APARTMENT.
Unfurn. 4-6 rm. apts., $45 to $75.
FURN. 4-6 RM. APTS., $60 TO $90.
Frigidaire; all trans. See jan. Cent. 0380.

6254 STONY ISLAND-AV.—7 AND 8 RMS., 1st and 2d; will give a net lease on entire bldg. of 51 rooms. Best location in U. S. A. for hotel or roomers. Open now, or call Midway 2031.

$65.
6 rooms, 2 baths, newly decorated. 47th and Ingleside. Atlantic 2200.

7210 YATES-AV.—5 RMS.; PRIVATE REAR porch; elect. refrig.; low rent; will redecorate to suit; 1 blk. to I. C. station.

6-7 RMS., RED. FROM $55 TO $40-$45. Stove heat. 739 W. 61st-st. Engle. 2351.

6 RM. SO. SHORE APT., 2 baths; htd. gar. Refrig. Nr. I. C. Hyde Park 7719.

SOUTHWEST.

One, Two, and Three Rooms.

2838 W. 64TH-ST., COSY 3 RM. APTS., rollaway, elec. refr., dinette, Calif. stuc. walls. A cute arrangement at low rent. F. H. HALVORSEN & CO., 3145 W. 63d-st.

3 RM. APT., ELECTRIC REFRIG., 2D FLR. 2743 W. 63d-st. Agent on premises, or phone Prospect 1037.

Four, Five, Six Rooms, and Larger.

4 RMS.; STM. HT.; SLP. PCH.; GARAGE; barr. 6211 S. Francisco.

NORTH.

General List.

EXTRAORDINARY.
Finest section North Edgewater, overl. lake; priv. bathing beach; block to all transp.; 2-3-4 rm. beaut. apts. Furn. or unfurn. Hotel serv. optional. 6369 Sheridan-rd.

2-3-4 RMS., $75-$160.
415 Fullerton-pkwy.
Free Gas and Refrigeration.
Peter F. Reynolds, Lin. 1518.

3-4 Rms., Free Refr., $55-$60
Outside rms., in-a-dor; best trans. and location. Also 4 rm. English basement apt., $42.50. 4607 Dover. Sunnyside 2051.

2000 LINCOLN PARK WEST
2-4-5 Rms., $85-$245.
PETER F. REYNOLDS, Linc. 3633.

1737 BALMORAL-AV.
3½ rooms, new bldg.; Craftex walls, arch openings, shower, elec. refrig., $57.50. Surface and C. & N. W. Longbeach 8833.

LINCOLN PARK DISTRICT—2, 3½, AND 4 rms.; newly decorated; elec. refri., shwr., bedroom, extra in-a-dor bed. 648 Buckingham-pl. Lake View 0892 or State 8126.

5529 KENMORE-AV.
1-2-4 rms., $45-$75; best trans.; free gas and ice. See janitor or call Rand. 6171.

Splendid 3-4-5 Rm. Apts.
with large sun parlors, plenty of closets; showers; very low rent. 4426 Clifton.

Attractive 2-4-5 Rm. Apts.
Near lake; splendid transportation, $40-$65. Janitor on premises. 829-37 Sunnyside-av.

Splend. Mod. 2-3-4 Rm. Apts.
Elec. refrigeration, showers; low rent. See janitor. 850 Sunnyside-av. Franklin 8383.

Attractive 3-4-5 Rm. Apts.
High grade bldg.; elec. refrigeration, showers; low rent. 834 Brompton; near lake.

607-19 WRIGHTWOOD-AV.—NR. PK., LKE. A BETTER PLACE TO LIVE. 2-4 rms.; refrig.; nr. schls.; gd. trans.; reas.

10 W. ELM-ST., COR STATE—NEW BLDG., 2 to 5 spacious, carpeted rooms, canvased walls; 10 minutes' walk to loop; $75-$150.

3-3½-4 RMS., $65 UP; LG. RMS., ROLLaway; el. refrig.; new. dec. 3159½ Hudson-av., nr. Belmont; 1 blk. w. of Sheridan-rd.

COR. ARGYLE-IRVING—HUGE 3½-4 RMS. 20 ft. liv., in-a-dor, el. ref.; low rent. See 4801 N. Irving-av., cor. Lawrence. Lon. 3887.

FREE RENT LIST—Call Baird & Warner, Rogers Pk. 1855, for complete apt. listing suited to every need.

One, Two, and Three Rooms.

1331 LOYOLA-AV.
1 rm. pullmanette, unfurnished, light, gas, refrigeration free. $30 per mo.
1-2 rm. pullmanette, furnished, comp. serv. $45 and $62.50. 1 blk. Loyola express. SEE THEM TO BE CONVINCED.

2 Rooms and Kit., $42.50.
New bldg.; free refrig., gas; quiet street. 1717 North Shore-av. Agents, WALLEN & SONS, 6712 N. Clark-st. Ph. R. Pk. 6360.

NEW 1, 2 AND 3 ROOMS, $50 AND UP. S. W. cor. Morse and Greenview-avs.; free gas, light, refrig. and carpet.; col. plumb., tile baths. Apply office of bldg., 1505 Morse.

3 ROOMS, $50.
7533 N. Ashland, corner Howard. Call Hollycourt 2800.

3 RMS., SUN PARL., BEDRM., EXT. ROLLaway, el. refr.; all tr.; $48; will furn. if desired; $60. 1449 Victoria. Div. 8603.

2½ RMS., BEDRM., EL. REFR., 1 BLK. ADdison-Linc. sta. Rav. L. 1837 Patterson.

3 LGE. LGT. AIRY RMS.; 3 LGE. CLOSETS, inador; excel. train; $40. 4515 N. Damen.

NEW, REMOD. LRG. 3 ROOM APT., PCH.; stm.; conv. loc.; $32.50. 1255 N. Clark.

Four, Five, Six Rooms, and Larger.

2335 Commonwealth-av.
AT LINCOLN PARK.
6 room apt.; baths; every modern appointment. Agent on prem. or Central 5650.

SPLENDID 4-5 RM. APTS.
with glassed rear parlor; elec. refrig.; nr. lk.; low rent. 720 Waveland. Jan. on prem.

Attractive 4-5 Rm. Apts.
Wilson-av. L trans.; dec. to suit; $50 to $60. Janitor on prem. 1128-38 Sunnyside.

4-5-6 RMS., $45-$125.
Attractive modern apts., near lake and pk. E. GEHM & SON, 524 Diversey-pkwy.

CHEERFUL, MOD. 4 AND 5 RM. APTS., $60 and up; corner bldg.; Frigidaire; L and bus. See janitor, 1614 Wilson-av.

UNFURN. OR FURN. 5 RM. APT., $75; opp. playground, school. 1525 Granville-av., 2d floor. 6200 North, nr. Clark.

BEAUTIFUL 4 RM. APT. EXTRA INADOR bed; electric refrig.; reasonable rent. 3740 PINE GROVE-AV.

1226 WINNEMAC-AV.
6 large rooms in 3 apts.; steam heat; excellent transportation. Lake View 7672.

OCT. 1ST, LAKE SHR.-DR. APT.—5TH FL., 4 master chambers, 2 maids' rms. H. H. Decker & Co., 400 N. Michigan. Sup. 5178.

6 ROOMS, 3 BATHS—1366 N. Dearborn. Beaut. view of lake. HOGAN & FARWELL, INC., Whitehall 4560.

665 GRACE-ST.—4-5 rooms, sun and sleeping porches. 1 Block Park and Lake.

4 AND 5 RMS.—FREE REFRIG.; LGE. RMS. Real reasonable rent; open for inspection; N. W. cor. Hood and Hoyne-av.

7 RMS., 3 BATHS, SUN PAR., IVORY woodwork; crystal fixtures, elec. refrig.; $125. 646 Sheridan-rd., 3d apt. Lake. 7033.

7 RMS., 2 BATHS—LARGE, LIGHT; ALL off hall; suitable rooming; L, bus, surf.; $65. 1132 Argyle. J. B. Waller, L. V. 6480.

1445 GREENLEAF-AV.—4 REGULAR SIZED rms., elec. refrigeration; front and rear pchs.; new fixtures; $65. Hollycourt 2256.

BEAU. 3½-4-5-6-7 RMS., HOYNE MANOR, Hoyne at Granville. 6 new bldgs.; last word; all trans., schls., playgrd.; low rents.

4 RMS.—EXTRA ROLLAWAY, VERY ATT. decor.; large rms.; refrig. free.; $60. 5012 N. Hermitage-av. Longbeach 4633.

5 RM. SUN PAR., SL. PCH., REF.; NEWly dec.; nr. schls., churches and excel. trans. Reas. 4209 N. Ashland-av. L. V. 4040.

7-8 RM. APTS.—IN CHOICE LOCATION; ½ block to lake; reasonable rental. 429 MELROSE-ST. BELMONT 3211.

5 RM. APT., NEWLY DEC.; LIGHT RMS.; steam, $40. 2300 Seminary, at Belden.

2946 BROADWAY—4 RMS., STEAM; $55; near park. Diversey 2322.

4431 N. LINCOLN-ST., 4 RMS., S. PAR., in-a-dor bed, sl. pch.; spec. barg. Cen. 7737.

LOW RENT—BEAU. MOD. 4-5 RM. APTS., refr.; nr. L. 6001 Winthrop. Longb. 1948.

4 RM. FLAT, STEAM HEAT, GAS, ELEC. free. $42. 1514 Wilson-av., nr. Clark.

BEAUTIFUL 5 RM. APT.; G. E. REFRGR. 1735 Catalpa-av., 2 bls. w. Clark. Buc. 1640.

6 MD. LT. RMS.; FRIG.; CONC. TO SEPT. 1st; ready to move in. 4521 N. Ashland.

4 RMS., STM. HT., $38. MRS. KAMMERER. 2215 N. Clifton. Diversey 3562.

NORTHWEST.

General List.

Splendid 3 and 4 Rm. Apts.
Mod. bldg.; elec. refr.; N. W. R. R. trans.; low rent. Agent on prem. 4127 Belle Plaine.

NEWLY DECORATED 3-4-5 RM. HEATED apts., as low as $43 with Frigidaire. SCHORSCH. 6059 Irving Park-blvd.

One, Two, and Three Rooms.

3-4 LIGHT RMS. 3424 CULLOM-AV. 3 light rms., cor. 3457 Sunnyside-av.

Four, Five, Six Rooms, and Larger.

RENTS REDUCED
4 AND 5 ROOM APTS.
2905 SHAKESPEARE-AV.
Near Humboldt and Palmer-sq. Large, bright, airy rooms. Sun parlor, shower, fireplace, G. E. Refrig. Near park, schools and transportation. Finest residential district. Call at once for big saving on rent.

5 RMS., SUN PORCH, FURNACE HT. 1st flr.; 2 blks. N. of Lawrence-av., $45 per month. 4836 Strong-st.

6 ROOMS; HOT WATER HEAT; NEW brick; closed porch; excellent trans.; $55 per month. 3624 W. Cornelia-av.

4 R. FLAT; LGT., GAS, STOVE HT.; $29. Gd. trans. 3026 Allen-av. Spauld. 4126.

TO RENT—APARTMENTS.

WEST.

Four, Five, Six Rooms, and Larger.

5447 JACKSON-BLVD.—4 RMS., MOD.; 1 blk. Columbus Pk.; mech. refr. Mon. 2120.

TO RENT—APARTMENTS—SUBURBAN.

NORTH.

Evanston—19 minutes to loop.

LARGE, AIRY 5-ROOM APT., PLENTY of closet space; liberal concession; immediate occupancy; 4 blocks from L station; 534 Michigan-av. Greenleaf 1664.

APTS. AND HOMES IN EVANSTON. SMART & GOLEE, INC. 1564 Sherman. Univ. 0285. Rog. Pk. 0272.

TO RENT—FURNISHED APARTMENTS.

SOUTH.

ST. GEORGE HOTEL.
1435 E. 60TH-ST. I. C. EXP. STATION. Overlooking the Beautiful Midway. The only hotel in Chgo. with outside sleeping porches. Kitchenette apts., $65 to $80.

VILLA GRAND.
4717 KENWOOD. PH. KEN. 10060. A select fam. apt. hotel; 1 rm. apts., pri. bath; parking space; use of laundry; $12.50 week and up; near I. C. and surface.

THE HIGHLAND
In the South Shore Dist., I. C. R. R. 15 minutes to the loop. New 7 story fireproof building. 1-2-3 room kitchenette apartments. Completely furnished. Hotel service. Outside rooms, unobstructed view. Near park, golf course and bath. beaches. 2 min. walk to Bryn Mawr I. C. station. 7147 JEFFERY-AV.

Free Refrigeration
1 Large Room Kit., $45
BUS AT DR. NEW BLDG. MGR. ON PREM. 4336 DREXEL-BLVD. OAKLAND 4951.

EXCLUSIVE HYDE PARK SECTION. 5500 CORNELL.
SEE MODEL APARTMENT.
FURN. 4-6 RM. APTS., $60 TO $90.
Unfurn. 4-6 rm. apts., $45 to $75.
Frigidaire; all trans. See jan. Cent. 0380.

THE CHARMONT APTS.
JUST REDECORATED.
1-2 rm. furn. apts. FREE light, gas, refrig., linens, and maid serv. Very low rent. AGENT ON PREMISES. 1500 E. 61ST-ST.

JACKSON PARK PLAZA.
Beau. 2-3 room apts., completely furn.; elec. refrig.; I. C., bus, L., near park and golf; $15 wk. up. 1540 E. 65th-pl. Dor. 6210

REAL HOME—3 RM. KITCH.
Beautifully furnished; G. E. refrig.; near H. P., bus and I. C. 5114 Kimbark-av.

4 ROOMS, $15 WEEK.
Free gas, light and linen; nr. I. C., L, surface. 6401 Kimbark-av.

5309 KIMBARK-AV.
1-2-3 rms., furn., unfurn.; maid serv.; elec. ref.; tw. beds; gd. tr. M. T. Murphy & Son.

4 RMS.—BEDRM. AND 2 IN-A-DOR BEDS. $65-$75; nr. I. C. and L and Jackson-park and University; comp. furn. 6034 Stony Isl.

$50-$70 FOR BEAU. FURN. 2-3-4-5 RM. apts.; gas, lt., elec. refrig. FREE. Sun parl., frepl.; nr. L, bus, surf. 1516 W. 62d.

CHI-ENGLE APT. HOTEL—BEAU. 2-3 RM. apts.; tile bath; all outside rms.; nr. R. I., L, surface. 7146 Lowe-av. Radcliffe 3930.

NORMALSHIRE—NEW 1-2-3 ROOM APTS. Smart, spac., quiet, compl. serv.; L, surf., R. I., bus; cut rates. 6808 Normal. Nor. 6001.

BEAU. HYD. PK. APT. FOR SUMMER, 4 lrg. cool outside rms.; all conven.; nr. I. C., lake, U. of C.; $75. Blair, Mon. 1602.

2 ROOMS, $55. 3 ROOMS, $70. Nicely furn.; new. dec.; refrig.; cor. bldg.; nr. lake. Ill. Cent. Atherton. 2558 E. 77th.

MY COOL 3 RM. APT.; SLPG. PCH.; grand piano, radio, linen, silver, elec. rfg. Nr. I. C. and lake. $75. Regent 4402.

7201 PRINCETON-AV. — 2 RMS., BATH, slpg. pch.; lawn.; gar.; $50 month.

1-2 RM. KITNT. APTS.—BEAU. FURN., $10-$15; priv. baths. 6543 Cottage Grove.

4 RMS., SUNPAR., FUR. OR UNFURN.; nr. U. of C., I. C.; refrig. 5534 Dorchester.

COMP. FURN. 4 RM. APT., SUN PARL., nr. I. C., U. of C. G. E. 5334 Dorchester-av.

MOD. LGE. LIGHT 5 RM. APT., COMPL. furn., $80. 6456 Drexel. Hyde Pk. 10436.

2508 E. 76TH-ST., 2D—5 LGE., LT., ATTR. rms.; piano, G. E., pri. pch., beach; I. C.

MICHIGAN-AV., 2444—COOL KITCHENETS. 1-2 rms., priv. bath; fr. lt., gas. $4-$9 wk.

1443 E. 53D-ST. 6 RMS., $100. 4 rms., $60. Nr. lake, I. C., surf.

2-3-4 RMS., EVERYTHING FURN., $6 TO $11.50 a wk.; I. C., L. 6050 Blackstone.

NORTH.

4701 Beacon—Amazing Value
2 rm. sunny apt., kit., dinette, new furn.; carpeted rms.; beau. ceil., arched doorways; Frig.; Span. lobby; rent incl. maid, tel., elev., lin., laund. free; come at once; $65 mo.

1 Rm. Kitchenette, $45 Up.
furn. comp., mech. refrig.; 1 blk. Linc. Pk. beach; full hotel serv.; 24 hour phone serv. LANE COURT APT. HOTEL. 2046 Lane-court. ½ blk. w. of Clark-st.

3 ROOMS, $65.
Well furn., all outside rms.; Frigid.; in-a-dors; real home in most conven. resid. loc. of North Side. Sunny. 2051, 4607 Dover-st.

COLUMBIA CREST,
1101 COLUMBIA-AV.
Attractive 1 and 2 rm. apts.; complete service. $50 and up; ½ blk. to lake and bus.

THE BREWSTER.
1 to 3 rms.; maid service; bus at door; 1 block to park. 500 Diversey-pkwy. Lake View 0006.

4200 HAZEL-AV.
2 room apt.; 4 story fireproof elev. bldg.; new mod.; beau. furn.; convenient to L, bus, park and lake. Wellington 3460.

IDEAL LAKE LOCATION.
5 flr. bedrm. apt., $80, with street view; liv. rm., din., kit., 3 lge. clos., inador, tile bath, attr. furn., 6 mo. lease. Lon. 3220.

THE LAKELAND,
4541 Sheridan-rd.; 1-2 rooms, newly decorated and carpeted; full hotel service; $55-$75; Wilson L. Longbeach 4724.

AT LAKE—4 RMS., $95.
Beaut. apt., twin beds, also 3 rms., $75; refrig., gas, light. Well. 7310. 653 Gordon-ter.

1-2-3 Rm. Apts.—Hotel Rms.
New fireproof bldg.; full service; low rent; good trans. 4108 Kenmore. L. V. 9498.

4528 AND 4548 MALDEN.
2 rms., newly furn., frigid., living room, din., kitch., bath; $55 and up; ½ blk. Wils.

916 DIVERSEY.
1 and 2 rms.; 15 min. to Loop by L, bus; quiet; mod. service; refrig.; reas. Gra. 1440.

FOUNTAIN VIEW APTS.
Richly furn. 3 rm. apt.; elec. refrig.; near Howard L, bus, beach. 7732 N. Ashland.

Splendid Mod. 2 Rm. Apts.
Newly furn.; elec. refr.; good trans.; low rent. See janitor. 838 Sunnyside-av.

SWANVILLE APTS.
2-3 rooms, $55 month; light, gas, linen, refrig. 3534 Broadway. Good tr. Bitt. 1600.

4554 MALDEN — AMAZING VALUE, $11 wk.; 2 rm. apt.; kit. and dinette; brand new furn.; linens; silver; maid; desk and tel. ser. Come today; free ref.; ideal sum. loc.

NEW AINSLIE APTS.—1062 AINSLIE-ST., residential hotel; all new features; fine transportation. Longbeach 5780.

2-3-4 RMS.—EXT. WALL BED, G. E. REF., shwr., new. furn., lk., L, bus, reas. 5314 Winthrop.

1 RM. KITNT. APTS. IN NEW FIREPROOF apt. hotel, 2 blks. from beach; complete service; $13 a week and up. 641 Aldine-av.

3740 PINE GROVE-AV.—BEAUTIFUL NEWly furnished 4 room apt.; elec. refrig. VERY REASONABLE.

1 RM. PULLMANETTE APTS.—PRIVATE bath, clean and cool, $12 wk. 10 min. to loop. New building. 1238-40 N. Clark-st.

BEAUT. FURN. 3 RMS., SHOWER, ELEC. refrig.; extra inador; good trans.; $65, incl. linen, gas, light. 803 Cornelia. Well. 6116.

3 RM. APT.—ON LAKE SHR.-DR., FACING lake; 8th fl., for summer mos., $135 mo. Miss Taylor. Whitehall 6880.

815 CORNELIA-AV.—1-2-3 RM. KIT. APTS.; unfurn., $35-$42.50; furn., $40-$50; near Linc. Pk.; good trans. Addison L, bus, surf.

$57.50-$62.50—BRAND NW. 2 BEDR. EFFI. 3 rm. apt.; lrg. outside rms., pchs.; gas, lt. Frig. 2 bl. R. Pk. L ex., lake. 6721 Glenwood.

BEAUTIFUL FURN. 5 RM. APT.; REAsonable to right party. 887 King-pl. Wellington 4332. ROACH.

3 AND 4 ROOM NICELY FURNISHED apts.—Elec. refrig., 2 beds, nr. lake, $55 and up per month. 641 Cornelia-av.

6 RMS.—NICELY FURN. UPTOWN DIS. res. section, nr. lake; good trans. G. E. refg.; will sell, rent reas. Well. 0288.

4 RMS., 2 BEDRMS., COMPL. FURN.; LGT., airy, roomy, comf. apt.; lge. porch; Diversey L, bus, surf.; $65. 2848 Seminary.

5 LGE., LGT. RMS. AND SUN PARL., NR. lake, bus, Wilson L; G. E. refrig.; completely furnished, sell furn. 920 Sunnyside.

NEWLY FURN. 5 RM., 2 BEDRMS., $100. Longb. 3569. Nr. Edgewater Beach hotel.

SUBL. 4 RMS., COR., SUN P., WALL BED, elec. refr., piano, $65. 4353 N. Ashland.

4 RM. BSMT., $57.50; FRIGID., PIANO; ½ blk. lk., L, bus. 1333 Touhy. Hol. 1790.

5 RM. FURN. APT.—STM. HEAT, ELEC. refrig.; reas. 3517 Reta-av. Buck. 3508.

$55-$65—3-4 RM. MOD. APTS., 2 BEDS; rl. kit.; nr. bath. Owner. 5825 Glenwood.

738 ALDINE [3300 N.]—2-4 RM. FURN. apts.; lge., lgt.; newly dec.; elec. refrig.

REDUCED FROM $18 TO $13 WK.; 4 RMS., 2 beds; lgt., bt., gas; trns. Lake V. 7938.

SEE THIS LARGE 4 RM. AND SUN P. eleg. furn.; near lake; reas. Longbch. 3807.

5827 RIDGE—ATTR. 2 RMS., REFRIG.; everything fur.; $11 wk. Open. Cent. 7737.

ARGYLE-ST., 1362—3½ RMS., SHWR., GLZ. pch.; furn., $50; unfurn., $45. Sun. 6361.

2448 IRVING PARK-BLVD. LGT., AIRY 5 r. apt., suit. 2 family; $17.50. Keys. 2891.

1362 GREENLEAF—BEAU. 3 RM. APT.; 1 blk. to L, lake; reas. Briargate 6322.

HI-GRADE FUR., 2½-3½ RS., INCL. GAS lt., linens, el. refr.; all tr. 4435 Greenview.

TO RENT—FURNISHED APARTMENTS.

NORTH.

GOLD COAST'S BEST ADDRESS—
201 E. DELAWARE
1 blk. S. of Drake Hotel; bus at door.
3-5 Rms., 2 Ba., $120 Mo. Up
FULL HOTEL SERVICE. SUPERIOR 1460.

2 ROOMS, $55
FREE REFRIG., LIGHT AND GAS. 4501 MALDEN. 1 BLOCK TO BUS.

4 ROOMS, ONLY $70
SUITABLE FOR 4.
1 block to Addison and Sheridan bus. 620 GARY-PL. Refrigeration. Wel. 1732.

LIVE AT LINCOLN PARK
1824 NORTH PARK-AV.
1800 North, 1 block West of Clark-st.
1-2-3 RM. KIT. APTS.
Newly Furnished, $47.50
NEW BUILDING.
Elect. refrig., gas, light, showers, etc., furnished. Best trans. Every known modern convenience. Look at these today.
AGENT ON PREM. DAILY TO 9 P. M.

DE LUXE
BEDROOM APARTMENTS.
CLOSE TO LAKE—COOL AND AIRY.
Large dinettes, roomy closets, baths, showers.
5646 KENMORE, $90 to $100
5324 WINTHROP, $75-$100.
EXCELLENT TRANS., "L" OR BUS.

Apartment Selection Bureau,
Also 1 room kitchenettes and pullman apts. Residential hotel rooms and suites. EVANSTON TO SOUTH SHORE. Best Values. 310 So. Michigan-av. Har. 3773.

IN EXCLUSIVE STREETERVILLE—
244 E. Pearson
WALKING DISTANCE TO LOOP.
RENT $70 TO $200.
2-3-4 room apts., furn. or unfurn., kitchenettes and bedrooms, facing on lake shore park. Commissary dining rm., valet service, free maid service, gas, light, refrig.; every room outside and carpeted; bus at door.

Spacious Bedroom Apts.
with 3 exposures, overlooking Lincoln Park and lake; large wardrobes.
1 ROOM KITCHENETTES
with twin and double inador beds. $65 up. Complete hotel service. Coffee shop commissary; 1 block to golf, bridle paths, beach, and gun club.
LINCOLN PARK ARMS,
2738 PINE GROVE-AV.

Norwell Apt. Hotel
154 W. NORTH-AV. AT LA SALLE.
New, modern, fireproof bldg. One block to Lincoln Park, golf, beach. 1 room with kit. and large living room. $55 per month—tourists welcome. Daily maid service, 24 hour phone service. BEST VALUE ON NEAR N. SIDE.

YACHT HARBOR APTS.
422 MELROSE-ST. [3240 NORTH.] 1-2-3 rooms; beautifully furn. outside apts. Light, airy, quiet, refined, homelike atmosphere; full hotel service. Commissary, drug store, garage in connection. $60 up. Also unfurnished apt. Phone Bittersweet 4106.

SUBLEASE $90 APT. $70.
Furnished complete a real home, large living room; in-a-dor bed; bedroom; dinette and kitch.; priv. beach; overlooking Loyola campus, adjoining Mundelein College. 6369 Sheridan-rd.

NORTHLAND APARTMENTS
6383 SHERIDAN-RD.
New bldg., 1-2-3 rm. apts., furn. or unfurn.; complete hotel service; all trans.

GREATEST VALUE in TOWN
2 RM. APTS.—$8 UP; KITCH. APT., $5 UP; slpg. rm., $3. 2156 N. Clark. Linc. 1906.

NORTHWEST.

5 ROOMS AND SLEEPING PORCH; GArage; beautifully furnished; also linens; all transn.; $90. 3116 Eastwood-av.

CLEAN COR. KITNT., REFRIG., SHOWER; reas.; 1 blk. Rav. L. 4901 Christiana-av.

NEW BUILDING—2 R. KIT. APTS., BEAU. furnished; reas. rent. 4477 Elston-av.

1 RM. BEAU. FUR. KIT. APTS.; GAS, REfrig.; lit.; 1 blk. L; $50. 3355 Eastwood.

4 RM. APT.—OPP. PARK, STM. AND HOT w. heat; gd. transp., reas. Spa. 5766.

WEST.

FULTON ARMS APTS.
SUMMER RENTALS. NEW BLDG., 1-2-3 R. COOL, BEAU. FUR., MAID SERV., ELEV., FRIG., ETC. 3500 FULTON-BLVD.

3441 JACKSON-BLVD.
Furn. 2 rm. apts.; suitable 4 people; maid service; linens, laundry; all trans.; $45 up.

JACKSON GABLES, 3412 JACKSON-BLVD.—1 and 2 rm. mod. kit. apts.; linen, gas, elec. refrig. free; reas. Van Buren 0107.

4684 WEST END—4-6 RMS.; LGE. 1-2 bedrs.; Frig.; in-a-dor; s. p.; ex. tr.; $65 up.

1½-2½ R. BEDRM. AND IN-A-DOR; REF., lt., gas, maid; price to suit. 245 N. Long.

1-2-3 R. BEAU. FUR. KIT. APTS., $35 UP. Gas, el. free; surf., L. 3233 W. 22d-st.

1 RM. BEAU. FURN. KIT. APTS., $25 UP. Gas, el. free; surf., L. 3623 W. 22d-st.

COOL, AIRY, 1-2 RM. FURN. APTS.; FRIG.; maid svc.; summer rentals. 4301 Monroe.

CLEAN KIT. APTS., NEAR L, SURF., BUS; price will please. 4024 West End-av.

SUBURBAN.

FURNISHED OR UNFURNISHED 6 RM. apt.; hot water ht.; gar.; 1 or 2 yr. lease. Brookfield 6357. 9343 Jefferson-av., G. D.

TO RENT—STORES.

South Side.

STORE—SUIT. ANY BUS.; NEXT TRANS. cor., $75 mo.; long lse. 9301 Cottage Gr.

4755 PRINCETON-AV.; STORE; $25; 2 RS. rear; elec. J. L. Wells, 22 W. Monroe-st.

North Side.

STORE—BUSY COR., 650 CORNELIA, AT Broadway, for shoe rep.; $60. Div. 2322.

Suburban.

STORE—TO COBBLER; IDEAL LOCATION in business center; cheap rental. 5011 W. 22d-st., Cicero. 4100. R. Hannecamp.

TO RENT—OFFICES AND SHOPS.

Central.

Madison Square Bldg.
123 W. Madison-st.
CENTER OF LOOP.
Furnished Private Office, $30
Desk Space, $15.
Including telephone and secretarial service.
Apply Office of Building.

30 N. LA SALLE BUILDING.
2 private offices and reception room..$77.50
1 private office and reception room......$55
JUDSON F. STONE, AGENT.
Dearborn 1776. Room 1212.

192 N. CLARK-ST.
OGDEN BUILDING.
Within the Loop; close to parking space; 1-2-3 priv. offices; reception room; $35 up. SINGLE OFFICES, $20 UP.

OFFICE, DESK, MAIL OR PHONE.—Alone or any combination of space or service desired; free light, fan, water, towels, etc.; from $5 dn. to $3; no lease. Entire 6th fl. 201 N. Wells Bldg.

32 N. STATE, S. W. COR. WASH.—ATTRACtive offices; splendid light; night service; center of loop. Sgl. office, $25 to $50; with recep. room, $55 to $80. Few furnished. Desk space, $12. SWIGART & CO., Room 601.

BEAU. OFFICE DISPLAY, SALES OR STUdio space; unusually light; low rent. EDWIN J. BOWES JR. & CO., 154 E. Erie-st. Whitehall 6026.

PRIVATE OFFICE — FURNISHED WITH steno. and phone service; reas. Rm. 520. 155 N. Clark-st. Central 0678.

FURNISHED PRIV. OFCS., DESK SPACE, mail add., switchbd., sten., sec'y. serv., $5 to $50 per mo. 8th flr., 20 E. Jackson.

FURNISHED TWO ROOM SUITE, 400 FEET Bankers' Bldg. Reasonable rental to Oct. RANDOLPH 1781, 9 to 4, daily.

REAPER BLOCK, 80 W. WASHINGTON-ST.—Suite of 2 pri. offices and recep. $52.50. Office of Bldg., Room 712. Dearborn 1776.

222 W. ADAMS., R. 999—FIVE BEAU. equip. offices. Desk space, or mail address.

DESK, $15 PH. SERV., $10; FURN. OFF., $27.50. Mdse. Mart, R. 1114. Whl. 6976

HIGH CLASS FURNISHED OFFICE, CHEAP. Rm. 1005. 100 W. Monroe-st.

TO RENT—FLOORS AND LOFTS.

WEST SIDE, NEAR LOOP.
Well lighted space, sprinkled and heated, electric freight and passenger elevators. 2,500 SQUARE FEET AND UP.
CLINTON REALTY ASSN.,
522 S. Clinton-st. Phone Har. 2543.

WHY CROWD YOURSELF IN LOOP? WE have store and floor space close in West; rents $40 to $300; free parking. ALEX. FRIEND & CO., Inc. Randolph 4913.

TO RENT—BUILDINGS.

FOR SALE OR LEASE — AT BARGAIN price; five 1 sty. bldgs., 1 S., 1 N., 2 W.; con. 5,000 to 18,000 sq. ft. ea.; imm. poss. Harrington & Co., 812 1st Nat. Bank Bldg.

TO RENT—MANUFACTURING PROPERTY.

International Steel Co.
18,000 sq. ft., very low rent. New one story bldg., light, airy, unlimited floor weight. Will divide to suit. Railroad and truck level. Apply on prem. or Hem. 5700.

612 W. LAKE—VERY LIGHT, WELL KEPT SPRINKLERS; LOW INS.; 500-1,200-2,000 2,500-3,500-4,500 sq. ft. BASE. 64-100 will div. Henry A. Knott, 112 W. Adams.

TO RENT — 9,500 SQ. FT. 1 STY. HIGH bldg., trk.; offices; N. W. Side; low rent. CHANDLER & MONTAGUE. Rand. 1828.

TO RENT—OTHER CITIES.

TO RENT—THE VERY BEST RETAIL LOcation in city. BENJ. CLEENEWERCK & SON, INC., 302 W. Michigan-av., Kalamazoo, Michigan.

STORE FIXTURES.

FOR SALE—ICE CREAM FRIGIDAIRE, 8 hole model K; 1-3 h. p.; looks like new. $200. 1656 Cleveland-av. Diversey 6373.

BEAUTY SHOP AND BARBERS' FIXTURES New and used; easy payments. PAIDAR CO., 1120 N. Wells-st. Ph. Diversey 0200.

OFFICE FURNITURE, FILES, SAFES.

BANK EQUIPMENT—2 SMALL SAFES, 2 cab. safes, steel letter files, elec. fans, wal. ofc. suite, bkkpg. and add. mach., typewriters, multigraph, mimeo. 130 W. Lake.

BANKRUPT STOCK OF OFFICE FURNIture from banks and other sources including safes and files. Also blueprint cabinet. Spitzer's, 173 W. Lake-st., nr. Wells.

4 DRAWER STEEL FILE, $17; DESKS, chairs, new, used; lowest prices. JULIUS BENDER, INC., 901 W. Madison-st.

USED OFFICE FURN., FILES, ADDING MAchines, typewriters, cardex, very cheap. 1022 Pure Oil Bldg. and 1238 Washington.

CLOSING OUT WOOD FURN.—CHAIRS, TAbles, bars; prices. Shaw-Walker Co., 210 N. Michigan. Phone Randolph 8760.

LARGE SELECTION NEW, SHOPWORN and reconditioned off. furn. bought through liquidation. Mead & Wheeler, 1022 S. Wabash.

PRIVATE SALE—ENTIRE OFFICE FURnishings 38 S. Dearborn-st., Suite 1432, 1st National Bank Bldg. No dealers.

HOME FURNISHINGS.

[See Also Household Appliances.]

South Side.

RUGS, CARPETS.
Largest selection in Chicago of used, accumulated, and traded rugs. All sizes, colors and patterns.
Velvets and Axmin., 8x10, 9x12....$6.75 up
Wilton, 8x10, 9x12 ....$14.75-$22.50
Amer. Orientals, 9x12 ....$47.50
Chinese rugs, 9x12 ....$115
Hall and Stair Carpet ....75c-$1.00
KLEVER [Shampay] KARPET KLEANERS. 4631 Cottage Grove. Free delivery.

CHESTS, DRESSERS, WARDROBES, $5-$15. Twin beds, sectional bookcases, rugs, dining, living, and bedrm. suites, $25 up. Upright and grand pianos. Schwartz Bros. 7012 STONY ISLAND-640 E. 61ST.

3 RMS. COMP., $99.50; ONLY $10 DOWN.
Kessel Bros. Furniture Co.,
4312 Cottage Grove. Open eve. Tues., Th., Sat.

FURNITURE AND RUGS AT LESS THAN cost; need space; everything must go; no reasonable offer refused. Available Furn. Dept., 7732 Stony Island. Open eves.

MARVELOUS BARGAINS IN ALL TYPES of furniture. Oakland Furniture Jobbers, 3977 Cottage Grove. Open eves., Sunday.

4 RMS. COMPL., INCL. PARL., DIN., BEDrm. and kit. sets, lamps, rugs, etc.; $100 for all or separate. 6121 S. Halsted. Op. eves.

3 PC. BEDRM. SET, $32; 7 PC. WAL. DIN. rm. set, $25; liv. rm. set, $20. ATLAS FURN., 6140 Cottage Grove. Open eves., Sun.

5 ROOMS BEAUTIFUL FURNITURE, LIKE new, $350 cash takes all; no dealers; bargain. Ph. Virginia 0810 8:30-5 p. m.

DRESSERS, $5 EA.; 9X12 RUG, $8; DIN. set, cheap. 7450 Oglesby. Sag. 2076.

300 USED RUGS—ALL MAKES, SIZES; $5 to $15. Normal Rug, 6123 S. Halsted.

North Side.

RUGS—CARPETS.
ACCUMULATED—LEFT AT OUR PLANT. Wiltons, velvets, Axmins., 9x12, low as $15. $150 American Orient., 9x12 [new], $49.50. IMPERIAL DYERS AND RUG CLEANERS. 2123-33 Lincoln-av. Diversey 6340. Open Tues., Thurs., Sat. evenings till 9.

SELLING OUT FOR CASH. NEW FURN., parlor sets, Wal. dining room sets, bedrm. sets. All kinds of rugs, lamps, odd chairs, buffets. Many other bargains. Brkfst. sets, pink. Open daily till 10 p.m. Sun. till 5 p.m. 6342 N. CLARK-ST.

4 FLRS. USED FURNITURE.
Dressers, $5; iceboxes, $5; gas ranges, $10; 9x12 rugs, $7; da-beds, $7.50; velour parlor sets, $18.50; everything for the home cheap. BIG CITY FURNITURE CO., 819 N. Clark.

$50,000 NEW FURNITURE IN OUR BLDG. Mohair parlor sets, $59; wal. bedroom sets, $39; wal. dining room sets, $55; also bargs. in Amer. and Oriental rugs. In Remer's, 5822 N. WESTERN-AV. Open daily till 9 p. m., Sun. till 5 p. m.

PARLOR SET—2 WALNUT BED RM. SETS, piano, gas range, kitchen table and chairs. 3117 N. Racine-av.

FURNITURE MART SAMPLES—BEDROOM, dining rm., living rm.; selling less than fac. cost. Cottington, 4th Fl., 469 E. Ohio.

$175 COMP. 6 RMS. OR 8 PC. DIN. SET, $25; wal. bd. set, $20; piano, $25; twin beds, rugs, sew. mach. 3051 Sheffield.

$200 2 PC. LIV. SET, SOL. MHG., DAmask, $135; 2 mhg. tw. beds, comp., $65; b. gr. pianos, Barg. Warner's, 3246 N. Halsted.

SELL QUICK—BEAU. 5 PC. MAPLE BEDrm. set, 3 mos. old; reas. Well. 8555.

RUMMAGE SALE, FURN., CLOTHING, dishes, etc. 1406 Wilson-av.

4 RMS. OF FURNITURE AT A BARGAIN; will sell separate. 648 Buckingham, 1st W.

Northwest Side.

50%—SAVINGS TO ALL—50%
HOMER BROS., 3053 W. GRAND-AV. America's Greatest Furn. Mfrs. Open Tues., Thurs., Sat. 10 p. m., Sun. 10-3.

20 CLEANED, UNCALLED FOR RUGS, sold for cleaning, $3 up. Avon Rug Cleaners. 3161 Milwaukee, nr. Belmt. Jun. 5173.

A 3 PC BDRM. SET, $36; 7 PC. DIN. RM. set $36; $125 allover mohair par. set, $45; oak din., $17; rugs. 3155 Irving Pk.-blvd.

6 RMS.—FURN. LIKE NEW; ALL OR SEP. 3221 Irving Park-blvd. Juniper 8097.

West Side.

ONLY 5 MORE DAYS TO SELL OUT THIS bankrupt stock of high grade parlor, dining, and bedroom sets; rugs, etc., at less than factory cost. Open till 9 p. m. Sun. till 5. Collins, 5114 W. Madison.

BARGAINS FOR CASH!
Mohair parl. and wal. din. rm. sets, $59. 3 pc. bdrm. sets, $39; 9x12 rugs, $15. Odd chairs. Eves., Sun. Tufts, 4444 W. Madison.

BY FRIDAY! MAKE OFFER YOUR OWN price red damask sofa. Cox. chr., odd chr., lamp, bed, dresser, etc. Lawndale 7290.

BARGAINS IN GOOD USED FURNITURE—Rugs, stoves, iceboxes. Terms. Open eves. exc. Wed.-Fri. A-B-C, 2535 W. Madison-st.

9 PIECE DINING RM. SET, 5920 W. Chicago. Col. 8784.

HOUSEHOLD APPLIANCES.

WHY BUY ICE?
Guaranteed electric refrigerators, $59.50 and up, while they last. Allied Refrigerator Co., 1735 W. Jackson-blvd. Seeley 10090.

LARGEST ELEC. REFRIG. WHOLESALERS closing out 5 cu. ft. porcelainized enamel lined floor samples, full guar., $200 values. $49.50. Refr. Sales Corp., 219 S. Michigan.

$85 BUYS GENUINE SERVEL ELEC. REfrig.; slightly used; terms to reliable party. Mr Christensen, 844 W. 63d-st., 1st floor.

$49.50 BUYS A 5 FT. COPELAND ELEC. refrigerator, in good condition; terms. Mr. Falvey, 844 W. 63d-st., 1st Floor.

ELEC. WASHING MACHINE—GOOD CONDItion, $25. 5724 Eddy-st. Avenue 4270.

HOME FURNISHINGS WANTED.

CALL CRAWFORD 3850 FOR HIGHER CASH prices on your furn., rugs, and elec. radio; prompt service. Spaulding Furniture Co.

HIGHEST CASH PRICES PAID FOR USED furn., rugs, stoves and elec. radio. We call anywhere. Homan Furn. Ph. Kedzie 1300.

ATLANTIC 2290—PHILPOTT'S BUYERS MEAN MONEY TO YOU. See us first. ARTHUR R. PHILPOTT.

USED FURN., RUGS, STOVES, ELEC. RAdios bought. Highest prices paid. We call anywhere. NEVADA 1150. Acme Furniture.

LEGAL NOTICES.

I HAVE SOLD MY HALF INTEREST IN the meat market located 1512 Howard-st. to Harry Gold. Will not be resp. for any debts cont. by said market. DAVID M. DEANE.

C. F. GEIGER—PAY CHARGES ON CHRYSler sedan, serial No. CD358L, motor No. R295280, within 5 days or car will be sold for charges. BROMPTON GARAGE.

NOT RESPONSIBLE FOR ANY DEBTS BEfore July 7 on Jim Jedlicha meat market, 1904 W. 51st-st. JOSEPH ALBRECHT.

BUSINESS PERSONALS.

PERSONAL—FREE REMOVAL OF SUPERfluous hair and moles by electrolysis. Phone for day or evening appointment. MARINELLO, STATE 5057.

PERMANENT WAVE COMPLETE, $2.50. Shampoo, Finger Wave and Trim, 50c. Chicago Academy of Beauty Culture, Inc., 37 S. Wabash-av., Suite 707-09. STA. 4421.

MACHINERY AND EQUIPMENT.

SPRAY OUTFIT — DIFFERENT MAKES, new and used. Suit. for auto, bldgs. and furn.; big barg. 5531 S. State.

SPRAY OUTFITS—BEFORE BUYING SEE biggest bargain, $37.50; if not pleased money refunded. 5531 S. State.

OFFICE DEVICES.

NEW $250 VISIBLE FED.-A ADDING MCH., used by U.S. Govt.; adds to 9,000,000,000; barg. at $59.50. 219 N. Mich. Rand. 9226.

MIMEOGRAPH, $30; DICTAPHONE, $25; Addressograph, $25. 190 N. La Salle.

AUCTION SALES.

WILLIAMS, BARKER & SEVERN CO., 423 S. Wabash-av. General Auctioneers. Furniture, Carpets. General Household Goods. Telephone Harrison 3777.

REAL ESTATE FOR SALE.

APARTMENT BUILDINGS.

South Side.

2 Apt., Woodlawn, $6,500.
Close to transp. Brick, oak flrs. and trim, stove heat; 2 brick gar.; income [illegible] all imprs. in and paid for. [illegible] home and income. Easy terms. [illegible] chester 7315. MR. ROWLEY.

ONLY $1,360 CASH CLEARS [illegible] takes 2 story brick bldg.; all [illegible] paid in; a splendid buy. Phone [illegible] Martin, at once. Victory 6386.

WONDERFUL SO. SHORE 3 FLAT [illegible] rms., Nr. I. C. sta. May consider [illegible] 2 flat in trade. Isaksen, Fairfax [illegible]

MOD. 5-6 RM. APTS.; 2 CAR GAR. [illegible] will take sm. paymt. and [illegible] Welches. Vinc. 8002. 739 E. [illegible]

NEW 3 APT. 9127 ADA-ST.; [illegible] Might trade or will consider [illegible] bonds. Beverly 7275.

North Side.

BRICK 4 APT., 4-5 ROOMS, [illegible] elec. refrig.; fine condition; [illegible] Price only $16,000. Small down [illegible] ARTHUR KRUGGEL & CO., [illegible]

Northwest Side.

MODERN 2 FLAT BRICK—5-6 ROOMS [illegible] car garage; wide lot; sacrifice [illegible] reasonable terms. 3700 N. [illegible] For partic. ph. Mr. Gilmore, [illegible]

HOUSES.

South Side.

6 ROOM BRICK BUNGALOW [illegible] lot; h. w. heat, glzd. pch.; [illegible] price, only $250 down [illegible] cottage or residential vacant [illegible] See this today. Key at [illegible] 458 E. 79th-st. Vinc. 3900.

5 RM. BUNGALOW, WITH [illegible] sleeping rms. in attic; furnace [illegible] front; near playground; will [illegible] $4,000 1st mtge.; a bargain. [illegible] 7251 S. Hermitage-st.

WILL SACRIFICE 6 RM. [illegible] with slpg. pch., 2 car garage [illegible] 105th and Ewing, for $4,[illegible] Address Y G 50, Tribune.

6 RM. NEW BRK. BUNG. [illegible] FRANK DE LUGACH [illegible] 349 W. 101ST-ST. [illegible]

BUNGALOW FOR SALE—[illegible] South Shore vacant or [illegible] wood-av. Saginaw 9675.

Southwest Side.

NEW 6 ROOM BUNGALOW; [illegible] tures; selling at a sac. 6044 [illegible]

North Side.

FORECLOSURE—SACR. DE LUXE [illegible] mod. 6 rm. bung. complete [illegible] tail; a $21,000 prop. for $14,[illegible] cash. A. R. Nordlie. Ravenswood [illegible]

Northwest Side.

$3,250 BELOW VALUE.
6 rm. oct. frt. brk., h. w. ht., tile bath, shower; steel const.; 1 car gar.; [illegible] pd. R. J. BLUETT, 5207 [illegible]

MOVE INTO MY BUNGALOW NOW, PAYMENTS START SEPTEMBER 1ST, ONLY $45 A MONTH. YOU MUST HAVE STEADY EMPLOYMENT. ADDRESS G S 225, TRIBUNE.

BEAUTIFUL 7 ROOM BRICK BUNGALOW, wide corner lot, 2 car brick garage. Will sacrifice for cash. 4928 N. [illegible] For partic. ph. Mr. Gilmore, Franklin [illegible]

BRK. BUNG.—FORCED SALE, ALL [illegible] in. pd.; $9,000 val. for $6,500; [illegible] Olson. 4819 Irving Pk. Kildare [illegible]

FOR SALE—11 ROOM BRICK HOUSE [illegible] Humboldt Park. Price only $[illegible] sell. Call Longbeach 4633.

$3,600, $250 CASH. MODERN [illegible] home. Call 3960 N. Narragansett.

NEW 5 RM. BRK. BUNG. $4,[illegible] cash, $30 mo. Owner. 7131 W. [illegible]

HOUSES BUILT TO ORDER.

WILL BUILD ON YOUR LOT [illegible] flat without a down payment. [illegible] 4932 N. California-av. Longbeach [illegible]

VACANT.

South Side.

SACRIFICE—LOT 42X170; 2735-37 SOUTH Park way; must be sold for out of town client. Jas. G. Barsaloux, Inc., [illegible] 1500 E. 63d-st., Hyde Park 0010.

North Side.

WILL ACCEPT YOUR ACCOUNT ON ANY closed bank as part payment on choice vac. prop. Address Y P 143, Tribune.

Northwest Side.

FOR SALE—45 LOTS, CICERO-TOUHY district, very reasonable. Avenue [illegible]

REAL ESTATE—MFG. PROPERTY.

1334 W. ROOSEVELT-RD. — DESIRABLE for small factory; 2 story bldg., [illegible] store, full depth basement, [illegible] Price $7,000, $2,000 cash, balance [illegible] S. Yondorf & Co., Inc., 105 W. Adams[illegible]

FOR SALE OR RENT—[illegible] Woodrich Bros. [illegible]

REAL ESTATE—OAK PARK—AUSTIN.

NEARLY NEW 5-5 RM. SUN PARLOR type brk. 2 flt.; stm. ht.; tile walls in bath; sleeping porches; wide lot; 3 blks. to Lake-st. "L"; sold for $19,500 new; now $12,500; terms. F. C. Pilgrim & Co., 847 W. Lake-st. Open eves. Austin 1600. Village 5100.

MODERN BRICK BUNGALOW IN AUSTIN —5 rooms, tile bath, wide lot, $7,000 [illegible] Near L station. 928 N. Mayfield [illegible] partic. ph. Mr. Gilmore, Franklin 5700.

6 RM. STUCCO HOUSE, 2 CAR GAR., [illegible] Metropolitan L in Oak Pk.; $8,000; [illegible] down; $60 per mo. Euclid 8599.

REAL ESTATE—SUBURBAN—SOUTH.

Harvey—32 minutes to loop.

INVESTIGATE THIS OPPORTUNITY. ONLY $40.00 A MONTH FOR AN ATTRACTIVE 5 ROOM HOUSE ADDRESS M C 403, TRIBUNE.

Midlothian—30 Minutes to Loop.

SMALL HOUSE, HALF ACRE, WATER, gas, elec.; will sell to responsible party on easy terms; $30 mo.; low taxes. Address X O 397, Tribune.

Miscellaneous.

CABIN IN WOODS.
3-rm. firepl., log finish outside; 100x200 ft. lot covered with big trees; poultry hse., good well; elec.; on gravel road 2 blks. from Natl. Hwy.; 10 min. drive from I. C. station; 45 minutes to loop. [illegible] give poss. for $200 cash; bal. $35 per mo. incl. int. Address X J 412, Tribune.

4 ACRES ON HIWAY.
Faces heavily travelled coast to coast hwy. Ideal spot for tourist camp. [illegible] $2,300 on very easy terms or will [illegible] Address X [illegible] 501, Tribune.

SMALL CHICKEN FARM.
2¼ acres, 5-rm. hse.; big hen hse. [illegible] sell. Price and terms to suit. Address [illegible] 226, Tribune.

$8,000 6 RM. PRESSED BRICK, [illegible] tion; steam heat; only $5,700; terms. Address L P 214, Tribune.

REAL ESTATE—SUBURBAN—S. W.

WE HAVE FAITH IN OUR CHICAGO banking institutions and will take savings accounts in approved closed banks and real estate bonds that are not in default as part of the down payment on Elmore's Foster farms at Tinley Park. ELMORE R. E. IMPROVEMENT CO., 100 N. La Salle. Rm. 900. [illegible]

WANTED.
Family for small poultry ranch. Will finance small home on improved acre and [illegible] all eggs. Must have small amt. cash and be handy with tools. Less than hr. from loop. Address L C 188, Tribune.

REAL ESTATE—SUBURBAN—NORTH.

Evanston—19 minutes to loop.

UNDER $15,000.
Brick and stucco colonial; 6 rms., oil ht., gar., with side dr.; ex. location; priced for immediate sale. John F. Hahn, Inc. [illegible]

Kenilworth—28 minutes to loop.

7 RM., 3 BTH., ENGLISH BRICK [illegible] striking individuality [illegible] grounds. MUST BE SOLD. Already [illegible] east. Make an offer. Price $30,000.
HOKANSON & JENKS, INC.,
513 Davis-st., Evanston. Greenleaf [illegible] 930 Spanish-ct., Wilmette. Wilmette [illegible]

BRAND NEW ENG. HOME—5 BEDRMS., [illegible] ba.; h. w. heat; 2 car attached [illegible] perbly planned; might rent. Wilmette [illegible]

Wilmette—22 minutes to loop.

AN ARCHITECT'S DREAM OF BEAUTY and practicality realized; 12 room [illegible] house on wooded lot, 100x200; [illegible] on mezzanine; basement recreation [illegible] garage attached. All modern [illegible] bargain. Phone Taussig, Wilmette [illegible] Randolph 2929.

GOOD SUBSTAN. 8 RM. BRK. COL., [illegible] oil ht., gar., side dr.; big trees; [illegible] Choice e. loc.; $23,000; [illegible] property. Kroll & Smith. Wilmette [illegible]

REAL ESTATE—SUBURBAN—N. W.

Arlington Heights—33 min. to loop.

2 ACRES AND 4 ROOM SHINGLE HOUSE fronting Rand-rd.; ideal for poultry [illegible] bits. $2,850. Liberal terms. State [illegible]

Mt. Prospect—32 minutes to loop.

ENGLISH BRICK HOME—CUT TO $8,[illegible] 2 story, 6 rms., 3 bedrms. [illegible] ft. liv. rm., h. w. ht., elec. refrig. [illegible] lawn shrubs; nr. sta.; $750 cash; bal. [illegible] to suit. Address Y F 147, Tribune.

Park Ridge—21 minutes to loop.

Cleveland Pk. Ridge Special
7 rm. brk. res.; h. w. ht., oil; lge. liv. rm., din. rm., kit., lrg. bedrm. and lav. [illegible] lrg. bedrms. and tile bath 2d fl. [illegible] 2 car gar. Lot 50x177. Must sell [illegible] Open for inspection.
612 FAIRVIEW-AV.

Miscellaneous.

BUY THIS QUICK!
Sac. 185x193 ft. cor. for $[illegible] $10 per mo. at low price of $[illegible] suburb, n. w. side. No [illegible] small cottage. Address X H 506 [illegible]

IMMEDIATE POSSESSION
Newly dec. house; 4 a. land; [illegible] orchard, growing crops. $4,750 [illegible] bal. like rent. Address T. K. 131, Tribune.

REAL ESTATE—SUBURBAN—WEST.

Downers Grove—34 min. to loop.
6 ACRES, BARGAIN.
Improved street, elec.; fine for chickens, poultry and truck. Priced at ¾ value. Lib. terms for quick sale. Phone Irving 7830.

Elmhurst—29 minutes to loop.
BEAUTIFUL SUBURBAN HOME ONLY $50.00 MONTHLY PAYMENTS. LARGE GROUNDS AND GARAGE. ADDRESS E P 474, TRIBUNE.

BEAUT. 7 RM. CORNER RES. — ONLY small down payment necessary. 329 Maplewood Ave. Elmhurst 1595. Monroe 4004.

Maywood—18 minutes to loop.
S. E. COR. 23D AND LEXINGTON. Address D 578, Tribune.

FINE CORNER LOT ON MADISON-ST. $1,850. Address Y F 133, Tribune.

Oak Park—16 minutes to loop.
[No Real Estate—Oak Park-Austin.]

Villa Park—29 minutes to loop.
BEST ATTRACTIVE 5 ROOM HOUSE, ONLY $4,750. MONTHLY PAYMENTS. HENRY J. KRAMER, OWNER. 100 EAST ST. CHARLES-RD. Tr. Villa Park 3450 or Central 4838.

Wheaton—40 minutes to loop.
FOR SALE—2 ACRES AT WHEATON: REAL bargain; terms to suit. Address X O 101, Tribune.

REAL ESTATE—SUBURBAN—MISCELL'S.

NO RENT UNTIL SEPT.
Have a few 4-5-6 rm. homes for sale at bargain prices in various suburbs; make small payment and move in now; start mo. pay in Sept. Applicant must have job. Write for list and directions to inspect. Address J K Tribune.

REAL ESTATE—SUMMER RESORTS.

FOR SALE—MC INTYRE 6 RM. COTTAGE on L. Michigan, modern facilities; furn. bath, electricity, run. water; situated at St. Mortah, between the two lakes at Fox Lake, Kenosha County, Wis. For price and terms see Industrial Loan Co., 6304 Sheridan-rd., Kenosha, Wis. Ph. Kenosha 4923.

FOR SALE—ALL YEAR HOME—6 RMS., BATH, h. w. ht.; all furnace. New garage; shade, fruit trees, 1 blk. to lake; 100 ft. paved hwy.; right of way to water of Fox lake. Terms. Gentiles. Ph. Fox Lake 50.

WOODED HOMESITE.
Lake frontage 214 ft. at LOVELY LAKE, 2 hours to Chicago; only $500; terms. $25 cash, $5 monthly. ADDRESS E P 474, TRIBUNE.

LAKE COTTAGE, 1 HOUR N. W. OF CITY. Can't keep payments up. Will sacrifice, $20 per month. Address L K Tribune.

FOX LAKES, WIS.—
Large wooded lake lots 80 ft. for beautiful home site; lake front; golf, fishing, swimming, 40 mi. to Chicago. Address Y K 143, Tribune.

HAVE SOME BEAUTIFUL LOTS AND acreage on Crystal Lake; special deal. Elgin, Suburban Realty, Suitable terms. C. W. Johnson, 1010 Main-st., Evanston, Ill.

FOX LAKE LOT, 33 MILES N. W. Large level corner rounded home site, suburban water; will take $25 cash, balance terms. Address Y R 256, Tribune.

SACRIFICE MY LOT AND COTtage on Sta. Mc Lake, Sta. Mc Sta. terms; $650 for quick sale. Will take Sta. car. Address D 561, Tribune.

WOODED LOT—LAKE CATHERINE, 2 HRS. from Chgo., park and playgrd.; $25 cash, $5 mo. Address E T 575, Tribune.

FOR SALE AT DISCOUNT, LARGE 50 FT. lot, Bangs lake, 35 miles Chicago. Full price only. Address D 587, Tribune.

BY SUMMER CTG., ¼ VALUE $650; FART cash; Loop Wis. lake; fishg.; sand beach. Address Box 144, Tribune.

FEW WOODED BLDG. SITES; BEST BEACH on Lake Mich. E. W. Sweet, Sawyer, Mich.

WATER FRONT LOT, $695, INCLUDING taxes; lake 33 mi.; terms. Wellington 8950; 1 block from station.

LARGE FOX RIVER WATER FRONT LOTS, $495 and up. Address Y K 352, Tribune.

REAL ESTATE—FARM LANDS.

Illinois.

FOR SALE OR TRADE—40 ACRE FARM near Hinsdale; 8 room house; large barn; other buildings; chicken house, etc.; cash or terms; property La Grange 6735.

5 ACRES OF FINE BLACK SOIL, FACING State Rt. 47 west of St. Charles, $750; $50 cash, $10 monthly. Call Central 7715.

FOR SALE—180 A. HIGHLY PRODUCTIVE corn belt; good improvements; fine location near Streator, State Bank, Leonore, Ill.

80 WOODED ACRES WITH LARGE CREEK, 30 miles Chicago, $1,000 cash, $25 month. Call Central 7715.

4 ACRES—1 HOUR FROM LOOP; 2 BLK'S. to transportation; only $1,750; $200 cash; $20 monthly. Address E D 528, Tribune.

FOR SALE — A 5 RM. HSE., COW, chicken house and well; trms. priv. F. Kocsi, Braidwood, Ill.

Indiana.

200 ACRES N. LOGANSPORT, INDIANA; well improved; possession at once, with ¼ crop; will rent or will trade. Address JOHN JENKINS, Kokomo, Ind.

Michigan.

85 ACR. S. W. MICH. SOME FRONTAGE on chain of good fishing lakes; fertile level to rolling; only $850, easy terms. Address Y Q 62, Tribune.

LEVEL "40"; GOOD ROAD; NR. TOWN; 5 R. MCH.; nice creek; fruit; bldgs.; exc. avail. $1,300; Roessler, 140 S. Dearborn.

40 A. LAKE FRONT, LEVEL, ORCHARD, bldgs.; fine for poultry; $1,000 cash. Owner, Grace Tinney Co., Fremont, Mich.

Wisconsin.

$20 LAKE LAND GRANT LANDS IN UPper Wisconsin; free information; ask for booklet No. 66; homeseekers' rates. Address Land Dept. Soo Line Ry., Minneapolis, Minn.

CHOICE FARM LANDS IN ONE OF THE best dairy sections of Wisconsin. Good markets, roads, schools; terms. Write for booklet; map. etc. JOHN S. OWEN, TIMBER CO., Owen, Clark County, Wis.

FOR SALE—OUR PRICES AND TERMS. ARE RIGHT. IMPROVED FARM LANDS from $160. 100 W. Monroe, Chicago.

FOR SALE OR EXCHANGE—ALL OR ANY part of 1,500 acres; very good Wis. farming land priced. Address M B 588, Tribune.

Miscellaneous.

FREE BOOKS ON MINNESOTA, NORTH Dakota, Montana, Wisconsin, Oregon, about farms, large or small, for grain, live stock, dairying, poultry, fruit. Write stating interested in; or call Saturday or Sunday. H. W. BERGER, Dept. 355, G. N. Ry., 105 W. Adams-st., Chicago.

REAL ESTATE—FRUIT LANDS.

MONEY IN THE HILLS, FLA.—5 ACRES oranges, grape fruit; 5 yrs. old. Cash. Address F. J. 497, Tribune.

REAL ESTATE WANTED.

For Cash.

HAVE CUSTOMERS WITH CASH FOR Chicago business property. LEVENSTEIN & CO., 33 N. LA SALLE-ST.

By Brokers.

CANCELLED OR DISTRESSED MORTGAGES, REAL ESTATE BONDS AND DEFAULTED BONDS. We can liquidate equities, bonds at face and furnish repurchase bonds to cover. Address O H 216, Tribune.

REAL ESTATE FOR EXCHANGE.

Business Property.

FOR SALE OR TRADE—BEAUTIFUL 40 room year around hotel in northern Michigan; buildings and contents in best condition; door on U. S. highway 31 and 2 blocks from Lake Michigan Harbor; for smaller resort in Ill., Mich., Indiana, or what? Address F J 54, Tribune.

Apartments.

ROGERS P. ARTT, BLDG.: RENTS $6,200; for sale at barg.; will take vacant lot or dwelling. 33 N. La Salle. Central 7715.

4 APT. ROGERS PK.—1 MTG.; FOR CLR. pr. or vac.; eq. $25,000. Briarsgate 1485.

Farms and Acres.

WANTED—TO EXCHANGE IND. 103 AC. farm and used furniture store and truck for a farm with stock and crops, on account of sickness, at once. Buckingham 2618 or 1839 Irving Park-blvd.

MICH. FRUIT FARM—NO. OF BENton Harbor; clear; for clear vac. or equity. Inq. Dan. H. Hulbert, 6 N. Michigan.

Houses.

NEW 5 RM. HOUSE ON ¼ ACRE WOODED lot, nearly tracks at loop. Clear title. Will take vacant or other r. e. in trade. Price $5,850. Tribune Bldg.

WE HAVE BUNGALOWS TO TRADE FOR bungalows. Call us. Palisade 7200.

Vacant.

FOR SALE—OR EXCHANGE FOR BLDG. or mortgage paper, 10 lots; also 1¼ acres, price $15,000; between 159th and 160th, Ashland-av. Harvey, Ill. Paul Ho, 1527 W. Madison.

WANTED—SUNG OR HOME IN GOOD neighborhood; must have gar. in exchange for 7 room bungalow lot in growing suburb. Address N 255, Tribune.

Other Cities.

FLORIDA ORANGE GROVE AND LOTS—Exchange for Chicago Real Estate. Address Box 1, Tribune.

REAL ESTATE LOANS.

First Mortgage.

WANTED—LOAN $2,000, 6% INTEREST; commission. Have 6 co-operative mortgage equities, $8,500 for second. Address Y O 62, Tribune.

1ST MORTGAGE $7,000 TO $8,000 desired; well secured; also 1st mortgage $2,000 on city property. Address Y R 178, Tribune.

$10,000 PROPERTY OWNERS—MAKE 1st and 2d mtgs.; also contracts. 1st Nat. Bk. Bldg., 134 N. La Salle. Rand. 1167.

MORT. R. E. LOANS MADE $10,000 UP. some funds; quick service; low rates. R. COULD, 39 S. La Salle. Cent. 2522.

UNLIMITED FUNDS FOR FIRST MORTgages. John J. Roche & Co., 4001 Sheridan-rd. Buck. 0500.

$3,000 LOAN ON MODERN TWO flat. Woodlawn; first mtg.; no brokers. L H 396, Tribune.

Junior Mortgage.

1ST MORTGAGE LOANS SINCE 1906. Money loaned on your own terms. Ask any bank about us. Straus Bros., 79 W. Washington-st.

REAL ESTATE LOANS.

Junior Mortgage.
2D MORTGAGE LOANS.
This old established industrial banking house which has served so many others in Chicago, is prepared to take care of second mortgage financing for you.
TRUSTEES SYSTEM
LOOP OFFICE, TRUSTEES SYSTEM BLDG., N. E. COR. WELLS AND LAKE-STS.
1630 BELMONT-AV. [Near Lincoln].
3231 W. MADISON-ST. [Near Kedzie].
724 W. 63D-ST. [Near Halsted].

STOCKS AND BONDS.

WE REPRESENT OWNER OF A BLOCK OF Willoughby Tower bonds; have interesting proposition for bona fide buyer. Address Y G 60, Tribune.

REAL ESTATE BONDS BOUGHT, SOLD and quoted; best cash prices. A. M. ROHR CO., One N. La Salle. Central 8980.

WE HAVE MARKETS ON ALL REAL ESTATE bonds or stocks. VICTOR FLEMING & CO., 1 La Salle-st. State 5070.

WE PAY HIGHEST CASH PRICE FOR YOUR real estate bonds. Room 710, 158 N. Wells.

BUILDING MATERIALS.

POSITIVELY LOWEST PRICES IN TOWN on sash doors mouldings, roofing, and any kind of lumber or millwork. 31 souvenir CHEAP. Present this ad. Chicago Millmen's Clearing House, 2431-33 Irving Park-blvd. Keystone 7370.

LOANS.

Personal, Property, and Salary.

Commonwealth Loans for Less

Save the Difference

THE COMMONWEALTH LOAN PLAN enables you to obtain any amount up to $300 on your personal security.

INTEREST ON AMOUNTS ABOVE $100 and up to $300 is substantially lower than the rate provided by state law.

No deductions, fines or fees. You get the full amount in cash.

25 MONTHS TO PAY

Also Salary and Auto Loans.

SCHOOL TEACHERS WILL BE INTERESTED IN OUR SERVICE.

When you need money investigate the COMMONWEALTH LOAN PLAN.

AN OFFICE IN YOUR NEIGHBORHOOD.

COMMONWEALTH—LOOP: WABASH $233. 209 S. State-st., Room 600 Republic Bldg.

COMMONWEALTH—NORTH 4603 Lincoln-av., Rm. 215. L'ybeach 9457.

COMMONWEALTH—ROGERS PARK 1791 Howard-st., Rm. 212. Rog. Pk. 0754.

COMMONWEALTH—NORTHWEST 4013 Milwaukee-av., Rm. 307. Arm. 0443.

COMMONWEALTH—WEST 9 S. Kedzie-av., Rm. 231. Kedzie 1437.

COMMONWEALTH—OAK PARK 137 Marion-st., Room 206. Village 6886.

COMMONWEALTH—SOUTH 6306 Cottage Grove, R. 305. Hyde Pk. 0604.

COMMONWEALTH—SOUTHWEST 6314 S. Western-av., R. 201. Prospect 8150.

COMMONWEALTH—ROSELAND 11112 S. Michigan, R. 220. Pullman 6815.

Commonwealth Loan Co.

[FORMERLY METRO LOAN CO.]
BUSINESS ESTABLISHED 1887.

SAVE ½
of Your Interest Charges
by repaying your loan in 10 instead of 20 months; per cent of our customers take a schedule for 10 mos. or less for two reasons: First, it costs one-half as much, and second, it speeds up their credit. We are the originator of short time
Household and Salary Loans,
$50 TO $300,
and have been serving deserving families for 46 years.
SEE US FIRST!
for facts and figures; no obligation; strictly confidential; no inquiries of employer, relatives, friends or tradespeople.
The Old Reliable
CHICAGO FINANCE CO.,
ROOM 1301, 11 S. LA SALLE-ST.
TELEPHONES CENTRAL 1060 OR 4163.

Money Immediately
$10 to $300
For All Purposes
On Furniture or Salary.
Dignified, confidential service without investigations among friends, relatives, or employer.
Payments Arranged to Suit Your Convenience.
Loans made to residents of Chicago and all suburbs quickly.
CALL, WRITE OR PHONE
C. C. ERD
7 S. DEARBORN-ST. ROOM 916.
PHONE CENTRAL 4733-4734

LOW RATE LOANS

TO EMPLOYED PEOPLE.

Amount of loan.	Total Charges.	Cash You Receive.	10 Monthly Payments.
$100	$ 8	$ 92	$10
200	16	184	20
300	24	276	30
500	40	460	50

No Other Charge or Interest.
LOANS ON STOCKS LISTED AT $3 or over. Any amount. Cash at once.
Capital Securities Co.
72 W. Washington-st. Ph. Rand. 2810.

When Borrowing Money
FIRST—Deal with a reputable firm that has held the confidence and good will of Chicagoans for 28 years.
SECOND—Get your loan in any amount up to $300 on your salary or furniture.
THIRD—Choose the repayment plan that will best suit your convenience.
FOURTH—Make no mistake. Call
T. B. WARD
8 S. DEARBORN-ST.
Room 612. Phone Randolph 2080.

SAVE
ON HOUSEHOLD LOANS.
THE PUBLIC LOAN CORPORATION OFFERS A NEW LOW RATE ON BALANCES OVER $100.
CONFIDENTIAL. FRIENDLY.
NO DELAY.
PUBLIC LOAN CORP.,
4013 MILWAUKEE-AV. ROOM 401.
PHONE PENSACOLA 8144.

LOANS, $10 TO $300.
ON YOUR OWN SIGNATURE.
PERSONAL FINANCE CO.,
4010 W. Madison-st. Nevada 2134
4770 Lincoln-av. Longbeach 6357.
7314 S. Halsted-st. Radcliffe 6278.
1609 Devon-av. Rogers Park 4324.
CICERO OFFICE, 5623 W. 22d-st.
EVANSTON OFFICE, 708 Church-st.

SALARY OR FURNITURE LOANS.
$10 TO $300.
IMPERIAL CREDIT CO.,
30 W. Washington-st., 11th floor. Fra. 8924.
SOUTH SIDE OFFICE. 2d Floor.
6317 S. Halsted-st. ENGLEWOOD 0108.

BUSINESS LOANS.
Up to $10,000 on the equipment of factories, restaurants, laundries, hotels, rooming houses, trucks, etc. Easy time payments. Also loans on accounts receivable.
P. ROLAND, 215 W. Randolph. Frank. 1966.

Protective Finance Assn., Inc.
We will protect you against the annoyance of creditors by loaning you money. Our office is small. Your interview private. 100 W. MONROE, RM. 1300. STATE 6901.

CHARACTER LOANS.
West Suburban Finance and Thrift Co., 1011 LAKE, OAK PARK. EUCLID 2662.

SALARY AND FURNITURE LOANS—
$20 to $300; legal rates.
ARTHUR A. ERD,
115 S. Dearborn-st., Rm. 804. Central 7166.

QUICK LOANS—SALARY OR FURNITURE. MASON FINANCIAL CO.,
8 S. DEARBORN-ST. CENTRAL 3516.

LOANS ON BONDS, STKS., OTHER COLL. P. A. Caswell, 100 W. Monroe. Fra. 2490.

LOANS.

Personal, Property, and Salary.

Household's rates are the lowest in Chicago

The nationally advertised Household Loan Plan offers cash loans of $20 to $300 to husbands and wives at reasonable rates.

Loans above $100 and up to $300 are made at a rate approximately one-third less than the rate permitted by the Small Loan Law.

Strictly confidential: husband and wife only need sign; no endorsers.

LOOP:
77 W. Washington, 10th fl. State 0151.
105 W. Monroe, 5th fl. Central 2345.
105 W. Madison, 14th fl. Frank. 0885.

NEW ROGERS PARK OFFICE:
1787 Howard-st., 2d fl. Rog. Pk. 3230.

WEST:
4016 W. Madison-st., 4th fl. Kedzie 0704.
9 S. Kedzie-av., 3d fl. V. Buren 0100.

CICERO-BERWYN:
6012½ W. 22d-st., 2d fl. Cicero 6400.

OAK PARK:
1140 Lake-st., 2d fl. Euclid 503.

NORTHWEST:
2800 Milwaukee, 5th fl. Capitol 3440.
4710-18 Irving Park, 2d fl. Penn. 4570.

NORTH:
1961 Irving Park, 2d fl. Buckingham 1000.
4753 Broadway, 11th fl. Longb'ch 7163.

SOUTH:
841 E. 63d-st., 4th fl. Plaza 3260.
7750 S. 43d-st., 2d fl. Fairfax 2630.
6656 S. Halsted, 2d fl. Englewood 3534.

SOUTHWEST:
6245 S. Ashland, 2d fl. Hemlock 4510.
2356 W. 63d-st., 2d fl. Republic 4472.

SOUTH CHICAGO:
9180 Commercial, 2d fl. So. Chicago 0103.

ROSELAND:
11106 S. Michigan, 2d fl. Com'dore 8880.

ALSO HOUSEHOLD OFFICES:
in Joliet Aurora, Rockford, Waukegan, Kenosha, Racine, Hammond, and Gary.

HOUSEHOLD Finance Corporation

IMMEDIATE LOANS
$50 TO $300
On Your Signature Only
An Unequaled Service—No Indorsers—No Delay.
Phone your request to our most convenient office, then call in person and obtain the money.
This service is usually rendered within 15 minutes after your request is received.
Repay any day, week or month to reduce the cost and pay ONLY for the time you keep the loan.
CALL AND LEARN. YOU WILL BE DELIGHTED WITH OUR SERVICE.
[During June, July and August we close Saturdays at 1 p. m.]

LOCAL LOAN CO.

UNDER STATE SUPERVISION.
77 W. WASHINGTON. RANDOLPH 8210
1217 E. ASHLAND-AV. HYDE PARK 0800
6333 S. HALSTED. WENTWORTH 4150
4013 MILWAUKEE-AV. AVENUE 1400
1 N. CRAWFORD KEDZIE 5900
R. ROGERS-AV. HAYMARKET 4700

Character-Salary Loans.
$100 TO $2,500
Combine your obligations into one loan and reduce your monthly payments.
WOODLAWN WIMSETT SYSTEM, CO.,
N. E. cor. 63d and Woodlawn-av. Fort. 4354.
OPEN EVERY EVENING UNTIL 8:30.

BUSINESS OPPORTUNITIES.

Businesses For Sale.

BARBECUE, SAND. SHOP—EST. HEART OF Auto Row; rt. $60; inc. rm. apt.; for sale or exchange; family sell acct. of other bus.; small down paymt., bal. terms. Herman's Broadway Barbecue, 5143 Broadway.

BARBEQUE STAND—LOCATED ON COR. OF 2 highways, so. Side; fully equipped; elect. sign; seats 28 people; reas. Prospect 10412.

BARBECUE AND GAS STA. ON ARCHER-av. and McCarthy-rd., Lemont, Ill.

BARBER SHOPS AND BEAUTY SHOPS—For Sale—Also fixtures, new and used. PAIDAR CO., 1120 N. Wells-st. Div. 0200.

BEAUTY SHOP—TRADE ESTAB. 8 YRS.; completely equipped; Ringlette and Spiral Wave. Owner must leave for Calif. No reas. offer refused. Phone Albany 0200.

BEAUTY SHOP—GOOD LOC. AND BUS.; must sell on acct. of sickness. Small amt. will handle. 1258 N. Clark, 2d floor.

CLOTHES PRESSING—HAT CLEANING, Shining Coop; fixtures for Kmart, 22 W. Monroe-st.; Rm. 1106. Cent. 2175.

BEAUTY PARLOR—LEADING AND BEST equipped in suburban city of 12,000; owner operator must leave. 6217 S. Halsted.

BEAUTY PARLOR—FOR SALE—SUPPLIES equipment; cash; easy terms; catalogue sent. GIBBS & CO., 21 S. Wabash-av.

BEAUTY SHOP — 4 BOOTHS, FULLY equip.; 4 perm. waving machines; estab. 7 yrs.; reasonable. Address Y K 469, Tribune.

BEAUTY SHOP—NEAR NORTH SIDE. Sacrifice acct. poor health. Mohawk 3092.

BILLIARD PARLOR—20 TABLES, BUS. all year around. Address Y J 330, Tribune.

CLEANING AND TAIL.—MUST SELL OR rent; low rent; stm. ht. Call Col. 8727.

DEL.-GROC.-CANDY—SIDE ST. COR. LOC. com. stock, staple goods; worth $1,500. Must be sold at once, 2 yrs. lease; best all cash offer. Rent $40 with 3 rm. flat. 3301 N. Seeley, nr. Belmont-Damen.

DELIC.—KOSHER APT. DIST.; BIG ICE cream trade; liv. qtrs.; must sacrifice account on n. side; real oppor. for right party; sell acct. of sickness. Jun. 10100.

DEL.—EST. 2 YEARS. WELL STOCKED; only good item; stm. ht. Call Col. 8550; sac. quick sale; next to drug str. 5757 Irving Pk.

DELI.—OLD ESTAB. HEAT. RENT, $40 room; rare oppor. for couple; $475 cash bal. terms. 8316 Blackstone-av.

DELICATESSEN—WELL ESTAB.; GOOD LOcation. 7803 S. Ashland.

DELIC. CANDY, ICE CREAM—SMALL store; rt. $30; 4 rms., bth. 5110 S. Wood.

DRESSMKG. SHOP—WELL EST.; GD. INC. Low rt. 6 Shore dist. Retire. H. S. 3579.

DRUG STORE—BIG MONEY MAKER; EXC. stock; partners don't agree; $4,000 cash; no brokers. Address Y N 516, Tribune.

FLOWER SHOP—WITH SM. GREENHSE.; est. 10 yrs.; liv. rms. rear; bik. to boss. cemetery; $1,000 cash. 5731 N. Clark.

FRUIT STORE—FOR SALE.
5223 25TH-ST.

GARAGE—150 CARS; GOOD LOCATION; rent, bus.; low rent; small deposit req. MANUEL, 1030 W. Chicago-av.

GARAGE—50 CAR, NEW; RENT OR SELL bldg. 4234 N. Crawford. Kildare 2161.

GAS STATION.
and greasing pits; all equipped; doing good business; must sell at once on account of sickness. Phone Greenleaf 9809.

GAS STATION—LOCATED 31ST AND Ridgeland; established place; 8,000 gallons monthly; price $3,000. Inquire Suite 515, 120 N. La Salle-st.

GAS STA. WITH LUNCHRM.—LIV. RMS. all mod.; lge. grounds; suit. for picnics or tourist camp; doing two bl-ways. Petrie, Jensen & Fohlman, Long. 2178.

GAS STATION.
South side; wonderful location; pumping 12,000 gallons. Phone Regent 4386.

GAS STATION—10,000 GALS. MO.; STAND and sta.; 6 yrs. lease; $125 mo. rent. COME SEE IT; only make offer. Addison-Harlem.

GENERAL STORE—ESTAB. MUST BE SOLD acct. sickness; business can be taught in short time. 5041½ W. Fullerton.

GENERAL MERCHANDISE STORE—EST. 40 years; C. P. Underwood Estate, Gardner, Ill.

GENTS' FURNISHING—ESTABLISHED 7 years; 100% inc.; long lease; reas. rent. Simon Lackey, 913½ E. 63d-st.

GROCERY AND MEAT MARKET—OLD ESTablished; doing good business; will sacr. on account of illness. Call Lake View 3180, or see Louis. 3702 N. Halsted.

GROCERY-MEAT MARKET—DOING A GOOD cash business; reasonable; long lease. Address T E 498, Tribune.

GROCERY, FRUIT AND VEGETABLE STR. —Real buy: $1,800, 2843 W. 63d-st.

GROCERY, DELIC., ICE CREAM, CIGARS—No agents. 747 E. 63d-st.

GROCERY AND DEL.—OLD STAND; NEW, remodeled. 3453 Irving Park-blvd.

BUSINESS OPPORTUNITIES.

Businesses For Sale.

HAMBURGER (5C) STAND—WORLD'S Fair location. Exc. oppor. 1115 E. 55th.

HAND LAUNDRY—FINEST EQUIPMENT on North side, nr. Edgewater Beach L. sta. Only $1,250, half cash, cost double. Whitson, 1064 Berwyn-av. Longbeach 6072.

HAND LAUNDRY—BOOMING NEIGHBORhood. For details call Delaware 3432.

HARDWARE STORE—MOD.; IN S. SHORE; gd. loc.; will reduce stock or arrange terms to respon. party. 1949 E. 71st-st.

HARDWARE, PAINT—BARGAIN IF TAKEN at once. Ka brokers. 5704 Roosevelt-rd.

Luncheonette-Fountain.

Double trans. cor. Double entrance. Double profit. Guarantee money back with 10% if dissatisfied in 90 days. Call Col. 8727.

LUNCHROOM—20 STOOLS; GOOD BUSIness; price reas.; owner leaving city. 2631 N. Clark-st.

PRINT SHOP—GOOD BUSINESS, 12X18 AUtomatic, 10x15 open paper cutter; plenty of type; bargain; must sacrifice for quick sale. 2624 Clybourn-av.

RESTAURANT—REAL LOCATION IN LIVE district. North. Finely equipped. Operating on paying basis. Good lease. Reas. rent, west of, copper for experienced man; capacity 150. Address Y S 335, Tribune.

RESTAURANT—LONG ESTABLISHED, IN county seat of 5,000 population. Bargain. H. J. LEACH, Morris, Ill.

RESTAURANT—LIVE SPOT; SALES $65 day; gr. N. side; $1,000. SNAP. $500 req. BARRON, 127 N. Dearborn. Rm. 517.

RESTAURANT—50 MILES CHICAGO, DOING a big business; bgain. $4,000; cash price $2,500. Address Y K 324, Tribune.

RESTAURANT—4 ROOMS IN REAR. LONG lease; cheap for cash. 2210 W. North-av.

REST.—GD. LOC. DOING GD. BUS.; VERY cheap for quick sale. 935 E. 47th-st.

ROOMING HOUSE

22 rms., well furnished; length of lease to suit tenant; desirable location on So. Side. Excellent opportunity on a sacrifice sale. Call MR. GRATTON, RADCLIFFE 8228.

RMG. HSE.—40 RMS., WOODLAWN, 6 Y. L. Rt. $275. 13 Baths, 4 Gas., 2 W. all. Well furn., gd. inc. Pr. $3,000. E Z TMS. Steinbock & Alexander, 160 N. La Salle.

RMG. HSE.—40 RMS., R. W.; BEAU. FURN. Mo. $275; sacrifice $350 mo.; 31,500 req. M. R. De Woskin Co., 160 N. La Salle. Sta. 9891.

SERVICE STATION FOR SALE AT VERY low price; distributors to tires and batteries requesting major connection both. Also doing approx. $65,000 retail business in gasoline, oils, tire repairs, greasing, tire sales and batteries. Will sell 5 year transferable lease at $150 per month. For further information address F J 15, Tribune.

TAILOR AND CLEAN SHOP—GOOD BUSIness; reas. 6233 N. California.

TEARDOWN—PLANT TO BE SOLD at once; will sacrif. Briargate 1199.

Partnerships and Investments.

An Excellent Opportunity.

For a high caliber, business executive, of unquestionable integrity, to become actively associated with one of the oldest business colleges in America. An investment of $25,000 is required; the sum is to be used for expansion and promotion.

The person selected will act as treasurer of the college; he must take charge of all cash receipts and authorize or approve all expenditures. Compensation will consist of salary and a share of the profits.

The college enjoys a nation wide patronage. It is well known and favorably regarded in many foreign countries. Some of the most prominent men in America are numbered among its graduates. Unlimited and well-told future possibilities await the further development. Complete information will be made available to any interested person. Address F J 21, Tribune.

Three Store Managers

WANTED BY NATIONAL CONCERN. Men able to own and operate store; investment secured. For appointment give phone. ADDRESS Y N 339, TRIBUNE.

ESTABLISHED CONCERN OF HIGH CLASS offers an investment opportunity to party with $10,000-$25,000; money fully secured. Stands strict investigation. No brokers. Address Y N 331, Tribune.

Business Equipment.

A LARGE MANUFACTURER DOING NAtional business will start you in a depression-proof business which has no overhead to strictly on a cash basis; profits starts immediately; profits are large; product taking the country by storm; can be handled by man in business employed or retired; will require $1,000; not a selling proposition; we furnish highest bank references; on receipt of letter will arrange interview; give phone number. Address Y K 164, Tribune.

OPPORTUNITY

TO EARN $200 AND UP PER MONTH USING YOUR SPARE TIME.
$1,250 puts you in your own business; your investment secured, as you handle all funds. Nothing to sell. Offer made by reliable mfr. Address Y F 149, Tribune.

Certain Monthly Income.

Raise broiler chickens year round under contract with large packing company; spare time; $50 per mo. to start. $200 per invest. of $300. Address Y N 337, Tribune.

Business Service.

SALES ORGANIZATION—TO DISTRIBUTE to heating contractors in the U. S. the powerful Air-Vac Furnace and Chimney Sucker. Write Chicago Distributor, Butlers, 2101 Eastwood, Milwaukee, Wis.

MANUFACTURING PLANTS, MECHANICAL devices put in production. INDUSTRIAL LOCATING CO., 7 E. Decatur. Wab. 4344.

PATENTS PROCURED — EASY TERMS; booklet free; practical inventions financed or marketed. SANDERS, 536 S. Clark-st.

HAVE PAT. PEND. INVISIBLE "KANT Kork" shoe polish. Simple, effective. Will share with mfr. and sales promo. Irv. 6525.

PRINTER WILL INSTALL PLANT. HAVE you a PROP.? Address D 465, Tribune.

Wanted.

WANTED—SMALL GROCERY OR LADIES' wear store for my clear vacant. Write or call eves. Miss Church, 4716 Sheridan-rd.

WANT MAIL ORDER BUS. — HAVE $500. State partic. Address P K 173, Tribune.

DELICATESSEN—REASONABLE. N. SIDE. N. Mueller, 3626 Rokeby-st.

JEWELRY, WATCHES, ETC.

Pawn Tickets, Diamonds

bought for cash; also gold, silver, plat., broken jewelry, gold teeth. Will sell 2 kt. plat. mtg. cor. $120; 4-4¼ kt. $125. Ideal Jewelers Ex., 32 N. State, R. 1102. Dea. 8908.

100% FULL VALUE PAID

in cash for diamonds, pawn tickets, old gold, crowns, and bridge work, broken jewelry, watches, etc. ASK FOR MR. LANE. 7 W. MADISON-ST., cor. State. Rm. 811.

Cash in Full for Diamonds!

Old gold, broken jewelry, gold teeth, silver, watches, pawn tickets. Bargains in diamonds. F. ROCCA & CO., 32 N. State. R. 900-902.

FULL CASH VALUE FOR GOLD, PLAT., broken jewelry, crowns, bridges. Chicago Gold Refining Co., 29 E. Madison, R. 1313.

WE BUY FOR CASH OLD GOLD, DENTAL ores, diamonds, watches, jewelry. Bonnard Refiners, 7 W. Madison, cor. State, R. 1001.

DIAMONDS, OLD GOLD PAWN TICKETS bought; bargains in diamonds at all times. BENSINGER BROS., 10 E. Jackson, Wab. 4344.

CASH FOR OLD GOLD, SILV., PLATINUM, jewelry, dental crowns. Standard Smelting Works, 202 S. State, cor. Adams. Room 802.

DOGS, BIRDS, POULTRY, ETC.

Dogs.

6419 COTTAGE GROVE

800 PUPPIES. DOGS—ALL BREEDS. Spits, $5; Spaniels, $8; Shep, Collies, $3; Fox Hull Terr., $3; Chow, Spits, $10; location, $10; Airedale, $2; Wire, $10; St. Bernard, $10; Police, $5; Chows, $15; Watch Dogs, Mixed Pups, $1. All Breeds Grown Dogs, $5 up.
OPEN TILL 10 P. M. AND SUNDAYS.

ANN'S KENNEL

ONE-HALF MILE NO. OF DEMPSTER-ST. All breeds for sale. Dogs washed, clipped, boarded. Always open. Morton Gr. 1693.

Setters, $5; Mixed Pups, $1. All breeds; haired fox terr. pups, $25; ped. Boston pups, $15. Call Lack. 755.

CHOW PUPS—CHAMP. NEPHOS STRAIN; heavy bones. 1448 S. Wisconsin. Berwyn.

MUSICAL INSTRUMENTS.

Pianos and Players.
Buy at Kimball Factory.

8 small used Junior pianos.....$35 each
47 used upright pianos.....$10-$39 each
Used grand pianos at factory.....$195 each
Small size beautiful mahogany case.....$95
FACTORY, 2623 W. 26TH

Phone Lawndale 3862. Open until 5 p. m.

STARCK PLAYER A-1 CONDITION, $75; other bargains; easy payments. SCHULTZ PIANO CO., 2258 W. Madison-st.

RENT A NEW PIANO—BABY GRAND, $10 a month; midget upright, $6 a month. CABLE PIANO CO., Wabash and Jackson.

USED MASON & HAMLIN GRANDS—WILL rent for trial with option of buying. WYMAN'S, 604 Republic Bldg., 209 S. State.

BOATS, YACHTS, ETC.

JOHNSON RACING 32 AND BULLET—AS new; cost $700; $225 or best offer. Lite twin and 16. Chean. Al cond. Sun. 6422.

1930 DODGE MAHOGANY RUNABOUT, like new, 1,000 miles. LIVE OAK SALES. FRANK-REACH, Inc., Navy Pier, White 6848.

1931 JOHNSON SEAHORSE, 16 H. P. Will sacrifice. Regent 4265.

WANTED—OUTBOARD MOTOR, 32 H. P., or better. Regent 4265.

INSTRUCTION.

LESSONS, $1.50 — IN JAZZ; PIANO AND most instruments; latest song hits; free dem. Christenson Sch., 25 E. Jackson, 933 Belmont, 718 W. 63d, 3945 Madison, 2602 Milwaukee.

THE BERLITZ SCHOOL OF LANGUAGES—French, Spanish, Italian, German, English. Red. sum. rates. 56 E. Congress. Har. 0392.

LEARN AUTO DRIVING—LICENSE GUAR. Borgeson Auto School, 37th & Clark-st.

HORSES, HARNESS, AND WAGONS.

PONIES—TWO: ONE LARGE, ONE SMALL. Beautiful; black and white. Call Longbeach 5616. 6621 Broadway.

AUTOMOBILES FOR SALE.

SUMMER TIME IS DRIVING TIME
INVESTIGATE STUDEBAKER'S SUPER VALUES 'RIGHT NOW

Our prices are ROCK-BOTTOM—our selection of cars is the greatest in CHICAGO—and a 5 days' free driving trial goes with every car sold.

CADILLAC SEDAN, V-63. This is a comfortable, fine performing car. The finish, upholstery and tires are in dandy condition. Reduced to $185.

STUDEBAKER COMMANDER, 1928 four pass. Victoria with wire wheels and a wealth of extra equipment. Luxurious mohair upholstery. The finish is bright and shiny and the motor is A1. Reduced to $385. Also a 1928 STUDEBAKER COMMANDER SEDAN, in excellent condition, reduced to $295.

LAFAYETTE TOURING. This is probably the best open car buy in Chicago. Motor runs smoothly and quietly and the appearance is good looking. Reduced to $95.

DUSENBERG SEDAN. This str. 8 seven pass. is a real beauty. The finish is a combination of tan-brown and it has not a mar on it. Upholstery is protected by seat covers. The sporty wire wheels are painted red. Equipped with 4 whl. brakes, shock absorbers, side mounts

Chicago Daily Tribune
THE WORLDS GREATEST NEWSPAPER
THURSDAY, JULY 9, 1931.

Policeman Kills Robber in Hyde Park Street Battle—Judge Asks Punishment of 47 Canal Lawyers

[TRIBUNE Photo.]

POLICEMAN KILLS BANDIT IN STREET BATTLE. Sergt. Redmond Gibbons (left), who killed robber, and Policeman Louis Olsen, who was Gibbons' comrade in fight. *(Story on page 1.)*

[Acme Photo.]

FLYERS, BOUND FOR JAPAN, REACH FIRST REFUELING POINT. Harold S. Jones of Chicago (left) and R. L. Robbins, pilot, in their plane, the Fort Worth, in which they reached Fairbanks, Alaska, to refuel in the air and proceed to Tokio over Bering sea and Siberia. *(Story on page 1.)*

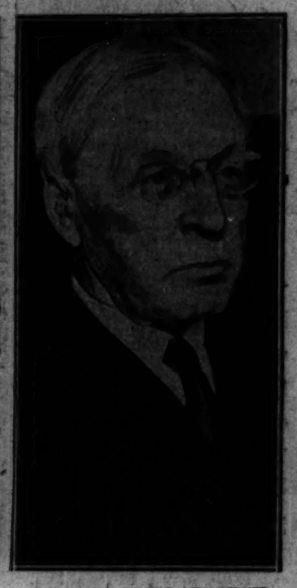

ASKS DISBARMENT. Judge Thomas Taylor acts against sanitary district lawyer pay rollers. *(Story on page 1.)*

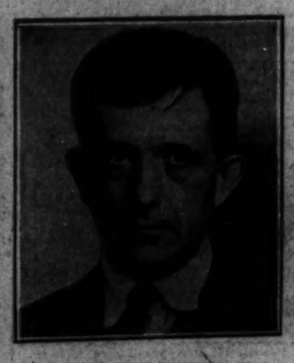

JAMES C. O'BRIEN.

STEPHEN A. MALAYE.

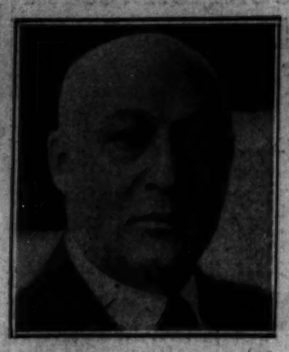

JACOB M. LAVENTHAL.

GEORGE H. MASON.

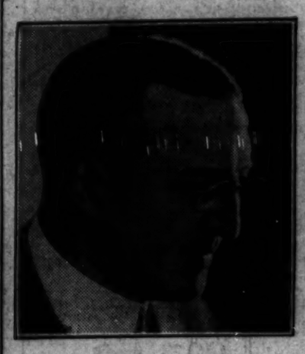

MACLAY HOYNE.

AL F. GORMAN.

LAWYERS NAMED BY JUDGE FOR PUNISHMENT. Left to right, top row: James C. O'Brien, Stephen A. Malaye. Middle row: Jacob M. Laventhal, George H. Mason, all of whom the Supreme court was requested to disbar. Lower row: Maclay Hoyne, former state's attorney, and Al F. Gorman, former city clerk, both of whom the court is asked to suspend from the practice of law for two years. *(Story on page 1.)*

[Acme Photo.]

FAMILY OF FLYER GATHERS AT SUMMER HOME TO AWAIT NEWS. Left to right: Clifford Jones, nephew of Harold S. Jones; H. Kenneth Jones, brother; Robert Jones, nephew; Bobby Beck, cousin; Mrs. H. Kenneth Jones, sister-in-law, and Mr. and Mrs. John P. Jones, parents. *(Story on page 1.)*

BREAKS DEADLOCK. Norman L. Jones, nominated for Supreme court by Second district Democrats. *(Story on page 3.)*

[Associated Press Photo.]

CHICAGO G. O. P. CHIEF TO FLY OVER EUROPE. George F. Harding (seated) and William S. Brock, trans-Atlantic flyer, who are on way across Atlantic to visit European cities by air. Their plane was shipped ahead of them.

RESCUED ASLEEP. Douglas Cooper, 19, saved from boat after being thirteen hours adrift. *(Story on page 15.)*

WORLD WAR PALS FIGURE IN DOMESTIC TRIANGLE. William P. Hassett (left), who provided home for former buddy, and Mrs. Hassett and Thomas Mahoney, who was aided by Hassett, who were arrested together. *(Story on page 15.)*

[TRIBUNE Photo.]

THOUSANDS FLOCK TO TAKE TEST TO QUALIFY AS PARK LABORERS. Some of those who appeared to take the civil service examination, which was held in the old stables in Washington park, opposite south park board offices. More than 3,000 were examined. *(Story on page 13.)*

OFFERS ALIBI. Mary Mel Pinto, who will testify in effort to save W. H. Pustcher, accused of murder. *(Story on page 15.)*

[TRIBUNE Photo.]

BANDMASTERS GATHER ON NORTHWESTERN CAMPUS. Victor J. Grabel (right), conductor of Chicagoland music festival, is guest of Glenn Cliffe Bainum, conductor of campus concert. *(Story on page 13.)*

BEGINS SIXTH TERM AS HEAD OF COUNTY SCHOOLS. Edward J. Tobin, county superintendent of schools, being sworn in by County Clerk Robert M. Sweitzer. Both were elected for the first time in the Democratic landslide of 1910. *(Story on page 10.)*

[Associated Press Photo.]

MORATORIUM AGREED TO, PRESIDENT TAKES IN BALL GAME. Left to right: Ogden Mills, acting secretary of the treasury; Mrs. Herbert Hoover, William R. Castle Jr., acting secretary of state; President Hoover, and Hanford MacNider, United States minister to Canada, see Senators and Athletics play.